2 CENTS PAY NO MORE!

# Chicago Daily Tribune

THE WORLD'S GREATEST NEWSPAPER

FINAL

VOLUME XCII.—NO. 258 C (REG. U. S. PAT. OFFICE. COPYRIGHT 1933 BY THE CHICAGO TRIBUNE.) SATURDAY, OCTOBER 28, 1933.—32 PAGES THIS PAPER CONSISTS OF TWO SECTIONS—SECTION ONE PRICE TWO CENTS IN CHICAGO AND SUBURBS ELSEWHERE THREE CENTS

# BOYCOTT DRAWS FORD'S FIRE

## RECOVERY DRIVE CHIEFS SEEK END TO SPECULATION

### See It as Drag on Price Boosting.

BY ARTHUR SEARS HENNING.
[Chicago Tribune Press Service.]

Washington, D. C., Oct. 27.—[Special.]—While members of the brain trust watched the ticker today for evidence that the Roosevelt money manipulation policy is boosting prices, it became known that the administration is steadily driving toward the objective of the suppression of speculation in stocks and commodities.

Blaming speculation for circumventing the Roosevelt measures of recovery from the depression, the administration has, in effect, declared war on the stock speculators of Wall street and the speculators of the Chicago Board of Trade and other commodity markets.

It appears that consideration is being given to a definite program of government regulation of the exchanges designed to eliminate all speculation except hedging operations and that it is the purpose to seek legislation to this end at the approaching session of congress.

**Gold Up Another 22 Cents.**

The President's three man money control board again boosted the price of gold today, setting a figure of $31.76 an ounce, which is an advance of 22 cents over the price fixed yesterday and 66 cents above the London quotation.

The markets, however, failed to respond to the degree expected by the brain trust members who conceived this latest Roosevelt scheme for raising commodity prices and restoring purchasing power.

The President watched developments in silence, declining at the press conference this afternoon to comment on the price movements or to dispel the confusion of the public mind regarding the monetary policy he outlined in the barest generalities in his radio address last Sunday night.

Mr. Roosevelt came into office proclaiming the flight of the money changers "from their high seats in the temple of our civilization" and declaring for the restoration of the temple "to the ancient truths" by applying "social values more noble than mere monetary profit."

That he has not swerved from that aim is demonstrated by his remark in his radio speech last Sunday that the edifice of recovery "will no longer be a temple of money changers or of beggars," but a temple "dedicated to and maintained for a greater social justice."

**Bankers, Brokers, Speculators.**

In the category of money changers the President apparently placed not only bankers but brokers and speculators. He pushed legislation through congress stringently regulating banking and providing elaborate publicity for security issues. But in the extraordinary session of congress he did not get around to the regulation of the stock and grain exchanges.

In the meantime many developments have fanned the flames of warfare between the administration and Wall street. The President endeavored to boost commodity prices by numerous devices. He was gratified when they did go up, but he was chagrined when they subsequently fell. While others were holding the brain trust responsible for futile schemes to influence prices the President sought the reason for failure elsewhere and thought he found it in the operations of speculators.

Then along late in the summer business began to slump after an initial revival which the administration had ascribed to the NRA. There were signs of lack of confidence of the business world in the Roosevelt recovery program. At once the cry went up from administration precincts that Wall street was in revolt against the recovery program because under the NRA industry would be unable to make the enormous profits of other days.

**Keep After Wall Street.**

In vain did business men explain that their caution was due to the inability to foresee a chance of making any profit in the immediate future at least. Wall street continued to be the goat and on every side one heard it whispered that the administration was determined to take Wall street "to a cleaning" as soon as congress reassembles.

That the President has been turning over in his mind ways and means of curbing speculation is evidenced by many developments of late culminat-

[Continued on page 2, column 6.]

## NEWS SUMMARY

of The Tribune

[And Historical Scrap Book.]

Saturday, October 28, 1933


**WASHINGTON.**

President Roosevelt and Gen. Johnson join in assailing Ford and motor maker replies with attack on Johnson and NRA. Page 1

Administration planning attack on speculators; blames their activities for hampering recovery drive. Page 1.

W. W. Aldrich, new head of Chase National bank, repudiates policies of his predecessor, Albert H. Wiggin, in dealing in bank's stock. Page 2.

Gen. Johnson rebukes federal trade board for unfavorable report. Page 3.

Secretary Ickes opposes congress buying sanitary canal, but favors building outer drive bridge. Page 10.

**LOCAL.**

Louis Cowen, Cicero publisher, is shot to death by gangsters; his bodyguard is wounded. Page 1.

Two European air experts seriously injured in crash on way to the Graf Zeppelin. Page 3.

Federal authorities seize Touhy gangster on mail robbery charge as jury acquits him of murder. Page 4.

Fair attendance total expected to exceed 1893 mark today, setting new record for expositions in U. S. Page 7.

Strong national defense urged by speakers in Navy day celebration here. Page 7.

News of society. Page 17.

Death notices, obituaries. Page 24.

Radio programs. Page 24.

**DOMESTIC.**

Wisconsin farm strike picket shot and killed by man who fires into crowd. Page 1.

Alice Roosevelt Longworth lambastes noted men in article appearing in magazine. Page 3.

Airplane joins Indiana troops in bandit hunt. Page 5.

Widow of Theodore Roosevelt tells how children added to happiness of days in White House. Page 8.

Canadian judge hints he may free Martin Insull. Page 8.

U. S. warrant issued for Nazi leader accused as being bogus diplomatic agent. Page 13.

**FOREIGN.**

Samuel Insull springs coup at Greek extradition hearing by putting over new evidence at last minute. Page 1.

Eleven slain in riot of Arabs against Jews in Palestine. Page 1.

Fourteen slain as Cuban troops battle Reds at sugar mills. Page 6.

Vienna court divorces Jewess and Aryan on the grounds of incompatibility because the couple are of different racial origin. Page 12.

New "gold cabinet" in France maps fight to balance budget. Page 12.

Germany bolts world court; drops two suits against Poland. Page 13.

**SPORTS.**

Michigan to parade football power at Stagg field today. Page 21.

Ohio State players threaten strike on eve of Northwestern game. Page 21.

Not a moan heard from coaches as Iowa meets Minnesota. Page 21.

Notre Dame will try again today with Pittsburgh. Page 21.

Spears moans, alumni cheer, and Badgers await Purdue. Page 21.

Gay Monarch wins junior five gaited stake at horse show. Page 22.

Hunch players cash tickets at Sportsman's Park. Page 22.

Letty Grove is "sold" again, but not by Manager Connie Mack. Page 23.

**BOOKS.**

Miss Butcher declares new volumes of short stories by Ernest Hemingway and Dorothy Parker prove art of short story still lives. Page 16.

Swinnerton reviews London book situation as season reaches peak. Page 16.

Arthur Mecker Jr. says E. M. Delafield ['The Provincial La'y' from England] likes American ways. Page 16.

**EDITORIALS.**

A Great Public Work; Reduced Costs in Relief; Gen. Johnson and Mr. Wallace; The Prisoners of Mallorca. Page 14.

**FINANCE, COMMERCE.**

New taxes cut profits of Public Service Company of Northern Illinois despite business gain. Page 25.

Gov. Black of federal reserve board confers with Chicago bankers. Page 25.

Retail business leads gains in improvement of week. Page 25.

Incomes of 59 carriers in September 21% above year ago. Page 26.

Stocks spurt late in day as traders stage inflation boom. Page 27.

Wheat prices rise over 3 cents as U. S. resumes relief buying. Page 28.

Want Ad index. Page 28.


Average net paid circulation of THE CHICAGO TRIBUNE September, 1933 DAILY in excess of 800,000

# Cicero Publisher Slain by Gangsters

THE DANGER OF TOO MUCH EXPERIMENTING

## INSULL SPRINGS COUP IN GREEK COURT HEARING

### Puts In Evidence at Last Minute.

**May Free Brother**

**Judge at Toronto, Ont., hints he may deny appeal of state of Illinois for extradition of Martin Insull on charge of embezzlement and larceny. Judge says he doubts whether Insull transaction could be termed "theft." (Story on page 8.)**

BY DAVID DARRAH.
[Chicago Tribune Press Service.]
[Copyright, 1933, By The Chicago Tribune.]

ATHENS, Greece, Oct. 27.—Samuel Insull, former Chicago utilities emperor, who is sought by the American government on charges of fraudulent bankruptcy in connection with the collapse of his companies, will learn next Tuesday at 5 p. m. whether he will continue his sojourn in Greece as a fugitive from justice or go back to Chicago to stand trial.

The Greek Court of Appeals finished hearing arguments in the case at 9 o'clock tonight and announced that it would adjourn for three days before making known its decision.

Insull appeared happy and smiling this evening as the court broke up as if he felt sure of victory.

**Insull Gets Over New Material.**

Today's session was supposed to be devoted to rebuttal arguments, but Insull's lawyers, contrary to usual court practice in America, introduced new documents and material, and the court said it would accept these and possibly consider them.

"Isn't it unusual to accept new material at rebuttal?" Prosecutor Anthony Reganakos was asked after the hearing.

"No, no; here in Greece we are very lenient," he replied. "We accept it, but do not always use it."

The court accepted a deposition from Alexis Arsenault, a bookkeeper for Insull which his lawyers had just received from Chicago. This document is supposed to refute the documents submitted by the United States government, which were made up by certified accountants.

**Replaces Former Deposition.**

*(Floyd E. Thompson, former chief justice of the Illinois Supreme court and now Insull's Chicago attorney, said last night the new deposition submitted to the Greek court was made by a bookkeeper for the Corporation Securities company. The deposition is a virtual duplicate of that offered last week by William R. Irwin, auditor of the company and one of the ten men indicted with Insull by the federal government. In substance the deposition declares that the Corporation Securities company was liquid when dividends were paid on its optional stock in 1930. The substitution of the bookkeeper's deposition for that of Irwin's followed the suggestion of Insull's Athens lawyers, who said such a document should better come from some one not under indictment.)*

Prosecutor Reganakos was supposed to be the central figure in today's hearing with his rebuttal speech in which it was supposed he had packed dynamite. Instead, however, Reganakos' speech appeared most ineffectual and unconvincing compared to the fiery orations of Insull's three lawyers, who again got an opportunity today to make remarks.

**Lawyers Heckle Prosecutors.**

Reganakos spoke for only two hours and when he finished smiles began to come back to Insull's face. During a short recess Insull walked around the court and chatted with friends.

Reganakos was heckled frequently by Insull's lawyers. He fumbled much with papers and sometimes he had to stop for a period, interrupting his speech until he found a document.

The crowd which jammed the stifling little courtroom sat up with interest when the prosecutor had finished and Insull's lawyers got the floor. While the prosecutor finished in two hours, making a total time in presenting the case of three hours, each of Insull's three lawyers spoke again today for two hours, making the total time they addressed the court around 14 or 15 hours.

It was evident that the long delays to which the hearing had been subjected had been beneficial to the de-

[Continued on page 8, column 1.]

## Louis Cowen Shot in Auto; Wound Guard

*(Pictures on Back Page.)*

Gangster enemies late yesterday afternoon put an end to the career of Louis Cowen, wealthy publisher of the Cicero Tribune, slot machine czar of the western suburbs, and one time keeper of the bail bond cash of the Capone gang.

Cowen was seated behind the wheel of his Lincoln automobile in front of the Clifford theater at 5935 Roosevelt road, Cicero, when a small coupe or roadster, headed east, was slowly driven by. From the car came one discharge of a shotgun, then two more.

**No Chance to Use Pistol.**

The first blast struck Cowen in the face and head. He had no opportunity to use a pistol which lay beside him on the car seat. The second discharge tore a hole in the car window beside the publisher. The third, apparently directed at Joseph Corngold, alias Fifke, bodyguard of the publisher, who was preparing to enter the car, struck the windshield.

After the shooting the killers' car was driven rapidly away to the east. Corngold then drove in Cowen's car to the Frances Willard hospital, where physicians pronounced the publisher dead. Corngold had slight wounds in the left leg.

**Question Corngold Gently.**

No guess at the motive of the killers was made, publicly at least, by the Cicero police. They took Corngold to the station and questioned him, but so gently that he gave no information that wasn't already known. The police did not even discover he had been wounded; that fact was disclosed only after Investigator Francis Donahue of the coroner's office arrived and took up the investigation.

But those who had known Cowen recalled that an attempt to kidnap him was made about four months ago. They surmised that he might have been slain in a war over gambling privileges, for refusing to lend money from his ample funds to aid Capone gangsters in trouble, or perhaps because he was trying to find the would-be kidnapers and have them punished.

**Discard Mail Robbery Theory.**

One theory they discarded—that Cowen may have been involved in the mail loot disposal case that brought the deaths of Gus Winkler, north side gang chief, and Edgar J. Lebensberger, café owner. Cowen, they held, was too smart, if not too honest, to play with stolen bonds, they said. This view was corroborated by postal inspectors working on the mail robbery investigation. Cowen, they said, was not involved in any way.

Cowen knew Winkler. He knew Edward Bergl, the Cicero garage owner who is believed to have sheltered the gangsters who robbed two Federal Reserve bank messengers in the loop on Sept. 22 and killed a policeman while escaping. But Cowen's relations with these men were not close and his friends explained that he was too busy with his own affairs to mix in with those of others.

His gambling affiliations alone were

[Continued on page 4, column 4.]

## JOHNSON PUTS EMBARGO UPON HIS PRODUCTS

### He Retorts NRA Is Great Peril.

**Ford's Stand**

**High points of the Ford company's attack on Gen. Johnson and the NRA are:**

**"There is no money in government bids unless some form of favoritism is practiced, such as is now possible under the NRA." . . .**

**"Johnson now proposes to charge the American taxpayer a higher price in order to give government business to a concern that pays lower wages than the Ford Motor company does." . . .**

**"To cover his action Johnson makes the false charge that the Ford Motor company has not complied with the law . . . Johnson's daily expression of opinion is not law."**

BY JOHN BOETTIGER.
[Chicago Tribune Press Service.]

Washington, D. C., Oct. 27.—[Special.]—The battle of the NRA versus Henry Ford reached the heights today as President Roosevelt and Gen. Hugh S. Johnson joined in lambasting Ford once more, and Mr. Ford rejoined with a blast against Johnson and the NRA.

Mr. Ford, in a statement issued in Detroit, lambasted Mr. Johnson. Said his business was operated on as liberal policies as demanded by the NRA. He said the Ford plants were operated to the benefit of the workers; there was no need for a union as the company had dealt with the employés successfully for years. He asserted that the NRA brought the peril of government interference in private business.

**Draws a Wide Program.**

The President, not only sanctioning but actively abetting the government boycott on the Ford Motor company, went still farther today and announced as a general policy of the administration that no company anywhere which does not sport a Blue Eagle will receive any patronage from the government.

Even if the company complies entirely with an NRA code, the President declared, it will not get government trade unless it has actively supported the NRA by signing a certificate of compliance under the Blue Eagle.

Furthermore, the President announced, no retailer who has mounted the Blue Eagle in his shop can sell the government articles unless they have been made in NRA factories.

Mr. Roosevelt conceded that his program depended upon a ruling by Controller General McCarl that the government can legally throw out bids which are lowest of those submitted just because of the low bidder's nonsupport of NRA.

**May Move for Prosecution.**

Gen. Johnson earlier had announced to newspaper men that if he obtained evidence that the Ford company was violating the automobile code he would "turn the case over to the attorney general for prosecution."

The blustering NRA boss tossed in a bit of an anticlimax when he was asked about the Lincoln limousine he rides around in.

"We're going to trade it in for a Cadillac," he declared. Mr. Ford owns the Lincoln Motor company.

"Will the President and the members of the cabinet trade in their Lincoln cars also?" Johnson was asked.

"I don't know. You must speak to them."

**Says He Doesn't Know.**

Then Johnson, asked if the Lincoln company had not signed a compliance entitling it to the Blue Eagle, confessed that he did not know whether they had or not.

"I saw it in the paper," he said, "but I do not know when they did or how they did. That is all I know."

Having already announced he was trading in his government owned Lincoln, Gen. Johnson then, in response to further questions, acknowledged rather grudgingly that if the Lincoln company had signed the code compliance certificate "I would have to accept it so far as that company is concerned."

**Policy of NRA Attacked.**

In response to all this, Mr. Ford, in Detroit, issued a statement in the name of the Ford Motor company attacking the policy of the NRA, labeling Gen. Johnson a dictator who wanted to be supreme court as well as industrial czar, declaring the Ford company maintained conditions that

## 11 Are Killed as Arabs Riot Against Jews

JAFFA, Palestine, Oct. 27.—(AP)—Eleven men were killed today in a riot of Arabs protesting against Jewish immigration, according to an official statement. A reliable witness estimated the dead at 20.

One of the men killed was a policeman, the rest were Arabs. The communique said also that twenty rioters and two policemen were seriously injured. A large number of arrests was made.

The police, which are British trained since Palestine is a British mandate, fired into the mob after a reading of the riot act, when repeated baton charges failed to disperse the rioters. The situation was brought under control without military intervention.

**Proclaim Curfew Law.**

Elsewhere in Palestine all was reported to be quiet. Jaffa, too, was quiet tonight, but, as a precaution, the authorities proclaimed a curfew law, effective at 6 p. m., to keep the streets clear after dark. No further trouble was anticipated until the funerals of the Arabs tomorrow.

The riot resulted from a previously announced intention of Arabs to hold a demonstration against the present increase of Jewish immigrants into Palestine. Sir Arthur Grenfell Wauchope, Palestine high commissioner, issued an order banning the demonstration.

The government buildings here were surrounded with barbed wire entanglements and the police were issued steel helmets and steel shields.

**Arab Merchants Close Shops.**

This morning the Arab merchants closed their shops in a general strike. After midday prayers in the mosque they emerged on the streets armed with guns, sticks, and stones and endeavored to force their way through waiting police lines to hold their demonstration.

An official communique, issued tonight, states the police fired a few rounds in self-defense after the crowd had opened fire on them. The police used their firearms, it was stated, when the mob refused to disperse despite several baton charges, and persisted in re-forming.

**Riot in Jerusalem; 1 Slain.**

JERUSALEM, Oct. 27.—(AP)—Police fired on an excited crowd attacking their headquarters tonight, killing one person and wounding several others. The police first charged, using clubs, but failed to disperse the mob and began shooting. One policeman was stabbed.

Among numerous Arabs arrested today in efforts to quell demonstrations against Jewish immigration were a number of important executive leaders, including one of the executive secretaries, Jamal Husseini. The Arab Youths' leader, Jacob G. Hussein, also was reported jailed.

## BARKING DOG GIVES FRIENDLY POLICEMAN SOME TENSE MOMENTS

As South Park Policeman Martin Walski left his home at 4135 South Artesian avenue to go to work last night he heard a dog barking in the rear of the Reminger Beer Distributing plant, 4125 South Artesian avenue.

He looked down the alley and saw the dog apparently snapping at several men. Thinking the men were neighbors and the dog overplayful, Policeman Walski called out: "Can I be of any help?" One of the men yelled back: "You bet you can. Hurry over."

Policeman Walski hurried over. What he found wasn't neighbors in distress, but three bandits holding up two drivers for the beer agency. The bandits, in a manner, were in distress, for the dog was snapping at them. When they saw Walski they covered him with guns, but the policeman didn't hesitate. He drew his gun, dropped one of the bandits with bullets in the foot and knee and routed the two others. The captured robber identified himself as Edward Fern.

## Acquires Gen. Sherman's Desk Without Paying Cent

St. Louis, Mo., Oct. 27.—(AP)—E. W. Clausen, attorney, acquired an antique walnut desk, once the property of Gen. William Tecumseh Sherman, merely for the trouble of hauling it away. The piece is 9½ feet high, 4 feet wide, and is finely finished. Clausen overheard a barber offering the desk to a customer if he would take it away. The customer declined and Clausen eagerly accepted the offer.

## Farm Strike Picket Slain in Wisconsin

[Chicago Tribune Press Service.]

Madison, Wis., Oct. 27.—[Special.]—Gunder Felland, 60 year old farm strike picket, tonight was shot and killed by an unidentified man who, without warning, fired a revolver at a group of farmers who had halted his truck.

The victim, with thirty other pickets, was engaged in halting trucks bearing farm produce to Madison markets in connection with the strike order of the National Farm Holiday association to force higher prices.

The killing followed a series of violences in the state throughout the day, in which at least five persons were injured, one seriously, by pickets.

**Three Brothers Arrested.**

Three brothers were arrested by Sheriff Fred T. Finn shortly before midnight as suspects in the shooting. Although they admitted they occupied a sedan and a truck which the farmers halted, none of them would admit firing the shot that killed Felland.

The brothers are Frank, Harvey, and Jack McCorison. Frank, the older of the three, is a resident of Madison. The other two live with their parents in Marshfield, Wis.

Conflicting stories concerning the shooting were told by pickets, according to Sheriff Finn. Some said the driver of the sedan shot Felland, while others contended the driver of the truck fired the fatal shot.

**Wife on Truck.**

Finn said Frank McCorison was the driver of the sedan and that his brother Jack rode with him. Harvey drove the truck and was accompanied in the cab by his wife, the sheriff said.

Felland operated a large farm in the town of Burke, Dane county, and was a former member of the county board.

The shooting occurred at the intersection of the Sun Prairie and Portage roads, less than five miles from Madison. Pickets said they were unarmed when they surrounded the sedan and truck which followed it.

Two men leaped from the sedan, one of them flourishing a revolver. An armed man and a woman stepped from the truck cab and the man, swearing, immediately fired into the group of pickets.

*(Other details of farm strike will be found on page 6.)*

## THE WEATHER

SATURDAY, OCTOBER 28, 1933.

Sunrise, 6:18; sunset, 4:50. Moon sets at 2:24 a. m. tomorrow. Jupiter is a morning star. Venus and Mars are evening stars. Saturn is an evening luminary, visible in the southeast after dark.

Chicago and vicinity—Partly cloudy to cloudy Saturday, probably followed by rain by Saturday night and on Sunday; warmer Sunday; gentle to moderate shifting winds Saturday.

Illinois—Partly cloudy to cloudy, slightly warmer in central and south portions Saturday; rain by Saturday night and on Sunday, warmer Sunday.

TRIBUNE BAROMETER.

**TEMPERATURES IN CHICAGO**

MAXIMUM, 2 P. M. ..... 40
MINIMUM, 6 A. M. ..... 32

| | | |
|---|---|---|
| 3 a. m. ... 36 | Noon ... 38 | 8 p. m. ... 40 |
| 4 a. m. ... 35 | 1 p. m. ... 39 | 9 p. m. ... 40 |
| 5 a. m. ... 34 | 2 p. m. ... 40 | Unofficial— |
| 6 a. m. ... 32 | 3 p. m. ... 40 | 10 p. m. ... 40 |
| 7 a. m. ... 32 | 4 p. m. ... 40 | 11 p. m. ... 40 |
| 8 a. m. ... 33 | 5 p. m. ... 40 | Midnight .. 40 |
| 9 a. m. ... 34 | 6 p. m. ... 40 | 1 a. m. ... 40 |
| 10 a. m. ... 36 | 7 p. m. ... 40 | 2 a. m. ... 40 |
| 11 a. m. ... 37 | | |

For 24 hours ended at 8 p. m., Oct. 27:

Mean temperature, 36 degrees; normal, 49 degrees; excess since Jan 1, 886 degrees; deficiency for October, 88 degrees.

Precipitation, trace; excess since Jan. 1, 1.76 inches; excess for October, 1.76 inches.

Barometer, 7 a. m., 29.95; 7 p. m., 30.14.

Highest wind velocity, 14 miles an hour from the northwest at 1:33 p. m.

[Official weather table on page 26.]

the NRA would not dare to stand for, and challenging the NRA and Johnson to do their worst by him.

The President's new dictum that the government boycott applies even to employers who comply with an NRA code, unless they have signed for the Blue Eagle, is in conflict with his executive order of Aug. 10, which provided that all government contracts should require that "the contractor shall comply with all provisions of the applicable approved code of fair competition for the trade or industry or subdivision thereof concerned, or, if there be no approved code of fair competition for that industry, then with the provisions of the President's reemployment agreement."

**Truck Bids Make Issue.**

The case has come to issue in the case of bids for motor trucks for the civilians' conservation corps. The Ford company was lowest bidder, but Robert Fechner, director of the corps, announced that in furtherance of the NRA position he would throw out the Ford bid. The Ford company, in its statement at Detroit, asserted the Ford dealer's bid was $200,000 below the bid of the next lowest company.

The Johnson threat to open prosecution against Mr. Ford was hinged upon a demand made by the national automobile chamber of commerce, official code authority to administer the automobile code, for all automobile manufacturers to submit figures showing rate of production, wages paid, hours worked, and similar statistics.

**Johnson Is Questioned.**

Gen. Johnson said he understood the chamber had set a deadline of Nov. 7 for the figures to be submitted, and the following colloquy ensued between reporters and the NRA administrator:

Q.—What are you going to do with Ford if he does not send this information? Will that be a violation of the code? A.—Absolutely. As soon as I have a clear cut violation of the code I will act under the code. I will turn the case over to the attorney general's office.

Q.—Do you consider Ford eligible to bid on government contracts at the present time inasmuch as to date the fact is he has complied with the code? A.—No. I do not think he is eligible because he has publicly stated that he was not in sympathy with the code and he would never put into effect anything that looked toward collective bargaining. At least, he told me he would never put into effect anything that looked like collective bargaining."

**"Cannot Hide," He Says.**

Q.—General, as we understand it, the person who is making the bid on these C. C. C. automobiles is an independent dealer who purchases cars from any one. In that case, can the government buy from a man who conforms to the code who buys from a manufacturer who does not? A.—I have taken the position that a manufacturer cannot hide behind a $10,000 company.

Q.—The national labor board is of the opinion that the Ford company is going in for collective bargaining. A.—Well, I am not familiar with the developments.

Gen. Johnson stated that Edsel Ford, son of Henry Ford, had informed him the Ford company would never consent to collective bargaining.

Q.—Would you care to enlarge on the penalties that will be imposed on Ford if he refuses to send in the information requested by the code authority on Nov. 7? A.—There are several penalties, but you will have to ask the court when the case comes up. There are fines or an injunctive process.

**Jail Query Unanswered.**

Q.—Is there a possibility of a jail sentence?.

Gen. Johnson declined to answer the last question.

Gen. Johnson later issued a formal statement, part of which stated as follows:

"Mr. Edsel Ford told me that the Ford Motor company would submit to no code that required collective bargaining. I have never said that I have concrete evidence of direct violations of the automobile code by that company. What I did say was that if I did have such evidence I would not hesitate to act."

# New President of Chase Bank Disavows Wiggin Policies as to Speculation in Stock

Washington, D. C., Oct. 27.—(AP)—Market trading policies of Albert H. Wiggin, for years at the helm of the 2 billion dollar Chase National bank, were repudiated today before the senate banking committee by Winthrop W. Aldrich, his recent successor as its head.

Aldrich surprised the committee and spectators, along with Chase officials seated about him, by a brisk and voluntary declaration that the bank's present management is "absolutely opposed" to affiliates trading in the bank's stock in the market.

His statement was made just after investigators had presented evidence that Wiggin's personal companies had profited upward of 10 million dollars through dealing in the bank's stock, while bank affiliates and subsidiaries were engaging in various stock pool operations.

**Stock Operations Traced.**

Ferdinand Pecora, committee counsel, had just traced widespread and interwoven stock operations of the Chase Securities corporation and its subsidiary, Metpotan Securities corporation, and Wiggin's personal companies, the Shermar, the Murlyn, and the Clingston.

Wiggin, who ascended to leadership of the bank in 1911 and relinquished his place last January, looked on calmly while the younger Aldrich walked to the head of the committee table and said:

"In order that there shall be no misunderstanding on the part of the present stockholders of the bank as to what the attitude of the present management of the bank is with regard to participation by the affiliates of the bank in trading accounts in bank stocks, I would like to state that it is absolutely opposed to such transactions.

"As a matter of fact today the Metpotan corporation does not deal in Chase stock in any way whatever, and as long as I have anything to do with the management the market in Chase stock will not be an artificial one."

**Modifies His Statement.**

Explaining a moment later that the last part of his statement might seem too strong, Aldrich modified it to say that the "market in Chase stock shall not be affected by the operation of trading accounts by the affiliates of the bank."

Aldrich, brother-in-law of John D. Rockefeller Jr., the largest single holder of Chase bank stock, brought about the divorcement of the bank and its securities affiliate last spring as one of his first acts on assuming to the leadership.

Pecora brought out that while Wiggin's personal corporations showed a profit of more than 10 million dollars in the bank stock, the Chase Securities corporation's operations yielded around $156,000. Wiggin explained there was a difference in the way they operated.

**Explains Difference in Profits.**

Wiggin did not challenge Pecora's statement that the banker's personal company realized a fortune.

To explain the difference in profits, Wiggin said his personal corporations had held the stock in which they traded for much longer periods than had the Chase Securities and affiliates, observing the bank affiliates "went in and out" of the market.

Profits to the personal companies were piled up in the five year period, 1928-1932, Pecora said, as follows: Shermar corporation, $5,594,333; Murlyn corporation, $386,161; Clingston Company, Inc., $4,445,000.

Aldrich told newspaper men after the hearing recessed until Tuesday, at which time Pecora expects to go further into the activities of Wiggin's personal corporations, that he didn't know "anything about half of that."

"Then it was as much a surprise to you as to us?" a reporter asked.

"It certainly was," the banker replied.

Dealings in the bank stock by the securities affiliates aggregated 860 million dollars, with purchases totaling $430,772,795, Pecora said. Sales amounted to $429,949,210 and hundreds of thousands of shares were involved.

Pecora added that in 1931, while the Metpotan, a Chase Securities subsidiary, lost $2,386,011, the Shermar corporation made $4,198,000.

Wiggin testified that in 1929 the Shermar corporation was short on 60,000 shares of the bank's stock, while his family holdings, aggregating 176,924 shares, were long on the market.

## FORD BREAKS SILENCE

Detroit, Mich., Oct. 27.—(AP)—Henry Ford's long standing "silent controversy" with the NRA was at an abrupt end tonight with the Ford company's statement—the first since the motor magnate failed to sign the auto code — that Recovery Administrator Hugh S. Johnson is "assuming the airs of a dictator" and "attempting a grave injustice upon a law abiding American industry."

The authorized statement made this afternoon on behalf of the Ford company follows:

"The Ford Motor company has not made any government bids. If bids have been made by Ford dealers it is because government departments insist on its being done. They have used our product before, their specifications fit it and besides, the prices usually are very easy on the department's budget. There is no money in government bids unless some form of favoritism is practiced, such as is now possible under the NRA.

**"Taxpayer Is Loser."**

"The situation at Washington which has so greatly excited Mr. Johnson is a simple one. A Ford dealer, who is a citizen of Washington, entered his bid at the request of government men. His bid was something like $200,000 lower than the others.

"Johnson now proposes to charge the American taxpayer a higher price in order to give government business to a concern that pays lower wages than the Ford Motor company does. More money out of the taxpayers' pocket, less money in the working man's pocket—that is the way it will work.

"To cover his action Johnson makes the false charge that the Ford Motor company has not complied with the law. We have done so in every respect. Signing a code is not in the law. Flying the Blue Eagle is not in the law. Johnson's daily expression of opinion is not law.

**"Talks Like Dictator."**

"The Ford Motor company observes the law and exceeds it in all its real recovery features. Our product is composed of materials produced by industry that observes the law. Johnson now says that a product which 5,300 NRA industries help to fabricate out of material produced under NRA conditions shall not be sold in this country because it carries the name Ford, a name which stands for better conditions than NRA has dared to stand for.

"Johnson is not boycotting us. He is boycotting 5,300 American manufacturers who cooperate with Johnson.

"It would make no difference if the Ford Motor company signed a code. This company would be under attack by the enemies of independent business just the same.

**Calls It an "Injustice."**

"Not only has Johnson attempted a grave injustice upon a law abiding American industry, he has also assumed to talk like a dictator and the Supreme court combined.

"Failing to induce the American people to demean themselves by boycotting decent industry, he seems to have hopes of better success with the government. Naturally, we are willing to let him go as far as he can.

"As to Johnson's statement concerning our attitude toward collective bargaining, we have a record of 30 years on the wage question and fair conditions.

"We have not had to bargain against our men in all that time. We have always bargained for them. We doubt that Johnson will be able to change that situation. It is too profitable for our men. They have always been paid more than any professional bargainer would ever have the nerve to ask."

**WOMAN BURNS TO DEATH.**

O'Fallon, Ill., Oct. 27.—(AP)—Mrs. Emma Finn, 75, was burned to death near here today when fire, apparently started by an oil stove, destroyed a frame building in which she lived.

## TWO HAMMOND SUITS CHARGE NRA VIOLATION

Two suits for damages totaling $3,000, charging violation of the NRA code for toy manufacturers, were filed in the Superior court at Hammond yesterday against the Junior Toy company of that city.

The complainants were Evelyn Holmes and Helen Hunt, former employés of the company. They alleged that they were discharged just before the expiration of their six weeks' apprenticeship when their wages were to have been raised from 15 to 30 cents an hour. Each asked damages of $1,500. Their petitions said they were discharged after an organization meeting had been called by company employés who sought to form a union under the sanction of the NRA.

E. A. Anderson, president of the Junior Toy company, said the charges in the two suits had been submitted to the Hammond complaints board functioning under the NRA. The board, he said, "has been fully aware of what is going on and is considering what it can do to stop allegations against the toy company." He said the concern had increased its employment 46.9 per cent within two days after it went under the NRA code.

## *Arrested on Charge of Defrauding Job Seekers*

Jerry Wade, 30 years old, 7612 Colfax avenue, was arrested yesterday by Detectives Dennis O'Brien and Sylvester McDonald of the Grand Crossing station, on charges of defrauding idle men of money on promises of getting them employment. In less than two hours ten victims identified him.

# REGIONAL LABOR BOARD TO HOLD FIRST MEETING

## Organization Plans to Be Made Monday.

The new regional labor board, recently set up here as a part of the government's recovery program to arbitrate labor disputes in this territory, will hold its first meeting on Monday. President Robert Maynard Hutchins of the University of Chicago, chairman of the board, issued a call yesterday to the ten members to assemble at the United States courthouse at 2 p. m. Monday to take up preliminary organization matters.

It was disclosed by Dr. John A. Lapp, a representative of the national labor board, who is supervising the organization of the Chicago board and also acting as temporary secretary, that three labor controversies are already awaiting action by the body. They concern difficulties that have arisen between workers and employers of the Greyhound Bus Lines and the A. Roth dress manufacturing company here, and the Kapps Clothing company in Jacksonville, Ill.

**To Ease Labor Problems.**

"The projection of the national labor board into this area, as well as the establishment of 15 other such boards throughout the country, will greatly facilitate the handling of the multitude of labor problems," said Dr. Lapp.

"While we will act on differences resulting under the NRA, we hope the code authorities will be able to settle disputes in the industries where code arbitration bodies have been established.

"Our first efforts will be at mediation. Representatives of the board will act as conciliators and try to settle the controversy without letting it go further. If they fail, however, we will then hold hearings at which both factions in the dispute will be fully represented.

"In the event of failure there, the board will render a decision which, if not accepted, may be appealed to the national labor board in Washington."

**Appointed as Compliance Director.**

Frederic L. Roberts, manager of the Chicago office of the United States department of commerce, has been appointed by Washington NRA officials as district compliance director for Illinois and Wisconsin. His duties will be to try to settle problems, other than pure labor disputes, arising under the various codes in industries in which permanent code arbitration bodies have not been established.

Complaints of code violations will be made to him in writing at his headquarters at 201 North Wells street. His investigations will be carried on by correspondence or by calling into his office for personal interviews the persons complained against.

Maj. R. B. Paddock, deputy NRA administrator, arrived from Washington yesterday to confer here with leaders in the industries over which he has supervision, which include jewelry, watches and clocks and undertaking businesses and relating lines.

# *RECOVERY DRIVE CHIEFS SEEK END TO SPECULATION*

## *Call It Drag on Price Boosting Plans.*

[Continued from first page.]

ing in his summons of Richard Whitney, president of the New York Stock exchange. What took place in his interview with the President has not been revealed, but it was only too apparent that Mr. Whitney left the presence in a very sober frame of mind.

Mr. Whitney and the officials of other exchanges have defended speculation on the ground that only in a free market can violent fluctuations of prices be prevented.

Speculation, they contend, prevents too great a spread between bid and asked prices.

**Administration Unconvinced.**

But administration officials remain unconvinced. They contend that the movement of prices on the Chicago Board of Trade and other grain exchanges, for example, disclose an entirely different state of affairs. Last summer wheat jumped to 80, then 90 cents, and finally to $1.25 a bushel, at which point the "longs" began taking to cover, and the price slid back to 90 cents.

Then when the "longs" had been pretty well shaken out of the market the speculators pushed the price back up to $1, but eventually became frightened and let go with the result that the price dropped to 80 cents.

Thereupon the administration began an investigation which has been in progress for two or three months. The grain futures administration recently reported that speculators on the Chicago Board of Trade now control upward of 135 million bushels of wheat on which they have no intention of accepting delivery. According to the administration viewpoint this is pure gambling.

## *JESSE LIVERMORE SUED BY WOMAN; ASKS $250,000*

New York, Oct. 27.—(AP)—A $250,000 breach of promise suit was begun in Supreme court today against Jesse L. Livermore, Wall street operator, by Miss Naida Krassnova, who was not identified. Livermore was married for the third time last March in Geneva Ill., to Miss Harriet Metz Noble, an opera singer of Omaha, Neb. The broker said he intends to file a general denial to the charges brought by the plaintiff and his counsel filed a motion for a bill of particulars today.

# *FIRST CITY SIGNS FOR POWER FROM MUSCLE SHOALS*

Tupelo, Miss., Oct. 27.—(AP)—Tupelo today became the first city in America to obtain a Tennessee valley authority contract for direct Muscle Shoals power.

The TVA commissioners and the city authorities entered into a contract to run for 20 years with current to be sold at a rate of seven mills or less per kilowatt hour to the city.

The contract permits Tupelo, as a municipality, to sell and supply current to surrounding rural communities or nearby towns.

Local domestic rates will be cut a minimum of 67 2-3 per cent from the starting rate. Commercial rates will receive a 50 per cent cut. Industrial rates will average about 7 mills per kilowatt hour.

The contract provides that the authority will furnish a transmission line and will supply current in needed quantities beginning Feb. 7, 1934, the date of the expiration of the city's contract to buy power from the Mississippi Power company.


MANDEL BROTHERS
In the Heart of Chicago • State at Madison

Talk to Capt. Richard Duncan

Late of the Royal Air Force

Come on, all you young aviators . . . get some real "dope" from ex-war flyer! Assisting Capt. Duncan will be a student from the Aeronautical University, 1338 So. Michigan Ave.

Boys! Learn to Fly With This

Training Plane

Personally Endorsed by Amelia Earhart $1

Mail and Phone Orders Filled. Dell State 1500, Local 88.

Movable control stick and rudder bar just like a pilot uses in flying a real plane. When the training plane is assembled and set up, every motion of the stick and rudders is transmitted to the control surfaces so that it works exactly like a real airplane!

Mandel's Toy Department—Sixth Floor—Wabash.



Open Saturdays until 6:30 p. m.

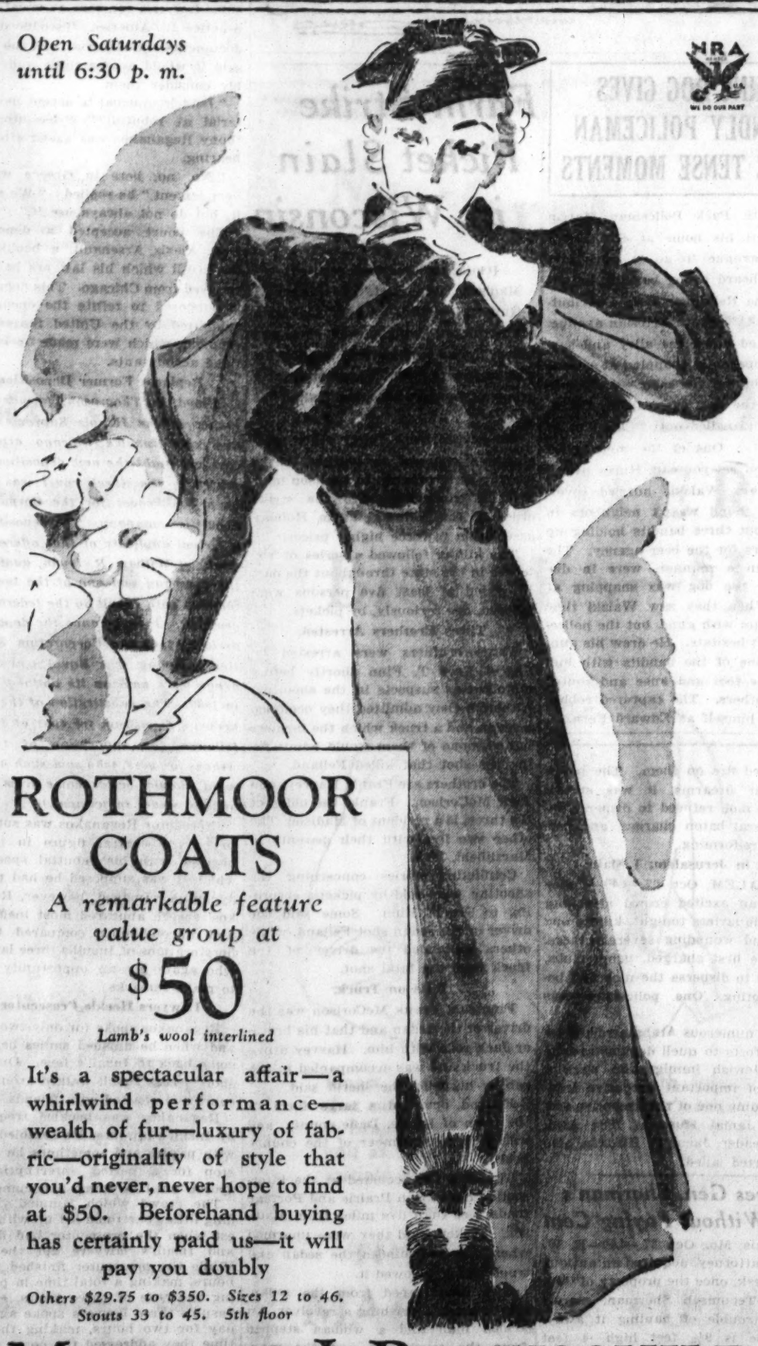

ROTHMOOR COATS

A remarkable feature value group at

$50

Lamb's wool interlined

It's a spectacular affair—a whirlwind performance—wealth of fur—luxury of fabric—originality of style that you'd never, never hope to find at $50. Beforehand buying has certainly paid us—it will pay you doubly

Others $29.75 to $350. Sizes 12 to 46. Stouts 33 to 45. 5th floor

MAURICE L ROTHSCHILD

State at Jackson

MINNEAPOLIS CHICAGO ST. PAUL



Today . . on

FIELD'S FOURTH FLOOR

in the

Young People's Theater

Performances at 11, 2 and 4

WINNIE THE POOH

A. A. Milne's charming play, presented by The Welsh Marionette Company.

in the Exhibit on

"The Educational Value of Toys," arranged in co-operation with the University of Chicago.

Carl Hallstrammer

winner of Popular Mechanics Magazine's $10,000 whittling contest, will show boys and girls how to whittle, 10 to 12, 1 to 5.

Evelyn Millard

Shows how puppets are made in classes at the Art Institute, 2 to 4.

Chief Whirling Thunder

makes arrowheads similar in type to those in the Hobby Exhibit on Indian Lore, loaned by Mr. James A. Coulter, 1 to 5.

Fourth Floor, South, Wabash

MARSHALL FIELD & COMPANY



A Three Days' Cough Is Your Danger Signal

Don't let them get a strangle hold. Fight germs quickly. Creomulsion combines the 7 best helps known to modern science. Powerful but harmless. Pleasant to take. No narcotics. Your own druggist is authorized to refund your money on the spot if your cough or cold is not relieved by Creomulsion.



shayne

saturday specials

OFFER BETTER STYLE AND BETTER VALUE

a choice of 5 shayne furs!

Here's a stupendous value-group for Saturday—Black Fox, Blue-dyed Fox, Brown Fox, Marten, Raccoon, or Squirrel on coats that ought to cost a lot more than this

$75

that chinese influence again!

You can trace it here in the antique gold-braid and lacquer-red embroidery which brightens up this frock in black or brown crepe. Very flattering lines.

$19.50

wool frocks that glitter!

This frock believes in the gold standard—with a big splash of gilt-checked taffeta and a bright metal belt. It comes in black or brown wool of exceptional quality.

$19.50

nutria-dyed lapin

in swagger style—a Saturday value inaugurating our Fur Week values! It's the rich, soft French Lapin, all silk-lined—exceptional at

$82.50

JOHN T. SHAYNE

MICHIGAN at RANDOLPH

# 2 EUROPEAN AIR EXPERTS HURT IN CRASH; ONE DEAD

## Freak Auto Turns Over with Graf Passengers.

*(Pictures on back page.)*

The driver of a new type of three wheeled automobile was fatally injured and two passengers, internationally known as aviation experts, were seriously hurt yesterday morning when the car skidded on the outer drive about 14th street and turned over four times.

The driver, who died of a fractured skull in Mercy hospital during the afternoon, was Francis T. Turner, 36 years old, an aviation mechanic, whose home was in Birmingham, Ala.

One of the injured victims is Col. William Francis Forbes-Sempill, who bears the English title of the Master of Sempill. He is 40 years old, the eldest son and heir to Lord Sempill of Scotland, and has residences both at London and Aberdeenshire.

The other injured man is Charles Dollfus of Paris, France, 40 years old. He is a representative of the French air ministry.

Col. Forbes-Sempill received two small skull fractures and Dollfus was cut and bruised and may have received internal injuries. They were reported in a serious condition in Mercy hospital last night.

**Passengers on Zeppelin.**

Dollfus and Col. Forbes-Sempill were passengers aboard the Graf Zeppelin on the dirigible's recent trip from Germany to Chicago by way of South America.

Turner was driving the two men to the municipal airport, where they had made plane reservations to Akron O., where they intended to board the Graf Zeppelin for the return trip to Europe.

The accident occurred at 8:15 a. m. The automobile driven by Turner was 19 feet in length and oval shaped. The body had been modeled on aero-dynamic principles to decrease wind resistance. It ran upon three wheels, two in front and one in the rear, and was powered by a Ford V-8 motor in the rear. The steering wheel controlled the rear wheel. The car was manufactured as an experiment by the Gulf Refining company.

**Crashes into Another Car.**

According to Policemen Edward Bonfield and T. A. Mora, who witnessed the accident, the machine was not proceeding at a speed of more than 40 miles an hour. As it ran south in the outer drive it began skidding at a point opposite the south end of Soldiers' field. It turned sidewise, according to the policemen, and then toppled over, making four complete revolutions before it crashed into an automobile driven by Meyer Roth, 4905 North Whipple street. Roth was not hurt.

The injured men were rushed to the hospital in the automobile of a J. H. Hirsch, who was passing at the time. Representatives of the English and French consular offices visited the hospital and left word that no one was to see either Dollfus or Forbes-Sempill.

**Record as War Aviator.**

Col. Forbes-Sempill had a distinguished military record during the war as an aviator. He was chairman of the Royal Aeronautic society in 1926 and president from 1928 through 1930. In 1921 he helped organize the imperial Japanese air force. He was aboard the Zeppelin as an official observer for England.

Dollfus is an attaché of the French air ministry and a member of the family which owns and operates the Dollfus-Mieg thread manufacturing firm of Mulhouse, France. He was a passenger on the Zeppelin because of an interest in the possible development of dirigible passenger traffic across the Atlantic.

Turner's wife flew from Birmingham when she heard of the accident, but arrived last night several hours after her husband's death. Turner was an aviation mechanic who was employed by the Gulf Refining company to drive the car for advertising purposes.

**Teacher Is Killed.**

Mrs. Celia Gagan, [illegible] years old, 1026 North Kenilworth avenue, Oak Park, a gymnasium teacher at the Von Steuben High school, was fatally injured yesterday when her automobile crashed into a bus at Fullerton and Narragansett avenues as she was hurrying to her classes. She died half an hour later in the Shriners' hospital. 2211 North Oak Park avenue. She had been a teacher in the Chicago school system for nearly ten years. She was the mother of three children and is also survived by her husband, Raymond J. Gagan.

These deaths and two others yesterday raised the 1933 auto toll to 873. The other victims:

**John Savciski**, 37 years old, 2615 East Seventy-third street, a watchman. Died at Southtown hospital after being struck early yesterday at Western avenue and Forty-eighth street by a hit and run driver.

**Jerome Eustis**, 54 years old, 4133 North Keydale avenue, a janitor. Died in the county hospital after being struck by a hit and run driver at Irving Park boulevard and Kedvale avenue.

**Two Killed by Train.**

Two middle aged men, clad in working clothes, were killed last evening when the light truck in which they were riding was demolished by a Pennsylvania railroad passenger train at Leroy, Ind., southeast of Crown Point. Efforts to identify the victims were hampered by the fact that there were no identifying papers in their clothing and that the license on their truck had been stolen a month ago from the Gary automobile for which it was issued.

Richard Bond Curry, 45 years old, of 743 Ridgewood drive, Highland Park, a wealthy painting contractor, was critically injured last night in a collision between his automobile and a car driven by John Ginter, 19 years old, son of E. J. Ginter of Sunset lane, Bannockburn. The accident occurred at Sheridan place and St. John avenue, Highland Park. Curry was taken to the Highland Park hospital, suffering from a skull fracture.

Anton Bormida, 49 years old, of Waukegan, died yesterday in Victory Memorial hospital of injuries suffered Thursday night when he and a friend, Samuel Ambrogio, 44, also of Waukegan, were struck by an automobile at Genesee and Liberty streets.

## *She Wears an Engagement Ring*

*MAUREEN O'SULLIVAN.*
[Associated Press Photo.]

## *JOHNSON SPANKS RESERVE BOARD FOR BLUE REPORT*

### *Demands Denial of Industry Decline.*

[Chicago Tribune Press Service.]

Washington, D. C., Oct. 27.—[Special.]—Gen. Hugh S. Johnson, czar of industry, today tried to spank the federal reserve board because its business statistics don't give a rosy picture and because the board reported industries operating under codes to be suffering a "marked" decline.

Although Johnson, in a protracted telephone conversation, extracted from E. A. Goldenweiser, head of the board's research division, an admission that the statement was "inadvertent," the federal reserve board itself stuck by its guns and its statistics.

**Issues Denial Himself.**

To counteract the board Johnson issued a statement in which he declared that every report he had received since last August, except those from the steel industry, had shown a "definite upward trend."

The reserve board yesterday reported declines either in September or early October in lumber, steel, automobile, cement, coal, petroleum, silk, cotton, and wool productions, in employment and in department store sales.

Today, however, the board set the volatile Gen. Johnson boiling by issuing a statement containing the following sentence: "The decline in industrial activity during the past two months has come, in large measure, in the industries in which expansion previously had been rapid. It has also been marked in industries in which processing taxes or codes have become effective recently."

**Defends His Codes.**

Seething at the inference that his codes were shocking industry, Johnson belabored the board by phone, sought to get a denial issued by the White House, and finally blasted forth with his own declaration that everything was rosy.

After refusing Johnson's demands for a retraction the office of Gov. Black of the federal reserve board declared tonight that the sentence, read in its context, was correct. The board took the general position that "figures don't lie."

**Wallace "Explains."**

Nor was Gen. Johnson the only new deal administrator to evidence hurt feelings at the reserve board's "inadvertency." Secretary of Agriculture Henry A. Wallace tonight issued an "interpretation" of the board's factual statement that processing taxes have played a part in the decline of certain industries.

"The situation is that, in efforts to anticipate processing taxes so as to avoid payment while possible, mills in both flour and textile industries enormously increased their activity before wheat and cotton taxes and the increased wage costs under NRA went into effect," said Mr. Wallace.

## *Obstacle to Marriage*

Hollywood, Cal., Oct. 27.—(AP)—The diamond engagement ring that Maureen O'Sullivan, Irish screen actress, is wearing, was given to her, she said tonight, by John Farrow, Australian writer of movie scenarios.

Miss O'Sullivan said they were engaged, but there was an obstacle to their marriage in the Roman Catholic church because Farrow was divorced several years ago by a San Francisco girl.

A special dispensation has been asked, Miss O'Sullivan said.

## *IDENTIFY 3 IN JAIL AS INDIANA BANK ROBBERS*

Peoria, Ill., Oct. 27.—(AP)—Chief of Detectives Fred Montgomery announced tonight that three men held in jail had been identified as having participated in the robbery of the Western State bank of South Bend, Ind., Tuesday, in which $2,500 was taken.

Henry Neimick, cashier of the bank, and Adam Woloszyn, a bank messenger, Montgomery said, pointed out Louis Badgett of Galesburg, Ill.; Howard McDonald of St. Louis, and Don Potter of Champaign, Ill., as three members of the quartet of bandits who invaded the bank.

Badgett and McDonald were arrested with four other persons in Kankakee, Ill., Wednesday. Potter, Montgomery said, was picked up on a Peoria street yesterday and lined up with the sextet in the showup tonight.

# ALICE ROOSEVELT SEARS NOTABLES OF FORMER DAYS

## Writes in Magazine with Amazing Frankness.

New York, Oct. 27.—[Special.]—Seeing the New Deal as nothing but a show from which "we might as well get what entertainment we may," Alice Roosevelt Longworth, eldest daughter of former President Theodore Roosevelt and once the beloved Princess Alice of the nation, has written her reminiscences, out today by Scribner's, under the title, "Crowded Hours."

Princess Alice lambastes many of the important men and women in public life in those twenty-seven years, though she excepts her particular branch of the Roosevelt family, together with a few faithful incense burners.

"Harding was not a bad man; he was merely a slob," is a pretty good example of the Rooseveltian frankness in her book.

And of Mrs. Harding: "She (Mrs. Harding) told us, rolling an eye that never quite met ours, that she kept a little red book which contained the names of the people who had not been civil to her and 'Warren Harding' since they came to Washington. She usually spoke of Mr. Harding as 'Warren Harding.' It is impossible to convey her pronunciation of the letter 'R' in print. Something like 'Wur-r-ren-ha-ar-r-ding.'"

**Disregard of Liquor Law.**

Her description of White House drinking is particularly lively. "Though violation of the 18th amendment was a matter of course in Washington, it was rather shocking to see the way Harding disregarded the constitution he was sworn to uphold. Though nothing to drink was served downstairs, there were always, at least before the unofficial dinners, cocktails in the upstairs hall outside the President's room and guests were shown up there instead of waiting below for the President.

"One evening while one was in progress, a friend of the Hardings asked me if I would like to go up to the study. I had heard rumors and was curious to see for myself what truth was in them. No rumor could have exceeded the reality; the study was filled with cronies, Daugherty, Jess Smith, Alec Moore, and others, the air heavy with tobacco smoke, trays with bottles containing every imaginable brand of whisky stood about, cards and poker chips ready at hand—a general atmosphere of waistcoat unbuttoned, feet on the desk, and the spittoon alongside."

**Sees Congressmen Deteriorate.**

She notices a great "deterioration" in senators and congressmen and blames the "direct primary" for a good deal of it.

"In recent years it has become the habit of hostesses to turn to the press for the guests who will make their parties interesting," she comments. "Now the members of the Brain Trust and other New Dealers are the prizes."

Of the famous Dolly Gann-Alice Longworth battle for precedence, she says quite frankly it grew out of the refusal of Speaker Longworth to attend a dinner party which he knew in advance would be both "dull and dry." He used the precedence matter merely as an excuse not to bore himself.

She has very little to say of the Coolidges, although she does tell of an all night poker party on the way back from Maine at which Calvin Coolidge, although not participating, contributed his bit in interest and dry humor, as liquid refreshments flowed freely. Calvin Coolidge paid no attention to this, even though Wayne B. Wheeler, on the same train, almost caught the whole party at their worst.

**Coolidges and Hardings.**

"The first time we went to the White House after the Coolidges were there the atmosphere was as different as a New England front parlor is from the back room of a saloon," she says.

Although she openly admits her dislike for the Hardings, she tells of many poker sessions at her home, and she says, "although Mrs. Harding did not play, she always came, too, and the job of the 'duchess,' as she was called, was to 'tend bar.' Harding and Nick and the others would say when they wished another drink, 'duchess, you are lying down on your job.'"

Hoover gets short shrift and she admits her personal glee when Woodrow Wilson defeated Hughes in 1916. Mrs. Longworth tells with the most unbounded approval that had her father been elected on the Progressive ticket in 1912 he would have led the country immediately into war.

**T. R., Wilson, and the World War.**

In 1914 Wilson's reluctance to engage in the conflict was looked upon by the Roosevelt family as the most contemptible form of cowardice, and they felt the same way about Wilson's course in Mexico.

She says of her father when Wilson loitered in declaring war: "For many months father had been perfecting his plan to raise a division. The day after we broke relations with Germany in February he had offered the services of his division to the government. As the weeks passed and we did not declare war he became more and more exasperated with the delay.

"He talked of everything, but most about the four boys, with a grim elation at the thought that they would soon all be in the war. He said how certain it was that several, perhaps all, would be wounded, possibly killed."

## DETROIT STRIKING TOOLMAKERS BREAK WINDOWS IN PLANT

Detroit, Mich., Oct. 28 [Saturday].—(AP)—Several hundred men gathered early today around two plants where tool and die makers are on strike, overturning automobiles of four workmen and breaking scores of windows in one factory.

Police posted heavy guards around other plants where strikes are in progress.

The first demonstration occurred at the Briggs body plant, where egress of workmen was blocked. One automobile was overturned and Harry Harding, a workman, cut by flying glass. His car was burned.

Police dispersed the demonstrators, most of whom reappeared a short time later at the Federal Engineering company plant. There three cars were overturned and many windows broken by rocks.

The sudden outbreak of violence came only a few hours after optimistic statements had been issued by both employers and strikers following a conference.

The disturbances came soon after a meeting of 3,000 strikers had adjourned.

# PROMISES CASH SCHOOL PAY DAY LATE NEXT WEEK

## Needed $1,971,567 in Sight, McCahey Says.

James B. McCahey, president of the board of education, gave assurance yesterday that the two weeks' cash pay day for the 14,000 teachers and 4,000 other school employes will be forthcoming by the end of next week. State Auditor Barrett is expected to turn over $100,000 from the state common school fund to the Chicago schools today.

This additional sum will bring the school board within $237,567 of the $1,971,567 needed to meet the pay roll for the last half of February of this year. The cash available now, counting in the payment from the state today, totals $1,734,000, divided as follows: Cash on hand, $566,200; sale of warrants to the telephone company, $668,000; the state distributive fund, $500,000.

**Finds Progress Satisfactory.**

"Our negotiations for the rest of the money needed are proceeding in a satisfactory manner," said Mr. McCahey. "There appears to be no doubt about the distribution of the pay checks next week."

After the pay day the board will owe its employes approximately $20,000,000 for their services in 1933. The last of the pay roll obligations for 1932 was cleaned up in May, when Mayor Kelly engineered a sale of tax anticipation warrants to the extent of more than $12,000,000 to the banks.

**Teachers Start Warrant Sale.**

A new committee of representatives of teacher organizations to sell warrants at par was announced yesterday. The committee, headed by George Mahin, secretary of the Chicago High School Teachers' association, will appeal to corporations and business men to purchase the warrants from the committee, which has established headquarters at 185 North Wabash avenue, telephone Franklin 7238.

The teachers were given 1933 tax anticipation warrants of the educational fund as pay in lieu of cash for the last half of January and the first half of February of this year. The latest quotation on the warrants is 89 cents on the dollar.

## *Desk Sergeants Warned to Be Polite to Everybody*

Desk sergeants in the division commanded by Supervising Capt. Ira McDowell must practice politeness. The captain so ordered yesterday. No matter how busy a desk sergeant may be, he must be courteous to any one calling on the phone or in person, the captain said. And the captain says desk sergeants guilty of impoliteness will be fined two days' pay.


OPEN SATURDAY NIGHT TILL 6:30 O'CLOCK

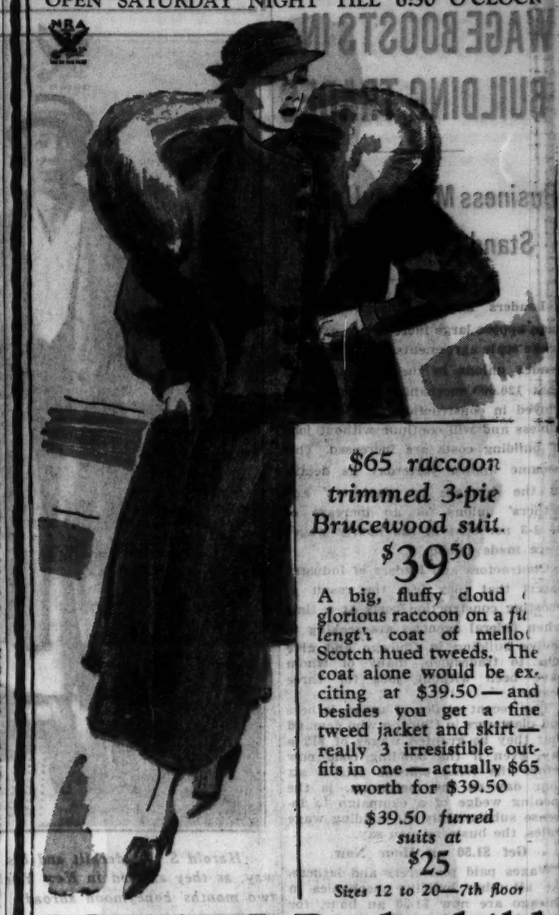

*$65 raccoon trimmed 3-pie Brucewood suit.*

$39.50

A big, fluffy cloud of glorious raccoon on a full length coat of mellow Scotch hued tweeds. The coat alone would be exciting at $39.50—and besides you get a fine tweed jacket and skirt—really 3 irresistible outfits in one—actually $65 worth for $39.50

*$39.50 furred suits at* $25

*Sizes 12 to 20—7th floor*

Maurice L Rothschild
*State at Jackson*

OPEN SATURDAY NIGHT TILL 6:30 O'CLOCK

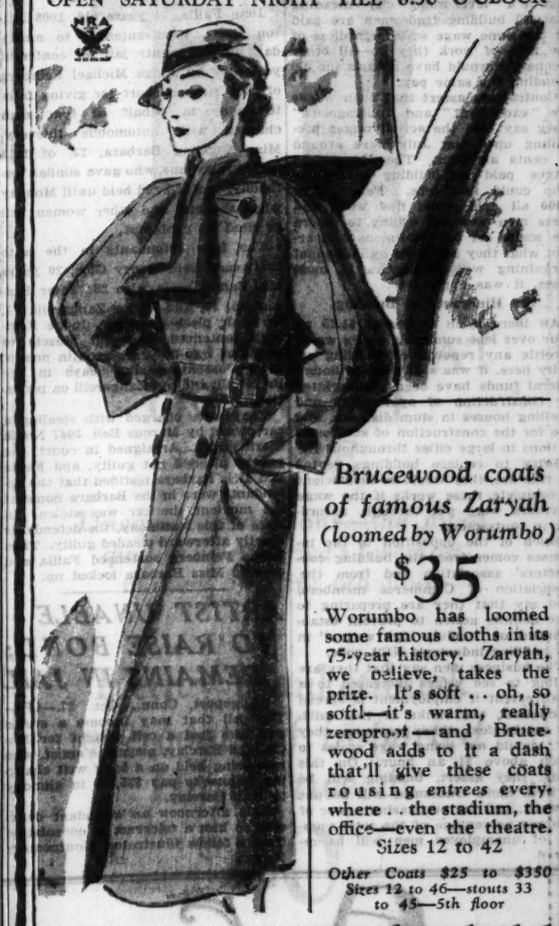

*Brucewood coats of famous Zaryah (loomed by Worumbo)*

$35

Worumbo has loomed some famous cloths in its 75-year history. Zaryah, we believe, takes the prize. It's soft . . oh, so soft!—it's warm, really zeroproof—and Brucewood adds to it a dash that'll give these coats rousing *entrees* everywhere . . the stadium, the office—even the theatre.

Sizes 12 to 42

*Other Coats $25 to $350*
*Sizes 12 to 46—stouts 33 to 45—5th floor*

Maurice L Rothschild
*State at Jackson*

Mitzi
342 N. Michigan Ave.
Also 1017 Lake St., Oak Park

"DINNER at EIGHT" . . .

This glamorous new dinner gown will star at any gathering. The lines are so utterly smart . . the sleeves are so graceful . . and the neckline is delightfully flattering. Made in fine silk crepe and trimmed with a clever buckle and contrasting bands embroidered in gold threads. A real value.

Saturday Special

17.50

Other Mitzi Frocks from 10.75 to 49.50

THE STORE FOR MEN

*New—and first at The Store for Men*

INITIALED LEATHER BRACES—$1

Smart, smooth, calfskin braces with initials that can be snapped on at a moment's notice. A brand new idea; extremely good-looking and as usual—*first at Field's.* Complete with initials and clips to hold your shirt in place.

ON THE FIRST FLOOR

THE STORE FOR MEN

MARSHALL FIELD & COMPANY

CARSON PIRIE SCOTT & CO

*A "Special" from the Baby Shop!*

Jersey Suit

*For Young "Master 2 to 4"*

$1.75

Never too young to be in fashion! The little "2 to 4's" are simply irresistible in these smart jersey suits. They're practical, too—easy to get in and out of with an opening at the shoulder of the blouse. The shorts are lined, for warmth and wear. Red, green, copen, navy and tan make up the color selection.

*Baby Shop, Third Floor.*

Children's Luncheon Today, 35c
*With Hallowe'en Trimmings*
Served from 11:15 A. M. to 2:00 P. M.
*Children's Tea Room Eighth Floor.*

COUPON FOR TRIBUNE ACCIDENT INSURANCE POLICY

For New Policy or Renewal, $1.25 a Year

To secure the Chicago Tribune-Federal $7,500.00 Travel Accident Insurance Policy, or to renew for another year one previously issued to you, cut out and fill in the application below and send it with registration fee of $1.25 to Tribune Insurance Dept., Federal Life Insurance Co., 166 N. Michigan Ave., Chicago, Ill. Remit by money order or check payable to Federal Life Insurance Company. (During the first five years, as provided in the policy, the value of all specific indemnities increases 10% each year the policy is renewed.)

☐ NEW POLICY OR ☐ RENEWAL
Check here if you wish new policy — Check here if you wish old policy renewed

APPLICATION for $7,500.00 TRAVEL ACCIDENT INSURANCE POLICY
Issued to Readers of the Chicago Tribune

If Renewal, write Policy Number here. No. .....

*(If you wish a new policy ALL QUESTIONS BELOW MUST BE ANSWERED. If you wish to renew a Policy previously issued to you, indicate above and fill in name, address and policy number.)*

Do you apply for a $7,500.00 Travel Accident Policy in the Federal Life Insurance Company, issued only to Readers of The Chicago Tribune?.....

What is your Full Name?.....

Address? ..... Number ..... Street .....

..... City ..... State

What is your Age?..... Place of Birth?.....

Date of Birth? Month..... Day..... Year.....

Are you Totally Blind or Deaf?..... Are you Crippled to the Extent That You Cannot Travel Safely in Public Places?.....

What is the name and address of person to whom you want this insurance paid in case you are killed? (If not answered insurance will be payable to your Estate.)

Beneficiary's Name?.....

Relationship? .....

Address? .....

Do you certify that you are or will become a reader of the Chicago Tribune?.....

Sign your name here.....

NOTICE: Not more than one policy will be issued to any one person. Issued Only to Applicants Over 10 and Under 70 Years of Age.

# OPPOSE LARGE WAGE BOOSTS IN BUILDING TRADES

## Business Men Say Unions' Stand Perils Revival.

Leaders among Chicago business men oppose large increases in existing wage scale agreements for all building trades unions in the city, asserting that 120,000 mechanics normally employed in construction work now are jobless and will continue without jobs if building costs are increased. This became known yesterday as details of the demands by plasterers' and lathers' unions for an increase of 33 1-3 per cent in the hourly wages were made public.

Contractors and leaders of industry assert that they fear the result of boosting construction costs at a time when federal agencies are seeking to revive building in Chicago and give jobs to tradesmen, many of whom have been without jobs for three years.

The recent strike of union lathers and plasterers in Chicago who demand that they be granted wages of $12 a day, even if the building code now before the NRA officials sets a six hour day as the maximum, is the opening wedge of a campaign to increase substantially all building wage scales, the business men say.

**Get $1.50 an Hour Now.**

Wages paid plasterers and lathers, like all other building mechanics in Chicago are now $1.50 an hour, for an eight hour day. This scale was agreed upon recently when workers protested against the wage of $1.37 an hour prevailing until a month ago.

Those who oppose the wage increases point out that if the plasterers gain their increase to a $12 day for six hours of work, their scale will amount to $2 an hour. Because Chicago is a "level wage" city—meaning that all building tradesmen are paid on the same wage scale regardless of the type of work they do—all other mechanics would have a basis for demanding the same pay.

Contractors assert that such wages are "exorbitant" and "outrageous." They say that the actual wages prevailing until last July were around 75 cents an hour. These were the wages paid to building mechanics who could find jobs. Fewer than 2,000 all told could find work and these men were all willing to ignore the scales set by the unions and accept what they could get by individual bargaining with employers in most cases, it was explained.

**See Hindrance to Building.**

An increase in wages of $1.25 an hour over last summer's scales would throttle any renewal of building activity here, it was said. Even though federal funds have been appropriated for construction of apartments and dwelling houses in slum districts, and also for the construction of sub-postal stations in large cities throughout the country to replace buildings rented for this use, they would be insufficient to complete these works if the wage increases were put through, according to contractors.

Much of the opposition to the increases comes from the building contractors' association and from the Association of Commerce members, who say that they are preparing to take definite action to prevent establishment of "unduly high wages" in the building industry's NRA code.

The business men say that they are willing to see wages increased to a small extent if employment is spread throughout the ranks of the building mechanics. Such increases, they say, should not bring wage scales to much above $1 an hour. On this basis, they assert, building will be revived, more tradesmen will be put to work, and the purchasing power of a larger percentage of the total number of unemployed men will be restored.

## Yachtsman and Bride End Honeymoon

*Harold S. Vanderbilt and his bride, the former Gertrude L. Conaway, as they arrived in New York on the liner Conte di Savoia after two months' honeymoon abroad.* [Acme Photo.]

## LIES TO SHIELD AUTO THIEVES; GETS 90 DAYS

*(Picture on back page.)*

John Failla, 24 years old, 1008 Milton street, was sentenced to ninety days in the county jail for contempt yesterday by Judge Michael Feinberg of the Criminal court for giving false testimony in behalf of four men charged with automobile thievery. Miss Angelina Barbara, 23, of 1815 Clybourn avenue, who gave similar testimony, was ordered held until Monday when she and two other women will be cited for contempt.

The four defendants in the auto theft case were Henry Gioe, 20 years old; Sam Muscio, also 20; Peter Passentino, 19, and Victor Zangarelli, 17. On their pleas of guilty, Judge Feinberg sentenced Giol and Muscio to terms of 1 to 20 years each in prison; gave Passentino sixty days in the Bridewell, and put Zangarelli on probation.

They were charged with stealing a car owned by Marcus Bell, 3047 North Clark street. Arraigned in court, the youths pleaded not guilty, and Failla and Miss Barbara testified that the defendants were in the Barbara home at the moment the car was stolen. In spite of this testimony, the defendants shortly afterward pleaded guilty. Then Judge Feinberg sentenced Failla and ordered Miss Barbara locked up.

## ARTIST UNABLE TO RAISE BOND; REMAINS IN JAIL

Bridgeport, Conn., Oct. 27.—(AP)—The cell that may become a studio still was just a cell tonight for McClelland Barclay, magazine artist, who was being held on a body writ charging failure to pay $35,000 in alimony to Nan Barclay.

This afternoon an attendant delivered to him a telegram of consolation from a fellow illustrator, Montgomery Flagg.

## BIDS RECEIVED FOR NEW ROADS AND BRIDGES

Springfield, Ill., Oct. 27.—[Special.]—Bids on the construction of about 16½ miles of state bond issue paving and six bridge sections costing a total of $747,000 were received today by the division of highways, Chief Highway Engineer Ernest Lieberman announces.

Apparent low bidders on northern Illinois projects follows:

Route 58, consisting of the structure and grading the approaches for the subway under route 19 and the Chicago and North Western railroad, at Des Plaines, in Cook county: L. D. Lain company of Morton Grove, $48,932.67.

Route 59, 0.15 miles paving gap at Volo in Lake county: S. J. Groves & Co., Libertyville, $8,647.55.

Route 68, of 0.34 miles paving a gap at the Elgin, Joliet, and Eastern railroad, east of Rondout in Lake county: Highways Construction company of Highland Park, $14,866.57.

Route, 72, 0.16 mile paving gap east of to Chicago Great Western railroad subway and gaps, southeast of Byron in Ogle county: F. N. Johnson of Rockford, $14,866.57.

Route 80, a bridge over the Apple river, in Hanover, in Jo Daviess county: A. P. Munsen of Moline, $39,417.80.

Route 173, 0.91 mile paving gaps west of Antioch in Lake county: S. J. Groves & Sons company of Libertyville, $28,817.32.

## STATE CALLS FOR BIDS ON 18 MORE PAVING PROJECTS

The state highway department yesterday advertised for bids to be received on Nov. 8 on eighteen more paving projects under the $17,500,000 federal public works allotment to Illinois for road building. The Cook county jobs are:

**VINCENNES AVENUE**—State street to Halsted street.

**SIXTIETH STREET**—State street to Michigan avenue.

**STATE STREET**—Sixtieth street to 68th street.

**HARLEM AVENUE**—Foster avenue to Irving Park boulevard.

**ASHLAND AVENUE**—Pratt boulevard to Arthur avenue.

**CICERO AVENUE**—Elston avenue to Wilson avenue.

# SHOOT CICERO PUBLISHER TO DEATH IN AUTO

## Louis Cowen Is Slain by Shotgun Gang.

[Continued from first page.]

sufficient for one man's troubles. In the past, when a Republican administration was in power in Cicero, Cowen was in favor. When a Democratic administration came in he made peace of a sort with its members, but it was known that State's Attorney Courtney was harrassing him in his handbooking and slot machine rake-off, raiding his places frequently and forcing him to do his business furtively.

**The Kindaping Episode.**

The episode of the attempted kidnaping took place about four months ago. Cowen's brother-in-law, Leroy Decker, who resembled the publisher and was wearing his hat, was seized in Cicero by four men who demanded at $50,000 ransom. Only after long argument could Decker, who had been locked up in the lair of the abductors, convince them that it was a case of mistaken identity and that no ransom would be paid. He was then released.

Since that time Cowen had been fearful. He engaged Corngold to guard him and he exercised unusual care in moving about. As to his movements yesterday afternoon, it is known that he was at the Sportsman's Park race track, in which he had invested $55,000, until after 5 o'clock. He then drove to the vicinity of the theater and, it was said, visited a gambling house in the neighborhood. He was supposedly on his way home when killed.

At midnight, six hours after the killing, the police raided the alleged gambling house at 5937 West Roosevelt road, at which Cowen and Corngold had stopped. By that time all the paraphernalia except one roulette wheel had been removed. The keepers and patrons were all gone.

**Only $2.25 in Pockets.**

Although Cowen usually carried several thousand dollars with him, the Cicero police found only $2.25 in his pockets. His two diamond rings, diamond belt buckle, jeweled watch chain and diamond studded watch were on the body when it was examined at the hospital. It was possible, his friends said, that Cowen had left his money in the gambling house, but the police professed to have no knowledge of this if it were true.

The early career of Cowen, who was only 37 years old, had a copybook flavor. He was one who rose early and worked hard. He was a newsboy, later a news agent in Cicero, he was a caller in railroad yards and a tailor in his spare time. His energy and his thrift, derived from an ancestry of Scottish Jews, won him financial success. But until around 1920, when Capone became the boss of the Chicago gang, Cowen wore a red sweater and made no pretensions, not even enough to match the wealth he had. Even then he had large realty holdings.

**Capone Makes Him Bondsman.**

Al Capone, establishing his headquarters in Cicero, took a liking to the little news agent. He threw opportunities to make money in his way. He appointed him chief bondsman. Cowen was the man to take advantage of such opportunities. Some years ago, when Albert Anselmi and John Scalisi, Capone gangsters, were charged with murder, it was Cowen who appeared in court with $80,000 in real cash and the backing of real estate for $20,000 more, that the pair might be released on bonds.

Scalisi and Anselmi, escaping the courts, have long since been eradicated by gang bullets. Capone went to prison for evading income taxes. Cowen went on; not even the depression and the loss of political favor could take away his fortune, estimated at from $500,000 to $1,000,000.

Twice Cowen was married. His first wife, Sarah, divorced, lives with her two children at 2434 South 50th avenue, Cicero. She wept last night when she heard of the killing.

"Why should anybody want to kill him?" she asked. "He was good and kind to everybody; to nobody more than to us."

Cowen resided with his second wife, Mildred Decker Cowen, in the Graemere hotel at 113 North Homan boulevard. She was formerly a manicurist at the Hotel Sherman, where he met her. For her Cowen had purchased $30,000 worth of diamonds, and had made out a $20,000 life insurance policy.

The widow was hysterical when she heard of the slaying.

**In Best of Spirits.**

"My husband talked to me about noon," she said. "He seemed to be in the best of spirits and he told me he was going to a jeweler's to buy me a gift, but that he was in a hurry because he had to get to the race track early.

"I don't know a thing about his connection with gambling, if there was one. I knew him only as the publisher of the Cicero Tribune. He didn't talk about business with me."

The investigators learned that Cowen was prepared to go into a syndicate, investing $60,000 of his own money, in a dog race track to be established just over the Indiana line. No one would hazard a guess as to whether this had any bearing on his death.

Cowen's paper, The Cicero Tribune, is a weekly publication, issued in tabloid form.

# U. S. Seizes Touhy Gangster as Murder Jury Acquits Him

James Ryan, a member of the Touhy gang, was acquitted of murder yesterday by a jury in the Criminal court of Judge James Fardy. Immediately federal agents seized him on a warrant charging participation in a mail robbery in St. Paul.

Ryan will be taken to the Twin Cities to join his chieftain, Roger Touhy, and Willie Sharkey, Edward [Father Tom] McFadden, and Gus [Gloomy Gus] Schafer, all bosses in the Touhy gang, who are held there for the kidnaping of William Hamm Jr., wealthy brewer. Schafer and his wife, Ida, have also been identified as participating in a Sacramento, Cal., mail robbery.

**Witness Fails State.**

The acquittal of Ryan yesterday came after the state's only witness declared that he could not identify the gangster as the slayer of John Rinella, a roadhouse owner. The witness was Wesley Maitland, 60 years old, a porter employed by Rinella.

The prosecution declared that Maitland had previously identified Ryan as the killer. Judge Fardy refused to grant a defense motion for a directed verdict of not guilty and the case went to the jury. William Scott Stewart, attorney for the Touhy gang in the St. Paul case, represented Ryan in the murder trial.

Ryan is under two convictions in Lake county, Illinois, one for gun-toting, for which he was sentenced to serve four months at the Vandalia prison farm, and the other for removing numbers from a pistol, which brought a sentence of ninety days.

United States Marshal H. C. W. Laubenheimer had placed a writ of detainer against Ryan in the Cook county jail. When he learned that Ryan was a prisoner of Lake county authorities and had only been turned over to Cook county to stand trial for murder the marshal communicated with the Lake county prosecutor, asking permission to take Ryan to St. Paul. A reply is expected today. Regardless of delay, the government will get Ryan, the marshal said.

**Hold Another Hoodlum.**

Another hoodlum accused of participation in the St. Paul robbery is Frank McKee, now held by Salt Lake City authorities. The holding of the two by federal agents is another step in the investigation which has shown that the Touhy gang was connected with a large number of mail robberies. In the final solving of these robberies the federal investigators hope also to solve the murder of Gus Winkler, north side gang leader, on Oct. 9, and information concerning the supposed suicide of Edgar Lebensberger, wealthy night club owner.

Both of these men with John J. [Boss] McLaughlin and Joseph Sans, a gambling house employé, were indicted as conspirators in the disposal of the loot of a Chicago mail robbery committed last December. The latter pair was held by federal agents who feared they might be molested by the same men who killed Winkler. Last Tuesday the bond of McLaughlin was reduced from $50,000 to $25,000 and he was freed after posting security. Sans won a similar reduction yesterday and also was released after posting bond.

**AUTOMOBILE THEFTS.**

**Stolen, 79; recovered, 68; stripped, 7 [from police records for 24 hours ending at midnight Thursday].**

## 3 BOYS START OUT FROM MISSION TO ROB; SEIZED

Three boys who talked over robbery plans in a mission which is conducted by the father of one of them were arrested by a police squad last night. The boys are Ira Lewis, 16 years old, son of the Rev. William Lewis, who conducts the American Volunteer Workers' mission at 1516 Van Buren street; Gerald Hanrahan, 19, of 2149 Adams street, and Harry Cerrito, 18, of 2046 Ogden avenue. They were seized at Hermitage avenue and Madison street by Sergt. John Gapinski's squad. They carried a pair of brass knuckles and a gun. The boys, Sergt. Gapinski said, admitted they had intended to rob the B & B restaurant, Madison street and California avenue.

**DIES ON REPORTING FOR WORK.**

Jules Schwartz, 60 years old, 788 Milwaukee avenue, a street car motorman, collapsed and died of heart disease as he reported for work at the Armitage avenue station of the Chicago Surface Lines yesterday.

## Prince of Wales Ill with Chill; Forced to Stay Abed

SUNNINGDALE, England, Oct. 27.—(AP)—The condition of the prince of Wales, who has not been in the best of health for several days, was reported unchanged today. He is staying at his country home here. It was stated officially today that the prince was remaining in bed while the chill which troubled him pursued its normal course.

## LITVINOV RUSHES THROUGH POLAND ON WAY TO U. S.

WARSAW, Poland, Oct. 27.—(AP)—Maxim Litvinov, Russian foreign commissar, arrived late tonight from Moscow and departed an hour later for Berlin without revealing what ship he will take for the United States, where he will discuss soviet-American relations with President Roosevelt.

Smiling and jovial, but firmly uncommunicative, the soviet envoy said: "I won't give out interviews on political matters until I first talk to the American government."

Litvinov said he was still undecided what boat he will sail on, or what will be his port of departure. He said that will be settled on the way to Berlin. He added that he might sail on an Italian vessel.

A Value Achievement!

CUSTOM FABRIC 2-TROUSER SUITS $35

For Men and Young Men

These suits are outstanding in every detail, but if there is one feature that tops the others it's the fabrics. In pattern and quality they are identical with many now shown by custom tailors. We say, and we know, these are the finest clothes for $35 in Chicago. All sizes.

Chicago Store Open Today Until 6:30

THE HUB
HENRY C. LYTTON & SONS
State and Jackson, CHICAGO
EVANSTON GARY OAK PARK

OPEN SATURDAYS UNTIL 6:30

NRA WE DO OUR PART

An exceptional sale at an exceptional time

2x2 WHITE BROADCLOTH SHIRTS

$2.15

3 for $6.25

These shirts would have been exceptional values at $2.15 even at the bottom of the market. Today, they're amazing—almost incredible. They're of full count 2x2 broadcloth, made from the ultra-luxurious Pima yarn . . their tailoring's a truly custom job . . even their buttons are of fine ocean pearl. The sale starts at 9 a. m. and lasts as long as the shirts do. We don't think that will be very long.

Come early

Neckband or collar attached

Maurice L Rothschild
State at Jackson

MANDEL BROTHERS
In the Heart of Chicago State at Madison

You Can Choose From Many Different Styles

Hallowe'en Costumes

$1

Gypsy girl, Chinaman, Dutch girl or boy, Spanish girl or boy, clown, devil, pirate. Adult sizes are $1.45. Children's Mickey Mouse suits are $1.25.

Mandel's Individual Shops for Youth—Sixth Floor.

DON'T LET A COLD HANG ON

Colds, if let go, can lead into serious and dangerous complications. Stop a cold at once. Don't let it go even a day. Get a tube of Musclestone Rub, then just follow the simple directions at night and in the morning. Remember, Musclestone Rub is that new analgesic and counter-irritant so famous for its cold healing properties. At all leading druggists.



Chicago Daily Tribune
THE WORLD'S GREATEST NEWSPAPER

Vol. XCII. Saturday, Oct. 28. No. 258.

Published daily at Tribune Tower, 435 N Michigan-av., Chicago, Illinois.
The Tribune Company, publishers.

MAIL SUBSCRIPTION PRICES.

Mail subscription prices in Ill. (outside of Chicago), Ind., Iowa, Mich., and Wis.—Daily with Sunday, one year, $12.50.
Zones 3 and 4 in states other than Ill., Ind., Iowa, Mich., and Wis.—Daily, $7.50 per year.
Zones 5 to 8, inclusive, Canada, Mexico, and foreign—Daily, $12.00 per year.
Entered as second class matter Aug. 12, 1903, at the postoffice at Chicago under act of March 3, 1879.



THE STORE FOR MEN
MARSHALL FIELD & COMPANY

AT $45

Fleece Ulsters

- that are deep, snug and warm
- that are sturdily tailored
- that are made of a superbly fine type of fleece fabric
- that are exceptional values.

FOURTH FLOOR—Also in Evanston
Specializing in Stanford Williams Clothes

The Men's Grill—
features a 55c lunch that is the talk of the town. Take the express elevator this noon to the SIXTH FLOOR.

# AIRPLANE JOINS INDIANA TROOPS IN BANDIT HUNT

## "Shoot to Kill" Is Order to All Officers.

Indianapolis, Ind., Oct. 27.—[Special.]—A sedan, bearing six men and with Illinois license plates 742-746, which eluded police in Richmond today, was the center of a bandit chase conducted by National Guardsmen, state police, and authorities of several cities and counties.

Observed cruising about Richmond, the sedan was sought by the Wayne county sheriff and by Richmond police. It did not halt on command and, after twisting about the streets of Richmond, was lost. In South Bend a large sedan containing five men, believed members of the convict gang, attempted to force an armored express pay roll truck to the curb, but a street car spoiled the plan and the auto sped away.

Lieut. Howard Maxwell left Indianapolis in a National Guard airplane to scout the triangular area of Connersville, Richmond and Indianapolis, and squads cars were posted on the eastern edge of the city.

**Receive Underworld Tip.**

An underworld tip that the bandits intended to strike at Rushville or Connersville, near Richmond, stirred officers when the sedan was seen.

Then Donald Morris, 7, was reported kidnaped at Terre Haute by a man and woman. The boy had been picked up by an auto, but without any intentions of kidnaping.

These two forays constituted the first tests of the state's newly organized forces for coping with the bandits who have been robbing banks and terrorizing the communities for weeks.

The state's normal force of local and state police was augmented by a squad of undercover men, assisted by the United States government, by more than 600 trained marksmen from the Indiana National Guard and by another army of "minute men" members of the American Legion.

"Shoot to kill" was the order to all. As a result Gilbert Tuagle, 24, fugitive from justice attempting to elude Indianapolis policemen, was shot and killed in an alley here today. He was stealing an auto battery and had served an eighteen month burglary sentence at Frankfort, Ky.

**Ordered to Search Fort Buildings.**

Military authorities at Fort Benjamin Harrison near here ordered search of all buildings on the reservation on reports that men corresponding in appearance to some of the escaped convicts had been seen in the vicinity.

Gov. Paul V. McNutt extended his original order to permit Al Feeney state safety director, and Elmer F. Straub, adjutant general, to draw on the whole of the National Guard for the selected squads who will participate in the bandit hunt. A mobile machine gun company of guardsmen will be stationed with each police unit.

**All Criminals Warned.**

Minor criminals were advised by Feeney to give the augmented state police force a wide berth. Minor criminals should be warned for the safety of their own lives that the state of Indiana means business," he said. "State police are now backed up by a shotgun army, seventy units of expert guardsmen sharpshooters with machine guns and high powered rifles, and the county units of minute men for highway blockades."

## MURDER OF CAFE OWNER BLAMED ON GAMBLING WAR

Police yesterday sought a motive for the murder of Patsy Damoto, 40 years old, a café owner, who was killed earlier in the day in his café at 4559 Diversey parkway by one of six men.

According to Sergt. Martin Cavanaugh of the Cragin police Damoto was shot to death r an alleged break with a syndicate controlling racing bets. Witnesses said that Damoto had been seated at a table playing cards with Joseph Valentine, 1731 North Lorel avenue, leader of an orchestra in the café. Six men entered and stood for a short time driking at the bar. One of the men then walked over to Damoto and shot him twice in the back. The six men, all of whom were neatly dressed, then fled.

## Metropolitan Opera Director Returns

*Sig. Guillo Gatti-Casazza, director of the Metropolitan opera, with his wife, the former Rowina Galli, ballerina, as they arrived in New York after journey to Italy.* [Acme Photo.]

## CONVICT SLAIN, 1 SHOT TRYING TO FLEE PRISON

### Trouble Over Before Troops Arrive.

Walla Walla, Wash., Oct. 27.—(AP)—Four dangerous convicts, making a break from the Washington state penitentiary here, were halted by a rain of bullets which killed one and critically wounded another. The three survivors were recaptured.

Donald F. Collins, 21, serving 10 years from Clallam county for assault, was slain.

James Fenning, 37, apparently the leader of the plot, officers said, was wounded in the head. Fenning was serving 20 to 30 years for robbery.

**Sentenced for Life.**

James McCourt, 27, sentenced to life imprisonment for first degree murder, and Carl Brenam, serving 10 to 25 years for robbery, fled from the prison wall when guards' guns began firing.

The convicts working in the prison commissary department, cut the bars in the window of the vegetable cellar and escaped into the yard. With an improvised ladder about 20 feet long, they startled scaling the outer wall.

**Topples Outside Wall.**

Collins was on top of the wall, and Fenning was near the top of the ladder when guards discovered them and opened fire. Collins' body crumpled under the blast of lead, and toppled outside the wall. Fenning, wounded in the head, crashed inside the yard. The other two fled back from the wall.

As the penitentiary siren started screaming members of the Washington National Guard armed and rushed for the prison, but sheriff's officers and prison guards said the outbreak was crushed before they arrived.

## Second Verdict Attributes Jail Death to Alcoholism

A Lake county coroner's jury under Coroner John L. Taylor, returned an unchanged verdict yesterday in the reopened inquest into the death of Alphonse Henderick, 47 years old, a garage owner of Glenview, who died Oct. 11 in the Highland Park police station. Yesterday's verdict, like the original one, was that Henderick died of acute dilation of the heart, superinduced by alcoholism. The new inquest had been asked by Joseph H. Braun, attorney for the Chicago Motor club.

## BEG YOUR PARDON

It was incorrectly stated in Thursday's TRIBUNE that Miss Jane Orr, 20 years old, a junior in the school of journalism in Northwestern university, is the first girl to edit the Syllabus, annual publication of the university. Miss Alna Ebbesen, now employed in New York by the firm of Batton, Barton, Durstine and Osborne, edited the book in 1919.

William A. Romanek, counsel for the Golden Dawn dairy of Chicago, was incorrectly reported in a recent dispatch to THE TRIBUNE as having testified at a government hearing in Washington that the Golden Dawn dairy had been purchased by the Western Dairy company. Mr. Romanek's testimony did not mention Western Dairy company and there is no connection between the two firms.

## EAGLE TAXI CO. CABS ORDERED OFF THE STREETS

Julian C. Ryer, attorney for the Eagle Taxi company, a group of former Checker Cab drivers who have placed 34 new cabs in operation, was called before the public vehicle license commission yesterday and ordered to take the cabs off the street. He said he would give the commission an answer by 10 o'clock this morning.

"If the cabs aren't taken off the street," said Commissioner of Police Allman, who is chairman of the vehicle commission, "the commission will force them off." Application has been made by Eagle company officials for 67 licenses, but none has been issued.

# GRUNDHOEFER ON STAND; TELLS OF SLAYING BANKER

## It Was an Accident, Plea of Young Gunman.

Carl Grundhoefer, 20 years old, took the witness stand yesterday in the Criminal court of Judge William V. Brothers and admitted that he held the shotgun that killed Harry Mueller, cashier of the First National bank of Niles Center.

Grundhoefer, John Scheck, who has been sentenced to die for the murder of Policeman John G. Sevick, and Frank Keglovitz are on trial before a jury for the murder that occurred during a robbery of the bank last April 7.

"I told him to stand by the wall," Grundhoefer said. "He laughed at me and grabbed my gun. My finger wasn't on the trigger, but the gun went off and killed Mueller."

**Defense Rests Case.**

The defense rested after the testimony of Grundhoefer and the case is to go to the jury today after closing arguments are made. Grundhoefer questioned by his attorney, Public Defender Benjamin Bachrach, said that he had not intended to shoot the bank cashier.

The witness also said he had been promised leniency by Capt. Daniel Gilbert of the state's attorney's staff and by Assistant State's Attorney Emmett Moynihan in return for testifying for the state. The alleged promise of leniency was the subject of a long argument at Thursday's session of the trial.

Grundhoefer testified that the bank robbery was planned on April 6 as he talked with Scheck and a third man, known as "Hod," in front of the Scheck home at 5040 Wellington avenue. The "Hod" mentioned is presumably Roman Piskorz, alleged member of the bandit gang, who has not been apprehended, but Grundhoefer refused to identify him under that name.

**His Testimony Aids Keglovitz.**

Keglovitz, a friend of many years, drove up, the witness said, and the quartet drove to the Niles Center bank, where Scheck changed a ten dollar bill to "spot the place." They returned to the bank the next day, Grundhoefer said. He, Scheck, and "Hod" entered and the robbery and shooting followed.

Cross-examined by Attorney James M. Burke, representing Keglovitz, Grundhoefer said that although Keglovitz had driven the car he did not know that a robbery was planned until after it was over. Keglovitz followed instructions of Scheck without asking questions, Grundhoefer said.

Keglovitz, who alienists have testified has the mentality of a nine year old boy, had taken the stand and denied knowledge of the robbery in halting answers.

"They didn't tell me nothing of anything," he declared, under questioning by Attorney Burke.

Keglovitz said that he had driven Scheck and the others to the bank to get change on the day before the robbery and again drove the bandit gang to the bank on April 7, when Scheck said he "needed more change." Not until they had returned to the garage did he know there had been a robbery and murder, Keglovitz said.

"What did you do with the $705 they gave you?" Attorney Burke inquired.

**Gives Money to Scheck.**

"I took it home," Keglovitz answered. "The next day Hod came over and said that he and Scheck wanted to keep it for me. I gave him all but $5 and I haven't seen him since."

The witness seemed amazed at the laughter that followed this admission.

Frank Novak, 18 years old, the "bicycle burglar," was sentenced to one year to life yesterday by Judge Walter P. Steffen for the burglary of the home of Charles Aiken, 3319 Dante avenue. This sentence and four others yesterday brought to 491 the number of criminals sentenced since the opening of the crime war. The others sentenced are:

**JAMES ROGERS**, 17 years old, and **CURTIS BUCHANNAN**, 17 years old, sentenced by Judge Philip L. Sullivan to serve one year to life for the robbery Sept. 12 of the Eastman Coal company, 342 North Oakley avenue.

**HAROLD WHITELY**, 17 years old, colored, sentenced by Judge Sullivan to one to ten years for the robbery of an A. & P. store at 6552 Cottage Grove avenue.

**OSMUND A. SPAGNUOLO**, 20 years old, sentenced by Judge James F. Fardy to serve one to 20 years for the 60 cent robbery of William Powles, 902 West 68th street.

**HAROLD TUTENSKY**, 20 years old, and **LOUIS MENDELSON**, 20, each sentenced to 1 year to life by Judge Donald McKinlay. They were convicted of robbing Harry Buckingham, 3358 Carroll avenue, of $340 on Aug. 26.

## TWO TORTURE SLAYERS SENTENCED TO DIE IN CHAIR DECEMBER 22

Newton, Ill., Oct. 27.—[Special.]—Harry Shelby of Tilton and his nephew, John Allen, Danville, were sentenced to die in the electric chair at Chester Dec. 22 for torture murder of Mrs. Mary Schrader, 82, wealthy widow.

Shelby made a dramatic gesture for the freedom of his nephew.

"The kid is innocent; you've put too much on him (Allen). I'm guilty, but I made the kid go with me. He didn't know he stickup plans," Shelby said. Judge Thomas Jett of Hillsboro explained that sentence was fixed by the jury.

Since a jury of farmers found Shelby guilty a week ago he has been busy day and night writing the story of his life.

"I've killed six persons, one for each time they put me in the hole at Chester. Four of the murders are still unsolved and I'm going to tell all about them," he said.

## GUN TOTER FREED DUE TO SUPREME COURT'S DECISION

Recent decisions of the Illinois Supreme court in reversing gun convictions against Murray Humphries and "Machine Gun Jack" McGurn were quoted yesterday by Judge Joseph McGarry as he discharged Charles [Babe] Barron, alleged west side hoodlum, on a similar charge.

The case was dismissed on the defense motion to suppress the evidence because Sergt. William Drury had no search warrant when he found Barron carrying a revolver on Oct. 13.

"I believe the court should give the police more leeway, particularly in searching well known police characters," Assistant State's Attorney Morris Meyers said. "I think the courts should have the courage to uphold the police."

"I have the courage," responded Judge McGarry, "but I believe the law should be enforced regardless of the defendant's reputation. Furthermore, I see no reason in wasting the taxpayers' money in making decisions that will be reversed by the Supreme court."

## U. S. Files Income Tax Lien Against Gambler

Springfield, Ill., Oct. 27.—(AP)—An income tax lien for $1,258 was filed today by V. T. Dallman, collector of internal revenue, against Harry Murdock, Madison county gambler, for additional 1930 income.

# MOVE TO DEPORT TORRIO, FORMER VICE KING HERE

## Capone's Predecessor Is Now Living in East.

The federal government, it was disclosed in Washington dispatches last night, is seeking to deport John Torrio, who once bossed Al Capone and preceded him as czar of Chicago's booze and vice rackets.

Torrio was born in Italy, but is a naturalized American citizen. Evidence has been obtained, it was understood, to show that Torrio gave false facts as to his residence when he applied for citizenship and therefore is guilty of perjury and liable to deportation.

**Fades from Chicago Picture**

Torrio faded from Chicago in 1925 when the gang war was at its height. He was shot and almost killed about three months after the death of Dion O'Banion, north side gangster, who was assassinated in his flower shop presumably by Torrio-Capone hoodlums. After Torrio recovered from his wounds he wasted no time in moving back east. He is now said to have a home at White Plains, N. Y. His last public appearance here was during the Capone trial two years ago when he was subpœnaed as a government witness.

Government agents in Chicago investigating Torrio's affairs for the last few months have found only two criminal convictions against him, both for liquor law violations and both on pleas of guilty. On Dec. 17, 1923, he pleaded guilty to possessing, transporting, and manufacturing liquor before Federal Judge Wilkerson. He was fined $2,000. Two years later, on Jan. 11, 1925, two weeks before he was shot, Torrio pleaded guilty to liquor conspiracy before the late Federal Judge Adam C. Cliffe and was fined $5,000 and sentenced to serve nine months in jail.

**Felony Mark on Record.**

Although the second conviction placed a felony mark on Torrio's record, this was not enough to warrant deportation. The statute rules that the moral turpitude must be shown to sustain deportation action and it has been held, the investigators said, that liquor violations do not constitute such a crime.

In his younger days—he is now in his late forties—Torrio was a member of the Five Points gang in Brooklyn. He arose to such prominence in crime circles that when "Big Jim" Colosimo, Chicago's south side vice lord, needed a bodyguard he sent for Torrio.

TRIANGLE RESTAURANTS
6 of them in the loop

When the weather's crisp . . . and you are HUNGRY . . . try a TRIANGLE great IDAho Baked Potato . . . . it is bursting hot, mealy, flaky, snowy white, buttery, salty, peppery, gorgeous AND delicious . . . *try it* with a HAM sandwich . . . oh BOY!

OPEN SATURDAYS UNTIL 6:30

AMERICA'S GREAT OVERCOAT STORE

*Unequaled selections—the finest quality by America's foremost makers. Entire 6th floor*

*Heavy blanket-back overcoats of imported Harris tweeds*

$40

Crisp, clear coloring, developed by the native crofters of Scotland . . there's nothing quite like a genuine imported Harris tweed. And these are heavy-weights . . tremendously wear-resisting, truly blizzardproof . . beautifully tailored. And at $40 we know of no value that even begins to compare with them. Raglans, balmacaans, double breasteds

Overcoats of Crombie's Tibetan curls —the richest of all overcoatings $75

Duncan Paige overcoats of McGregor moss-finished weaves at $55

Custom tailored chinchilla & velour dress overcoats—fully silk lined $50

*Super twenty-five overcoats that can't be replaced except at 50% higher price*

$25

*All styles, all prices*

MAURICE L ROTHSCHILD

*State at Jackson*

SAKS-FIFTH AVENUE
NORTH MICHIGAN AT CHESTNUT—CHICAGO

petites modernes FOOTWEAR ALL ONE PRICE $7.95

*Introducing* "THE VAMP"

A new idea. Vamp laced pump with cire ribbon bow and woven eyelets. Comes in Black or Brown suede.

Sizes 3½ to 8

THIRD FLOOR

MODERN "LINE" TAMERS

"Bull" Hargiston and "Eel" Liptoney . . . who dynamited so many "Big Ten" football hopes last Fall . . . were in Chicago this week. They brought their appetites along. Uncanny . . . is the word that describes their capacity. They go for "quality" too, as well as "quantity." Many of their feminine admirers saw them daily . . . almost as though by appointment . . . at DeMet's.

**Today's Special Feature**
Roast Turkey with Dressing
Mashed Potatoes Cranberry Sauce
Pumpkin Pie and Pot of Coffee
**60c**
*Served from 11 a. m. until 9 p. m.*

De Met's

LOOP RESTAURANTS AND CANDY STORES

MANDEL'S SUBWAY STORES
FASHION AT A PRICE

Another Shipment! Ready Now!

**Sale! Furred Dress Coats**

*15 Superb Styles . . . at Only*

**$21.75**

***These Furs:***
Northern Seal, Beaver-Shade Coney, blue Vicuna Fox, black Caracul, Manchurian Wolf (dog), and fine Dymka Fox.

***These Styles:***
Cap sleeves, horseshoe collars, new sleeves! Black or brown crepey woolens. Silk lined and interlined. 14-20 and 38-44.

*Fur Collared, Fur Lined, Tweed Coats, $21.75!*

*Lower Subway, Fashion Center.*

# 5 PERSONS HURT IN WISCONSIN BY FARM PICKETERS

## Milk Supply Is Cut Off in Some Sections.

[Chicago Tribune Press Service.]

Milwaukee, Wis., Oct. 27.—[Special.]—Reports of tightening of picket lines and stoppage of the movement of farm products to market came from distant parts of the state tonight, but in Milwaukee county and the thickly populated southeastern section of the state there was little evidence that a farm strike had been in operation for nearly a week.

Five persons were reported injured in the strike sections.

Although the Wisconsin milk pool is not formally on strike until next Tuesday, many of its members were joining the National Farm Holiday association in sections where that organization is active.

Charles Dineen, secretary of the Milwaukee Coöperative Milk Producers' association, said that today's receipts here were normal. Milwaukee area producers will not join the strike.

The most violence reported today was at Manitowoc. Two men, one a milk truck guard and the other a picket, were injured and taken to a hospital. The injured are Anthony Tuschel, 20, and Gerhardt Hanson, both of Cato.

**Truck Turns Over.**

Tuschel was injured when the truck driven by William Baroun clipped a coach carrying several men and tipped over. He was thrown from the truck, striking his head. His condition is serious. Hanson was struck on the head by a truck driver at the White House condensory here when he attempted to dump the milk. He was less seriously injured.

Five hundred pickets guarded all roads leading into Manitowoc. Sheriff Herman Schuette said he would not put the taxpayers to the expense of paying hundreds of dollars for deputies.

During the day several loads of milk consigned to Manitowoc dairies were dumped. Pickets on some roads placed spiked boards and railroad ties on the roads to stop incoming trucks. The tieup was almost complete.

**To Meet in Des Moines.**

Arnold Gilberts, president of the Wisconsin group of the Farm Holiday association, left his home in Sand Creek today for Des Moines, Ia., where leaders of the organization will meet tomorrow. Walter Singler, head of the milk pool, who organized the previous milk strikes, said he was just looking around until next Tuesday when the pool is expected to go into action in force."

On the Singler home farm near Chilton the event of the day was the seizing and dumping of several cans of milk, the entire output of the farm operated by Charles Singler, father of the milk pool leader.

The elder Singler declared it was a frameup and Walter Singler began an investigation saying, "Some one will pay for it."

The elder Singler said a truck resembling the one from the Moser cheese factory, where he ships, drove into his yard and seized the milk over his protest. There were a hundred pickets at the cheese factory and when the milk arrived it was seized and dumped.

**Beaten; Condition Serious.**

Marshfield, Wis., Oct. 27.—(AP)—Beaten by farm strike pickets who assailed him with clubs, Ted Weber of Marshfield is in a serious condition in St. Joseph hospital here.

Warrants naming two men and designating three others as "John Doe" have been issued.

Weber was driving toward Marshfield from Tripoli with a truckload of fence posts when pickets stopped him. In intervals of consciousness he told of being clubbed and ordered to turn back. He drove to a farmhouse and collapsed.

**Two Others Are Beaten.**

Fond du Lac, Wis., Oct. 27.—[Special.]—Strike pickets closed in on Fond du Lac county this afternoon as first violence was reported in the vicinity of Eden where two truck drivers were beaten and their milk and cans dumped. One warrant was issued as a result, but the name of the man sought was withheld until he is arrested.

Anton Panuiski, 45, and his hired man, Peter Inklein, were beaten. Both men's eyes were blackened. They claimed the pickets assaulted them with a hammer.

**Madison Supply Shut.**

[Chicago Tribune Press Service.]

Madison, Wis., Oct. 27.—[Special.]—Madison today was shut off from a large portion of its normal milk supply as a result of a blockade of pickets on all main highways of Dane county who stopped virtually all trucks and either turned them back or spilled the milk they were carrying.

**Strike Fades in Iowa.**

Des Moines, Ia., Oct. 27.—(AP)—Milo Reno, president of the National Farmers Holiday association, called his field generals to conference today as the association agricultural strike lost momentum in western Iowa and increased its effectiveness in north and central Wisconsin.

Reno said the organization's executive board was summoned to meet Sunday to draft farm relief proposals for presentation Monday at a conference of midwestern governors here.

**Iowans Agree to Stop Picketing.**

Council Bluffs, Ia., Oct. 27.—(AP)—An agreement to cease picketing of roads to stop live stock trucks was signed here late tonight by representatives of the Farm Holiday association in Shelby, Harrion, and Pottawattamie counties and P. S. Peterson, president of the Southwestern Iowa Truckers' association. The agreement takes effect immediately.

## *Prisoners Fire Bedding; Had to Put It Out or Roast*

Bloomfield, Mo., Oct. 27.—(AP)—While Sheriff George Barham and his deputy were away 16 prisoners in the Stoddard county jail stacked mattresses in a pile and set them on fire. Mrs. Barham, alone in the living quarters of the jail, instead of releasing the prisoners, as they expected, told them they could either put out the fire or roast. They extinguished the flames.

## *Troops Withdrawn as Special Deputies in Iowa*

*Company of Iowa National Guardsmen being sworn in as deputies on Thursday by Sheriff W. S. De Moss (left) at Glenwood, Ia. They were deputized to keep striking members of the Farm Holiday association from picketing on roads leading into Nebraska. They were withdrawn yesterday.*

[Associated Press Photo.]

# *Mayor Kelly in Washington to Fight Higher Milk Price*

[Chicago Tribune Press Service.]

Washington, D. C., Oct. 27.—[Special.]—Mayor Edward J. Kelly today entered the complicated Chicago milk situation as the personal champion of the city's millions of consumers.

With Dr. Herman N. Bundesen, Chicago health commissioner, the mayor appeared at the farm administration hearing of 29 independent Chicago milk dealers who are seeking a price differential in the federal milk code for cash and carry and delivered milk.

Tomorrow he is to call upon Farm Administrator George N. Peek with a request that the federal government proceed cautiously in its plans to boost retail prices in Chicago from ten to eleven cents a quart to give the farmer higher prices for his product.

**Holds Boost Unwarranted.**

"What I want to know," the mayor declared, "is why it is necessary to add one cent to the consumer price in order to get an increased price for the farmer. I believe there is enough cushion between the present farm price and the retail price to absorb the increase to the farmer without boosting the cost of milk to the consumer by a single cent."

Mayor Kelly did not take the stand at the hearing today. He had been scheduled to make a formal statement as to his position regarding the milk situation. But while he was absent briefly from the room the proceedings were adjourned until tomorrow.

In an anteroom following the sudden adjournment, however, he set forth his attitude as follows:

"I am interested primarily in the cost of milk to Chicago's consumers. I want to see the farmer get better prices, of course, but my first concern is for the city dweller who has to have milk.

**Wants Situation Aired.**

"I want to know where the cushion is between what the farmer gets and what the consumer pays. I want the whole situation aired thoroughly, so we can find out why the distributive system doesn't absorb the increased farm price."

Referring to the wayside stand operators, now on "trial" for selling milk on a cash and carry basis for eight cents instead of at the ten cent price dictated in the federal code, the mayor continued:

"If the present large distributors in Chicago are able to hold up the price of milk by pleading high delivery costs, it may be necessary to open stands and operate them under unquestionable sanitary conditions. I am certainly not going to let the consumer get bilked in milk prices while the large dairy companies are paying big dividends and high salaries."

The mayor declared he will ask Administrator Peek tomorrow to withhold final approval of the milk code amendment with its one cent a quart retail price increase until the government has held its promised investigation into Chicago. At that time, he said, the books of the large companies will be looked into and the facts regarding union wages, union dues and other pertinent matters will be aired.

**Dr. Bundesen Testifies.**

Dr. Bundesen, at the solicitation of Secretary of Agriculture Wallace, testified at the hearing today as a government witness, in answer to the assertion of the independents that they are not selling milk under insanitary conditions as the government alleges.

Like Mayor Kelly, Dr. Bundesen declared his first concern was for the Chicago consumer.

"The thing of most importance," he said, "is health in the city of Chicago. Regardless of price or of any other consideration, that is the fundamental thing. I believe Chicago's strict health regulations are responsible for its low death rate, and I want to see those health regulations observed in the dispensation of milk."

The health commissioner testified that city health officials are having "great difficulty" with roadside milk stands who sell milk in "bulk," just outside the city limits.

## *8,000 FARMERS PLEDGE AID FOR HOG, CORN PLAN*

Peoria, Ill., Oct. 27.—(AP)—Eight thousand Illinois farmers today heard their leaders explain the federal government's recovery program for corn and hog prices, then pledged their support to the measures.

The farmers, members of the Illinois Agricultural association, especially cheered the pronouncement of one of their members, Speaker Henry T. Rainey, when he said congress would force compliance with the program by the packers if they should prove recalcitrant.

The speaker also urged immediate recognition of Russia, stating it would be of immediate benefit to Illinois corn and hog raisers. "Russia alone," he said, "would buy the national surplus of pork."

As the farmers assembled many county delegations came bearing banners demanding 60 cent corn, others sought 70 cent corn, or federal loans in that amount on warehoused corn.

Earl Smith, president of the association, explained the government's program and urged coöperation, claiming better prices and larger loans on corn would be available later if the farmers would approve the measures now in effect and aid in the acreage reduction program. No dissenting voice was heard.

In pledging support the association adopted the following resolution:

"We pledge our support to the administration's permanent hog-corn program and respectfully urge the administration's immediate, continuing, and adequate support of the hog market and corn market until such a time as the permanent corn-hog program may be developed and become effective."

Speaker Rainey, who resides on a farm near Carrollton, Ill., told the farmers "the administration will find a way to put up farm prices, and if the present plan does not succeed some other way will be found."

Referring to recent farm strikes and industrial disorders, the speaker urged patience while federal authorities seek a solution.

## *2,000 BARRELS OF BEER SOUGHT FOR FAIR FROLIC*

Not less than 2,000 barrels of free beer will be needed to slake the thirst of the celebrators of Personal Responsibility day at the World's Fair on Nov. 8, City Collector Edward J. Kaindl, an honorary member of the Master Brewers' association, yesterday told the aldermanic committee which is arranging the celebration.

Collector Kaindl, Ald. John Coughlin [1st], chairman of the committee, and Ald. John Toman [23d] will confer with brewers about the beer. P. Jack Morrison of the Fair promotion department told the aldermen that officials of the Fair will aid in making the celebration a success, but that they cannot enter it officially because of their obligations to beer selling concessionaires.

The committee is also trying to get 200,000 or more free sandwiches for the celebration. It expects to ask packing companies and hotel and restaurant owners to furnish these.

# 14 DIE AS CUBAN TROOPS BATTLE REDS AT MILLS

## Terrorism Grips Island; General Strike Looms.

BY GUSTAVO RENO.

[Chicago Tribune Press Service.]

HAVANA, Cuba, Oct. 27.—Climaxing the tense situation of past weeks, laborers and soldiers fought heated battles at two sugar mills today. The fighting occurred at Central Mabay in Oriente province, where eight persons were killed, and at the Central Cunagua in Camaguey province, where five were killed. Numerous wounded were counted as the laborers surrendered. A worker was killed in a clash at Central Jaronu yesterday.

The workers had set up soviet governments at the centrals and refused demands to come out. The army brought up artillery from nearby towns and forced the laborers to surrender.

**Island Faces General Strike.**

Threats of a general strike throughout the island continue to worry President Ramon Grau San Martin. Chief of Police Ulcicano Franco already has jailed more than 300 persons on charges of plotting a demonstration on International Red day, Nov. 7. The chief asserted the most active agitators are foreigners with criminal records.

C. M. Jervis, American manager of Central Alto Cedro, near Antilla, Oriete, is being held captive. Workers today again prevented soldiers from rescuing him. The United States destroyer Twiggs is standing off Antilla ready to protect Jervis.

With the arrest at Caibarien of a Russian identified by police as a soviet agent, authorities believe they have uncovered a nationwide plot to establish a communist regime.

**Bomb Shakes Havana.**

The explosion of a bomb at La Casa de las Medias dry goods store shook Havana at 1:30 o'clock this morning and caused heavy damage to surrounding buildings. The store conducts a broadcasting station which has operated for the present government. The owner believes that last night's broadcast denouncing recent bombings motivated the attack.

Two street cars were derailed by small bombs. Street cars and trains are cruising slowly. Regular employés lay the blame on former co-workers who have been laid off.

Maj. Raimundo Ferrer, aid de camp to President Grau, accompanied by Lieut. Rodriguez Ochoa, left in an army plane at 11 o'clock this morning for Camaguey City to relieve Capt. Perez Garcia, chief of the military district. Some sources claimed that the military detachment at Camaguey is not in sympathy with the Grau government.

## *Wife of Michigan Banker Dies in 2,100 Foot Plunge*

TAMAZUNCHALE, Mexico, Oct. 27.—(AP)—Relatives left here today for Mexico City with the body of Mrs. Arthur M. Godwin, wife of a prominent retired banker of Grand Rapids, Mich., who was killed yesterday when the car in which she and her huband were touring Mexico plunged 2,100 feet into the Moctezuma river forty miles south of here. The body will be returned to Grand Rapids for burial. Mr. Goodwin was not seriously injured in the accident.


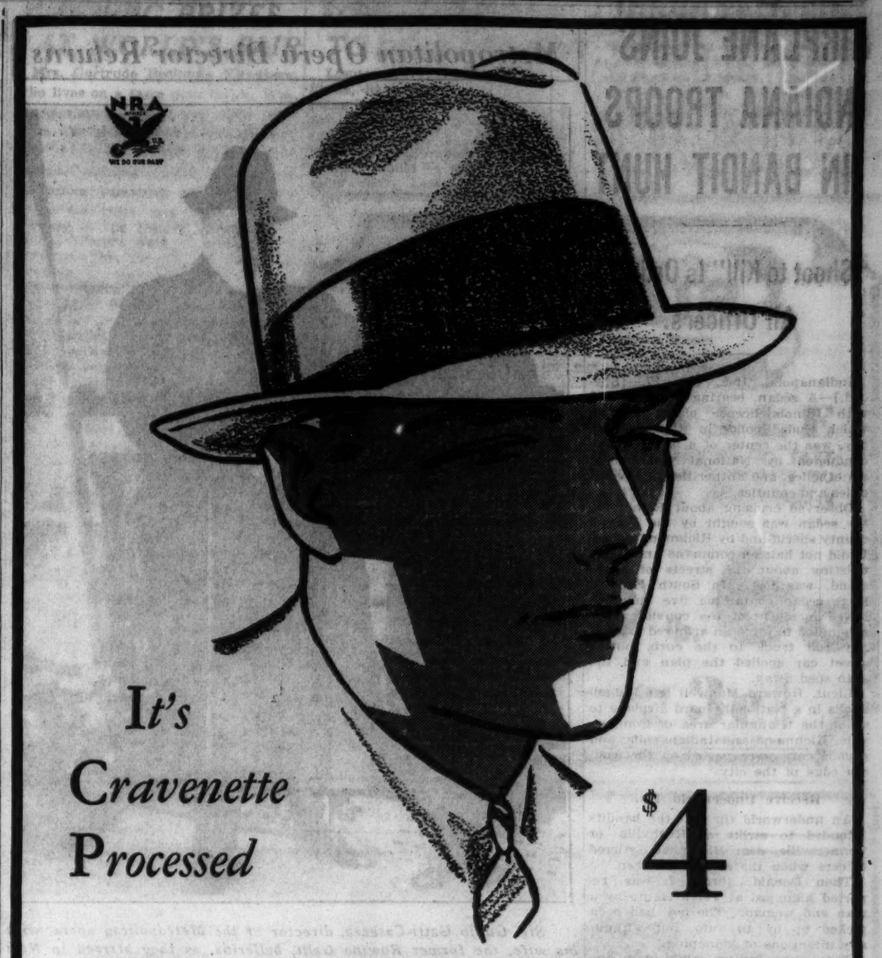


It's Cravenette Processed

$4

THIS SMART FALL HAT IS THE MALLORY DEVON

We know how you feel today—it's 'look-the-best' for your appearance and 'get-the-most' for your money—and here's the hat that fits your picture on both counts—comes in newest fall shades and can be worn with brim either up or down—smart to wear—smart to buy—$4.

OTHER MALLORY HATS $5

BASKIN

State St North of Adams — Clark at Washington

CARSON PIRIE SCOTT & CO

A Sale of Arch-Sustainer Shoes

HUNDREDS OF SMART PAIRS GREATLY REDUCED IN PRICE

$6.85 pair

What an interesting group—black and brown kid oxfords and straps, black and brown suede oxfords and straps.

EVERY SIZE IN THE GROUP, BUT NOT EVERY SIZE IN EVERY STYLE

*Shoes, Third Floor*

CASH BARGAIN BASEMENT

*Open Saturday night 'til 5:30 p. m.*

MORLEY SILK DRESSES

*A sale that will surpass your greatest expectations*

$7.95

Swishing "small hour" creations set for a stage of glamour and glitter—Street styles that will add beats to your pulse—Quality that makes this price absolutely phenomenally low

Maurice L Rothschild

*State at Jackson*

THINKING OF SELLING YOUR BUSINESS?

In Chicago the best known clearing house for businesses of all kinds is the *Business Opportunities* classification in the Tribune Want Ad Section.

For years people with money to invest in legitimate enterprises have given preference to offers printed in the Tribune, because of the Tribune's long-standing reputation for reliability, and the strict censorship it exercises over its advertising columns.

In addition, the Tribune is the business newspaper of the central states. Practically all of Chicago's business men, and scores of thousands more outside the extensive Chicago trading area, read the Tribune regularly. Your best prospects are among those reading the Tribune. If you want to sell out, tell them about your business in a low-cost Tribune Want Ad!

**Call Superior 0100—Adtaker**

# FAIR ATTENDANCE LIKELY TO PASS '93 TOTAL TODAY

## 160,000 Throng Needed to Set American Record

**Paid attendance figures for A Century of Progress Exposition and for corresponding periods at the 1893 Columbian Exposition follow:**

| | |
|---|---|
| Thursday, Oct. 26, 1933..... | 47,380 |
| Thursday, Oct. 26, 1893..... | 194,497 |
| Total including Oct. 26, 1933 [153 days]..... | 21,260,371 |
| Total including Oct. 26, 1893 [179 days]..... | 20,699,386 |

The Columbian Exposition opened May 1; A Century of Progress opened May 27.

BY EARL MULLIN.

A Century of Progress Exposition, the 1933 World's Fair, is expected to pass the total paid attendance of the Columbian Exposition of 1893 some time today, setting a new all time record for American international expositions. The total of the 1893 Fair was 21,480,141, rolled up during 183 days. The total of the 1933 Fair up to 11:30 o'clock last night was 21,320,332. Given fair weather today, the necessary 160,000 paid admissions will be obtained, as the Saturday average is far in excess of that figure. Yesterday's attendance totaled 59,961 at 11:30 p. m.

While today is expected to see the Fair setting a new record for American expositions it will rate fourth among world expositions.

**Exceeded by Three Paris Fairs.**

The three fairs exceeding the present Chicago Fair were all held in Paris. The American fair coming the closest to the 1933 record was the Columbian Exposition, and 183 days were needed to roll up that figure, whereas it is expected to be exceeded by the 1933 Fair in 155 days. With 15 days remaining before the 1933 Fair closes its gates on Nov. 12, even then remaining open 13 days less than the 1893 Exposition, it is clearly indicated that a marl far in advance of previous American records will be established.

**Only 16 More Days Remain in Which to See the Fair**

The following table lists the American and foreign expositions in which the paid admissions came to more than five million, showing the number of days the exposition was open and the total attendance:

| City— | Year. | Days open. | Total. |
|---|---|---|---|
| Paris | 1900 | 216 | 37,287,000 |
| Paris | 1931 | 180 | 35,000,000 |
| Paris | 1899 | 185 | 25,398,000 |
| Chicago | 1893 | 183 | 21,480,141 |
| San Francisco | 1915 | 288 | 13,127,103 |
| St. Louis | 1904 | 187 | 12,804,000 |
| Philadelphia | 1876 | 159 | 8,004,000 |
| Philadelphia | 1926 | 184 | 6,468,289 |
| Brussels | 1910 | 199 | 5,500,000 |
| Buffalo | 1901 | 184 | 5,307,000 |

**Mayor Kelly Voices Pride.**

"Today there will be recorded an event that should arouse the civic pride of every loyal citizen of Chicago," Mayor Kelly said in an official proclamation. "The attendance record of the World's Columbian Exposition is being broken—a record achieved by no other exposition in American history. Attendance at the 1893 Fair reached 21,480,141 in the 183 days of its glorious existence. Our Century of Progress is reaching that mark in 155 days and before the end on Nov. 12 will have established an all time American exposition record.

"That A Century of Progress Exposition has been so successful, bringing visitors from all parts of our nation and from various countries of the globe and stimulating business not only in Chicago but all over the United States, should be a reason for real gratification to all of us. The indomitable I Will spirit has shown the world what it can do.

"The attendance in the last few weeks has also shown that Chicago is proud of its achievement and demands that the Fair be continued another year. Such continuance will mean much to us all—every branch of industry and business will benefit."

The mayor's proclamation ended with an appeal to all Chicago to run up a record breaking attendance during the last few weeks, which would assure the operation of the Fair a second year.

### Calls Out Troops

*Gov. I. C. Blackwood of South Carolina, who yesterday ordered out a National Guard company to protect mills of Aiken county from an invasion of Augusta, Ga., strikers seeking to close them.*

[Associated Press Photo.]

## GRAF ZEPPELIN CHEF FILLS SHIP LARDER IN AKRON

Akron, O., Oct. 27.—(AP)—Just like a housewife, Chef Lloyd Scheuer of the world shuttling Graf Zeppelin went shopping today in Akron grocery stores, stocking up for the big ship's takeoff at 9 a. m. tomorrow for Friedrichshafen, Germany.

To see the load of edibles they stowed away in the hull of the huge dirigible today you'd think the supply would last much longer than the four days it will take the ship to make its home port.

There were beef tenderloins, chickens, ducks, fish, lobsters, German rye bread, rolls, pies, cookies, cauliflower, celery, Brussels sprouts, potatoes, grapefruit, oranges, bananas, and grapes.

The 22 passengers booked for passage to Seville, Spain, where the craft will moor on Monday, and Friedrichshafen, will board the craft shortly before the takeoff after it has been wheeled from the giant Goodyear Zeppelin airdock here.

When the Graf arrives in Germany, its Nazi tail emblem back in its homeland, it will have come close to the 500,000 mile mark in its many travels.

Dr. Hugo Eckener, commander of the Graf, arrived in Akron from Chicago today by train. He had left his ship to inspect the World's Fair and receive honors prepared for him in Chicago.

### Col. Green, Ft. Sheridan Commander, Transferred

Col. Joseph Green, acting commandant at Fort Sheridan, was notified yesterday that he had been transferred to the headquarters staff of the 8th corps area at Fort Sam Houston, Tex. He has been at Fort Sheridan since 1931, in command of the 61st coast artillery, an anti-aircraft unit. He will be succeeded as acting commandant by Maj. Harry V. Chamberlain when he leaves the fort sometime during the next week.

# STRONG DEFENSE URGED IN NAVY DAY OBSERVANCE

## Sham Battle Is Part of Program at Fair.

Navy day was celebrated throughout Chicago yesterday, reminding citizens that the bluejackets and the floating armament stand as the first line of defense to protect their homes and business. All of the city joined in the celebration. There were ceremonies in the schools, but the principal program was held at the World's Fair.

In other cities throughout the United States similar programs were being given, and in various ports battleships and cruisers were opened to visitors during the day.

Rear Admiral Wat T. Cluverius directed the program at the Fair and was host at a luncheon in the trustees' lounge of the Hall of Science, which opened the program. The speakers included Admiral Cluverius, Rufus C. Dawes, president of the Fair, and Judge John J. Sonsteby of the Municipal court, representing Chicago.

**Reopen Great Lakes, He Urges.**

After Admiral Cluverius had welcomed the guests on behalf of the navy department, Judge Sonsteby spoke, emphasizing the importance to Chicago of an adequate navy. Speaking on behalf of the mayor, who telegraphed from Washington regretting that he was unable to attend, Judge Sonsteby urged the reëstablishment of the Great Lakes training base. Pointing out that Chicago, with the development of the inland waterway, would become one of the greatest ports in the nation, Judge Sonsteby said full naval defenses were of utmost importance to Chicago.

Others at the speakers' table at the luncheon included Harry S. New, United States commissioner to the Fair; Col. James M. Graham, representing the army; Mrs. Graham, Mrs. Dawes, and Mrs. Cluverius. After the luncheon a formal program was presented on the Floating theater in the north lagoon and in the Federal building.

**Sham Battle Is Staged.**

The highlight of the afternoon program was the storming of the Federal building, where the "enemy" was encamped, by a landing force from the Floating theater, which represented the deck of a battle cruiser for the battle exercises.

Machine guns, aircraft, heavy artillery and bombs were used by both sides. The landing forces ultimately "captured" the Federal building.

After the sham battle speeches and vaudeville acts were given at the Floating theater. Admiral Cluverius spoke on national defense, and Admiral W. H. Standley, chief of naval operations, spoke from Washington by radio. An address by Admiral David Sellers of the United States battle fleet was read by Capt. F. H. Robert, naval attaché to the Fair.

A program and tea celebrating Navy day were given in the Congress hotel by the Women's Patriotic League of America. Capt. E. A. Evers, U. S. N., and Mrs. Evers were guests of honor.

### Husband Sent to Jail for Default in Alimony

Judge Rudolph F. Desort yesterday sent Max Kroll, 1713 Sedgwick street, to the county jail for contempt of court for his failure to pay $50 on alimony arrears of $4,200 which he owes his ex-wife, Mrs. Anna Kroll.

## CENTURY OF PROGRESS NOTES

About 750 war veterans from Edward Hines Jr. Memorial hospital will be guests of the Fair today on an all day tour of the grounds, including two meals and visits to many of the concessions. The tour is sponsored by the Association of Commerce in conjunction with the Fair, and twenty-five buses will be needed for the trip. The party, in charge of Dr. Hugh Scott, superintendent of the hospital, will leave the hospital at 8:30 a. m. and will reach the Fair grounds about 10 o'clock.

University bands from Michigan, Northwestern, and Illinois will be week-end attractions at the Fair. The Michigan unit will arrive today and will play before the Michigan exhibit in the Court of States at 3 o'clock tonight. Tomorrow's program includes a concert by the Michigan band from 2 to 4 p. m. in the court of the Hall of Science and a concert from 2 to 3 p. m. by the Illinois band in the Court of States. Illinois and Northwestern bands will combine for a massed concert in the court of the Hall of Science from 6 to 6:30 p. m. and the Northwestern band will play in the same place at 8 p. m. The combined Illinois and Northwestern university bands will total about 250 pieces.

Harvest Home day will be celebrated at the Fair today with two vaudeville programs on the floating theater. The first entertainment will be at 2:30 p. m. and the second at 7:15 p. m. Aside from the musical and vaudeville parts of the program, there will be the typical fall festival games and contests. The University of Michigan band will participate in the day's festivities with concerts throughout the grounds during the day.

Tomorrow's arrivals over the New York Central lines will include two special trains from Pittsburgh, more than 3,000 passengers from the southeastern states over the Big Four, and several extra sections of regular trains from New York and Boston.

Charles Wakefield Cadman, composer and pianist, will be featured in a concert in the Illinois Host House at 8 o'clock this evening. He will be assisted by Ada Paggi, Frances Coates Grace, Sol Cohen, Helen Freund, and Leroy Hamp.

An all day bazaar will be held at the Czechoslovak pavilion tomorrow in celebration of the anniversary of the establishment of the Czech republic. A sale will be conducted with the entire proceeds to be given to local orphanages.

Officials of A Century of Progress will be guests at a dinner dance and reception given by the Concessionaires' association the night of Nov. 9. Old Heidelberg café will be the scene of the reception.

The entire field of pure science, the application of which constitutes the theme of the Fair, will be reviewed in a series of public lectures during the last ten days of the Fair. Under the direction of Prof. Henry Crew, head of the pure science division of the Fair, outstanding men of science will be obtained to give the talks.

### WORLD'S FAIR PROGRAM

**TODAY.**

**[Harvest Home Day.]**

2:30 p. m.—Vaudeville show, Floating theater.
5:30 p. m.—Alexandria band, court of Hall of Science.
7 p. m.—Springville and Wyoming [Iowa] bands, court of Hall of Science.
7:15 p. m.—Vaudeville show, Floating theater.
8 p. m.—University of Michigan band, court of Hall of States.
9 p. m.—Fireworks, north lagoon.

**TOMORROW.**

2 p. m.—University of Michigan band, court of Hall of Science; University of Illinois band, Court of States.
2:30 p. m.—Vaudeville, Floating theater [also at 4 and 7:15 p. m.].
3 p. m.—Springfield and Wyoming, Ia., bands; Court of States.
4 p. m.—Fisher's Concertina orchestra, Mount Vernon, Ia., Court of States.
4:15 p. m.—Alverna Conservatory orchestra, court of Hall of Science.
6 p. m.—Massed concert, University of Illinois and Northwestern university bands, court of Hall of Science.
6:30 p. m.—Mundy choristers, court of Hall of Science.
9 p. m.—Fireworks, north lagoon.

## GERMAN ENVOY BOARDS PLANE TO PHILADELPHIA

Dr. Hans Luther, German ambassador, left Chicago for Philadelphia by plane yesterday after participating in the welcoming ceremonies for Dr. Hugo Eckener at A Century of Progress on Thursday. Dr. Eckener had planned to remain overnight in Chicago and leave for Akron, O., to rejoin the Graf Zeppelin there by plane today, but uncertain reports of yesterday's weather caused him to change his mind and he took the train to Akron at 11 p. m. Thursday. The Graf Zeppelin was refueled yesterday and will take off from Akron for Friedrichshafen, Germany, via Seville, Spain, this morning at 8:30 o'clock.

**4 ESCAPE FROM PRISON FARM.**

Vandalia, Ill., Oct. 27.—(AP)—Vandalia prison farm officials today sought four men who escaped from the institution yesterday. Herbert Melton, 24, of Patoka, and Fred Fischer, 46, of Winkle, escaped from the farm late yesterday, while William Brunner, 47, of Calumet City, and John Warfield, 26, escaped earlier in the day, officials said.

## SISTERS GIVEN CANNING PRIZES AT WORLD'S FAIR

Mrs. Gertrude Beckman Klingberg, who lives on a farm near Beloit, Wis., grand champion, and her sister, Mrs. Kate Beckman Cooney, of Shirland, Ill., runner-up in the annual international canning contest, were awarded prizes yesterday at a reception given for them and other canning winners in the Illinois Host building at the World's Fair. The contest is sponsored by the Ball Institute of Canning.

Mrs. Rufus Dawes, Mrs. Lennox Lohr, Mrs. Bertha Baur and others asked the two sisters how so much skill happened to center in one family. They explained that their mother, a German housewife, had taught them how.

Mrs. Klingberg said she killed 16 chickens before she got the jar containing eight breasts of chicken to her satisfaction. The judges had a difficult time deciding which chicken was the better, Mrs. Klingberg's or Mrs. Cooney's.

Raymond Thurlow, 12 years old, of Aurora, whose canned rabbit won first prize of $10 in the boys' and men's class, was the only masculine winner among those on the platform.

### Board Orders Ouster of 2 Cops for Intoxication

The civil service commission yesterday ordered the discharge of two policemen from the city force. The patrolmen, William P. Johnson of the Englewood station, and August C. Woerner of the East Chicago avenue station, had been charged with being intoxicated while on duty.

## WEATHER MAP FORCES SETTLE TO DELAY FLIGHT

Lieutenant Commander T. G. W. Settle, navy balloonist who plans to make a second attempt to penetrate the stratosphere in a sealed metal gondola carried by a balloon, for a while yesterday afternoon thought the weather would be right for his flight early today. Later reports caused another postponement of three or four days.

Dispatches from Washington yesterday said that Commander Settle will be stationed at the naval air station at Lakehurst, N. J., after his second stratosphere attempt. He has been stationed at the Goodyear Zeppelin company's hangar in Akron, O., for the last two years as inspector of naval aircraft built by the company, and his job included inspecting work on the lost Akron and the new Macon dirigibles.


A Great Store in a Great City
THE FAIR
State, Adams, and Dearborn Streets
BIG MARKET FOR PURE FOODS
MUTTON—SALE
OUR LARGE DISTRIBUTION ENABLES US TO TAKE ADVANTAGE OF THE MARKET (AT A PROFIT TO YOU) ON FANCY YOUNG MUTTON. LEGS weighing from 8 to 12 lbs.,

lb. 6c
SHOULDERS weighing 6 to 8 lbs., lb. 3c
THE FAIR—State St. Store—Food Dept.—Downstairs Store

THE MEN'S STORE, MONROE AT WABASH

The Men's Store Has, As You Would Expect, An
CVERCOAT ROOM
Where the finest domestic and imported coatings are seen in impressive numbers. Here a man may, within a few minutes, be handsomely and correctly fitted with an overcoat that will be a constant source of comfortable satisfaction.

CLIPPED Chinchilla ulsters with soft, nearly indistinct plaids, on grey, brown, and blue—at $55. Rich, smooth-finish Meltons are seen in the Chesterfields, which may be had with or without the velvet collar. Chesterfields are $35 to $75

AN ulster for town wear or the storm type. Both of soft, supple texture fleeces, in dark blue, deep brown, Oxford or Cambridge grey. Conservative colors, but distinctive for all that. Fleeces are from $38 to $90

FROM the British Isles there are rough-finished herring-bone weave coatings and tweeds. Ruddy fabrics, both of them, with lifetime qualities that will see you warmly through several winters. Tweeds $35 to $90

CARSON PIRIE SCOTT & Co
Football Broadcast and Luncheon, Men's Grill, 8th Floor
Overcoat Room, Second Floor.

The Men's Store
Monroe at Wabash

75c Pair
IF you have a "Yen" for 6x3 ribbed wool socks, here are some new imports you can wear now. They're not the heavy, sub-zero kind, but the lightweight type that men across the channel wear the year 'round. Of imported wool in black, Oxford gray, cordovan, heather green, and blue.
CARSON PIRIE SCOTT & Co
Men's Hosiery, First Floor.

The Men's Store
Monroe at Wabash

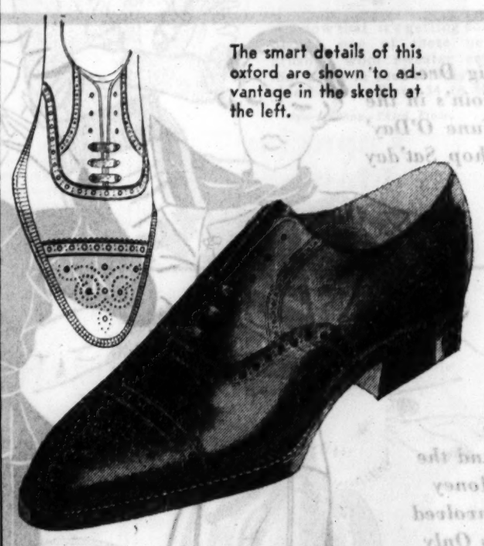

The smart details of this oxford are shown to advantage in the sketch at the left.
The Straight Tip
Custom Last
OXFORD
$8.50
To the custom bootmakers, both here and abroad, this type of oxford is not new, but until now only a few have been permitted to enjoy its smart style and comfortable qualities. An oxford designed to cover the foot in its natural position. The toe is pointed—the sole has a wide extension at the sides and curves sharply at the arch. One of the most distinctive styles in our new collection of fall and winter footgear. An oxford admirably suited for town wear.
CARSON PIRIE SCOTT & Co
Men's Shoes, First Floor

# INSULL SPRINGS COUP IN GREEK COURT HEARING

## Puts In New Evidence at Last Minute.

[Continued from first page.]

fense, for in addition to the new documents, which were introduced by Insull's lawyers, Rhallys also told the court that he would give it a memorandum of all his arguments to help in drafting its decision.

Some of the defense rebuttal was not without originality and piquancy. For instance, Christos Ladas, a third Insull lawyer, analyzing the federal court's prosecution of Insull, declared:

"The United States government wants to snare Insull back to the United States in order to lynch him and get the administration of his power companies out of his hands."

**Appeals to "Humanity."**

Rhallys' main appeal was to the humanity of the court.

"Don't extradite Insull, because it will be his crowning misfortune and he will not be able to survive," he cried.

Insull's lawyer even taunted Prosecutor Reganakos, saying he did not seem to believe in his own case. Ladas said:

"I do not recognize the prosecutor. His eloquence and convincing personality have failed him today."

"Fortunately, I will not lose any clientele," Reganakos replied.

Insull's lawyers began interrupting the prosecutor frequently as he started speaking until the court finally said: "Do not interrupt. Make notes and talk later."

Reganakos, in his speech, said he should not have spoken again except for the fact that the defense had made many misrepresentations. He then proceeded to show how Insull, as the mysterious "S III," used to phone his broker and execute "wash sales"—that is, place a selling order and a buying order so the stocks looked active, but really there was no trading—to give fictitious values to his stock.

**Says Insull Paid Banks.**

Reganakos also stressed that Insull transferred securities for the express purpose of paying debts to banks, while he flouted and scorned small investors who lost all their savings by buying his stocks.

"The defense wants to know why Insull's creditors are not suing him?" Reganakos continued. "The reason is that there are about 300,000 of them and they cannot all come to Greece. If he wants to hear the cries of his victims, let him return to the United States."

The prosecutor then described how the Corporation Securities company differed from Insull's operating companies and was the peak of Insull's paper empire. Reganakos stressed that Insull was gathering up the savings of small investors in his holding company, using the money to buy shares so he could control other subsidiary companies and keep them from falling into the hands of rivals.

**Says Insull Harmed U. S.**

Concluding, Reganakos said:

"Insull has harmed his country and his fellow citizens, and I ask his delivery to the United States, which is a friendly country, to be tried for the charges against him. I am not asking that he be condemned."

"Why do you shun the justice of your country?" he asked, addressing Insull.

Then, turning to the judges, he ended:

"Honorable judges, turn him over to the justice of his country."

As the prosecutor finished Lazarimos was already on his feet beginning the strategic plan of slipping in new documents at the last minute. The main document was the balance sheet from Insull's bookkeeper.

Then he stepped forward and started handing out balance sheets of Corporation Securities company as of September, 1931, to show it still had plenty of assets to pay dividends.

Reganakos jumped up and said:

"Here, I haven't seen that yet. You are trying to slip something over. You have always got something up your sleeve."

"We've got to keep our arms under cover until the last," spoke up Rhallys.

# *Canadian Judge Hints He May Refuse to Extradite Insull*

TORONTO, Oct. 27.—(AP)—A Canadian justice had under consideration tonight the motion of Cook county, Illinois authorities to have Martin J. Insull extradited to Chicago to face charges of embezzlement and grand larceny.

With the terse comment that there was doubt in his mind that Martin Insull's securities transactions, connected with the collapse of the huge Insull interests, could be termed theft, Justice A. C. Kingstone reserved judgment after arguments of rival counsel.

The judge gave no indication as to when he would pronounce judgment.

**Row Over "Theft" Definition.**

Insull's counsel had contended "theft" would be the Canadian judicial term for the charges against his client in Chicago.

Edward Bayley, Ontario attorney general who conducted the case for Cook county, contended that the taking over of Insull's securities by the Middle West Securities company when Insull was unable to pay margin requirements on them was "theft."

If such a transaction was a crime in both countries, he said, "it doesn't matter what you call it."

I. F. Hellmuth, one of the Insull counsel, replied that at the most there was only a "misuse of power" by Insull, the president of the Middle West Utilities.

**Admits "Bad Loan."**

"The money," said Hellmuth, "was advanced by the company to get hold of these securities which Insull perhaps did not want to be thrown on the market.

"Whether it was wise to advance so much money to employés is a question of policy. It may be a bad loan, but a bad loan does not become false pretences. There is an absolute absence of anything criminal."

J. C. McRuer, another Insull lawyer, said "a dangerous precedent" would be created if it were held that his client was liable for extradition.

The attorney told Justice Kingstone that such a ruling would be an entirely new interpretation of the law in Canada.

"These transactions are entirely out of the realm of theft," McRuer said. "To interpret them judicially as theft would be plowing entirely new ground on charges of theft in this country.

"We have the extradition treaty and the act in support of it, and whatever acts are charged may show—if they do not show the offense charged, there is no power in this court—the court is not required under the treaty to ask for surrender unless that is shown."

**Says Insull Didn't Profit.**

Referring to charges that Insull had used resources of his companies to cover his own stock market accounts, Mr. Ruer said:

"Supposing the syndicate had sold the securities a month later when the prices were higher—whose would have been the profit— The Middle West Utilities would have profited, but Martin Insull would not be any richer.

"Martin Insull would not have said then that they were his securities. He did not profit by the transaction one iota. The Middle West utilities purchased the securities from Insull's account—that is as far as the state can go—the securities would have been sold and thrown in the open market. The syndicate bought them, not wanting them thrown on the open market.

**Tells of Huge Investments.**

McRuer referred to the huge investments of the Insull companies.

"The Middle West was an investment company, taking investments, having margin brokers' accounts, and this creates a different situation than in the case of a company operating a flour mill, for instance," he said. "The witnesses here from Chicago have testified there was nothing different in the transaction than in other cases where loans were made to employés collaterally secured.

"There was no falsification of records, entries or documents of any sort. I submit that in the authorities produced there can't be theft."

**Hits at Testimony.**

In reply Bayley said the witnesses who testified yesterday, both former office employés of the Middle West Utilities, had known nothing about the real nature of the transactions. Martin Insull, he declared, had a private banking account.

"There was no resolution of the board of directors authorizing such an account," he said. "It was purely a private account. In spite of what his counsel have said about the value of those securities at the time they were purchased, they proved to be worthless.

"Insull procured the checks from the company and the syndicate was formed. The private account of Martin Insull was paid off by the company by the checks by which he covered the issue. They paid off a debt they had no right to pay. It was an illegal payment of the company's money."

**Judge Disputes Point.**

Justice Kingstone said the company apparently issued the checks through the usual channel.

"There must have been some authority for the issuance of those checks," the justice suggested. "There is no evidence before me of what the practice of the company was when there were payments to be made."

# DESCRIBES LIFE WITH CHILDREN IN WHITE HOUSE

## Mrs. Theodore Roosevelt Tells of Happy Days.

New York, Oct. 27.—[Special.]—Mrs. Theodore Roosevelt, widow of the President, yesterday described some of her White House days to an audience of several hundred high school students who are members of school Roosevelt clubs. She spoke at Roosevelt house, 28 East 20th street.

This was the first time that Mrs. Roosevelt, long noted for her reticence, had talked in reminiscent vein to a public gathering at Roosevelt house. She began her speech with a reference to the navy after Rear Admiral Yates Sterling Jr. had stressed the late President's belief in a navy second to none.

**Gloomy Place at First.**

How Theodore Roosevelt's wife found the White House on her arrival the gloomiest place she ever saw and sent word to Oyster Bay, "Send me as many children as you possibly can," how she had great difficulty in preventing her children from being spoiled by White House attendants, and how, when she was very tired, their "nice little voices" rested her—These were among the glimpses of White House life which she related to her young hearers.

"I went to the White House so long ago that it seems now as if nobody in the world remembers it but me," she began.

She described how she and her husband received the news of the death of President McKinley in the Adirondacks camp where she had taken her children after an illness and where the camp kitchen was "always full of funny little trousers and skirts drying on the rack," because her children would fall into the headwaters of the Hudson.

**Roosevelt Away on Mountain.**

Mr. Roosevelt had departed on an overnight climb to Mount Marcy and he was alone at the camp when the news came, but guides soon carried the word up the trail and Mr. Roosevelt set out at once for Buffalo. His wife had to take "all those children" to Oyster Bay and then go on to Washington.

"Our arrival at the White House was one of the saddest things I have ever seen," she said. "It is fine if you go there on a wave of triumph, but it is very different if you arrive amid sorrow and loss and confusion of all kinds. I shall never forget the comfort I felt when I saw former President Cleveland, whom, of course, we knew very well.

"'O, Mr. Cleveland,' I cried, 'my husband is so young!' He gave me a kind smile and said, 'Don't worry. He's all right!'"

**Sends for Children.**

"The White House was the gloomiest place when we went there! I hope none of you will ever go into a house so gloomy. Mrs. McKinley had been quite an invalid and there had been no children living there. It seemed all shut up and dark. My poor husband was so sad, so I sent word at once to Oyster Bay. 'Send me as many children as you possibly can.' After that it was better. They came with their pets, their dogs and guinea pigs, and we opened all the windows and let the sunshine in."

Then she described her family, the oldest girl 17 and the baby "just trotting around" when they went to the White House, though he was "quite a big boy," when they moved away.

"The White House was very gay in those years," she chatted on, smiling. "I can't tell you about all the pranks those children played. Boys are the same the world over, whether they are in the White House or in the country. You can read all about it in 'The White House Gang,' for that is absolutely true. My one prayer in those years was to prevent the children from being spoiled."

# *2 BOSTON MEN ARE INDICTED AS GOLD HOARDERS*

Boston, Mass., Oct. 27.—(AP)—Gerald T. Driscoll, 32, a municipal department clerk earning $1,000 a year, and Edward Spiegel, a lawyer, were arrested today as gold hoarders. They were the first New Englanders indicted under the President's gold hoarding edict.

Driscoll was charged with failure to report that he had $10,000 in gold and federal officials said the detailed charges against Spiegel would be made public later.

The indictments against the men, both of which were secret, charged that Driscoll withdrew $5,000 in gold from the Federal Reserve bank on March 2 and another $5,000 March 3.

It was reported at the federal building that the chief allegation against Spiegel was that he withdrew $2,000 in gold coin from the Federal Reserve bank on Feb. 28 and later failed to report it.

**EYE HOARDERS HERE.**

Gold hoarders in the Chicago area have been under investigation by agents of the division of investigation, department of justice, for several months, and at least three cases have been sent to Washington for approval of prosecution, it was said yesterday at the United States courthouse.

These cases, according to reports, involve a business man who has $10,000 in gold in his possession and a lawyer and a school teacher, each of whom are said to possess $1,000 in gold. United States Attorney Dwight H. Green is expected back from Washington this morning and he may bring the authority to prosecute back with him. It was reported that 37 cases have been under investigation in this district.

# *CONVICT 2 LOAN CO. OFFICIALS OF CONSPIRACY*

Carl M. White, 53 years old, owner, and William C. Lund, 38 years old, office manager, of the Carl M. White Loan company, 35 South Dearborn street, were convicted of conspiracy to violate the small loans act by a jury in Judge Charles J. Molthrop's court yesterday.

The charge on which they were convicted is a misdemeanor and carries a penalty of one day to one year in jail and fine of $1 to $2,000. A motion for a new trial was set for hearing on Nov. 10.

Evidence showed that the defendants had obtained as high as 140 per cent on loans of $5 to $25. The small loans act limits the amount of interest to be charged to 3½ per cent per month. One witness testified during the hearing that he had been given $1 and a drink of gin for each customer he sent to the company.

## *Former Judge Kidnaped by Gang in Kentucky*

Pikeville, Ky., Oct. 27.—(AP)—Willis Staton, about 55, former circuit judge and an independent candidate for that office in the Nov. 7 election, was kidnaped early today by four masked men.

# ANOTHER WOMAN DEAD OF RADIUM PAINT POISONING

## Third of Five Doomed to Die Ten Years Ago.

East Orange, N. J., Oct. 27.—[Special.]—The third of five women doomed almost ten years ago to death by the slow action of radium poisoning reached the end of the road today.

Miss Grace Fryer, 35 now, and 16 years old when she started to work in the factory of the United States Radium corporation here, died this morning in the East Orange Homeopathic hospital.

For ten weeks she had been under intensive treatment in the hospital to stave off for a little longer the inevitable end of her disease.

**Brace Supported Spine.**

Up until last July, in spite of the steel brace clamped about her back to lend support to her spine, crumbling under the inroads of radium poisoning, she had worked daily in a Newark trust company.

Miss Fryer's case and those of four other women similarly poisoned came to public attention in 1927, when they brought suit for $1,250,000 against the radium corporation.

All had been workers in the factory, and all, after the custom of the operatives there, had dampened with their lips the brushes with which they applied radium paint to watch dials.

It was 1928 before their suits were settled with a grant of $100,000 to each of the women by the corporation, and an agreement to pay each tion and an agreement to pay each

**One Dies First Year.**

In that year, just as the suits were settled, Mrs. Quinta MacDonald, the first of the victims, died. This spring death claimed the second, Miss Catherine Schaub, once an instructor in the factory, who, ironically, had taught the girls to put the deadly poisoned brushes to their lips, ignorant of the fate that awaited her and some of her pupils.

The two others with whom the corporation made its settlement, Miss Albina Larice and Mrs. Edna Hussman, are still alive today.

## Young McFeely and Wife Reconciled; Dismiss Bill

Risley McFeely, son of President Willis McFeely of the village of Oak Park, and his wife, Pearl, have effected a reconciliation, Circuit Judge Walter J. La Buy was informed yesterday. A divorce bill in which Mrs. McFeely charged her husband with intoxication was dismissed. He has promised to drink nothing stronger than 3.2 beer, Judge La Buy was informed by Attorney Frank B. Teed, representing Mrs. McFeely.

**HOLD UP CLOTHING STORE.**

Two Negro bandits held up the clothing store of George X. Rosenthal at 1003 East 55th street yesterday and took $113 and merchandise valued at $100.

## SEEKING DIVORCE

*Barbara Barondess, screen actress, who is suing Irving Jacobs, producer, for divorce in Los Angeles. A difference in careers which necessitated widely separated homes is blamed for the breakup in the romance.*

[Acme Photo.]

## NABS BUS ROBBER AFTER PURSUIT BY PASSENGERS

As George Casperion, 24 years old, 1506 East 65th street, alighted from a motor bus at 67th street and East End avenue last night he snatched a money changer containing $12 from John Cloodian, 8342 Muskegon avenue, the bus driver. Cloodian and a dozen passengers, including several women, pursued Casperion and one of the unidentified passengers fired three shots at him. Sergt. John Kriskava of the Woodlawn station, joined the chase and captured the fugitive and recovered the money.

## 2,165 Forestry Workers to Be Sent to Northwest

Tomorrow 2,165 newly recruited members of the civilian conservation corps, who have been training at Fort Sheridan, will entrain for reforestation camps in the Pacific northwest. Since Oct. 2, when recruiting for the CCC was resumed to fill vacancies caused by failure of a portion of the first corps to reënlist at the end of their six months' period, 8,199 men have been received at the camp, of whom 5,033 were still there yesterday.

**WOMAN KILLED BY TRAIN.**

Mrs. Charles Nagel, 42 years old, of Thornton, walked on the Harriet street crossing over the Chicago and Eastern Illinois railroad tracks in that village yesterday and was killed by a freight train.


# MANDEL BROTHERS

In the Heart of Chicago • State at Madison

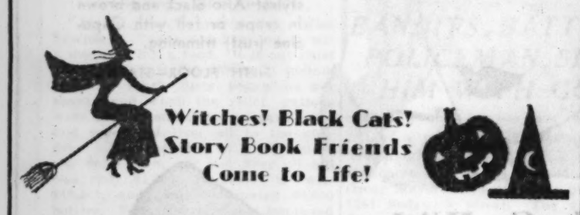


*Bring the Little Folks to Our*

## Billiken Hallowe'en Party

It's today at 3:30 P. M. on the 9th floor! You'll see Old Mother Hubbard, Little Jack Horner and all the story book characters as well as the Billy Kids in person! Youthful Abbott-trained entertainers, too! Free souvenirs!

*Get Free Admission Tickets In the Billiken Shoe Department—6th Floor!*

**Patent Boot**
**$1.95**

*Right*—"First" shoes made on the famous Tru-posture last! Also in white or natural elk. Sizes 2½-6.

**Shark Tip Oxfords**
**$3.50**
*Sizes 8½ to 12*

*Left*—The special wing tip is made of non-scuff shark that wears like iron. Sizes 12½ to 3 are $4.

**Moccasin Boot**
**$3.50**
*Sizes 6 to 8*

*Right*—This sturdy little boot comes in soft, pliable elkskin in brown. Sizes 8½ to 12 are $4.

NRA WE DO OUR PART

*Mandel's Billiken Storytown—Sixth Floor.*



Famed for Her Readings of Noted People, Mlle. Julienne, Palmist, Will Read the Palms of Our Guests at a Special Tea This Afternoon and Every Afternoon Until Further Notice.

# MANDEL BROTHERS

In the Heart of Chicago • State at Madison

For grown-ups as well as children: The new and educative Ripley "Believe It or Not!" game that answers scores of entertaining questions. 6th floor.....$1

## Mandel's—For Smart Chicagoans With Limited Budgets

*Choose a Really Good Furred* **Coat**
**$100**

A coat that will stand the test of time and the strain of constant association. Here is one of the finest boucle—"Silverpoint"—with a collar of silver dyed Kit Fox.

*Better Coat Shop Fourth Floor.*

*Matinee? Wear a Dressy* **Frock**
**$10.95**

But make it a street length dress like this one so it will look smart under your coat. Bright colors are the newest. In sizes from 14 to 20. Sketched above.

*Pin Money Shop Fourth Floor—Wabash.*

*Big Date? You'll Look Simply Lovely in a* **Dinner Hat**
**$6.75**

Eyes shining through a scrap of a veil perched provocatively on a new Cire or Braid hat. It's a grand new fashion—this wearing of hats with rather formal, long sleeved dresses—especially if you're driving wherever it is you're going. Sketched above.

*Millinery Salon—Fifth Floor.*

*Dining Out? Wear a Velvet* **Dress**
**$22.75**

Really the most charming frock we've seen at anywhere near the price. Stunning in black "La Loie Splendour" velvet with a Chinese red lastex belt. Sizes 12-20.

*Pin Money Shop Fourth Floor—Wabash.*

*Partying? Wear a Sleeveless* **Frock**
**$15**

Cover your shoulders but show your nice round arms in this junior frock of crepe with a velveteen wrap-around-the-middle business. Sizes 11 to 17. Above.

*Junior Chicagoan Shop Fourth Floor.*

*Golf? Wear a* **Twin Sweater** *Set*
**$4.95**

and now that it's getting cool choose one of these new brushed wool sweater sets that come in such simply divine colors. Sizes 34 to 40.

*Sports Shop—Third Floor.*



*Football? Wear a Bright Wool* **Frock**
**$8.95**

with a sailor collar, fringed scarf, and leather buckle and buttons. Rabbit's hair wool in rust, green, tomato bisque, blue, copper and black. Sizes 12-20. Illustrated above.

*Sports Shop Third Floor—Wabash.*

*for almost Anything!* **Blouses** *and* **Skirts**
**$4.95**

Because they make such grand two-piece costumes. We picked this pair for school or office. Crepe blouse in brown, gold, white or eggshell. Sharkskin skirt.

*Blouse and Skirt Shop Third Floor.*

*Fashion Promenade Today in the Tea Rooms 12:30 to 2:30 Ninth Floor*

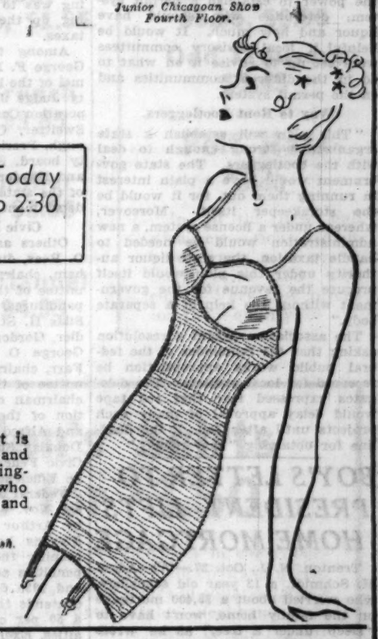

**Snugflex** *as seen in* **Vogue**
**$4**

A Carter foundation that is skin-tight, fashion-right and yet gives you that nothing-at-all feeling. For girls who want grace in repose and action.

*Mandel's—Third Floor—Wabash.*

## These Compacts Brilliant as Gems

*They're "Trejurs" With Jeweled Tops*

**$1**

Jade, carnelian or rose quartz (simulated) accentuate elegantly slim compacts in black, red, green and the very smart WHITE. The mirrors are excellent, the powder compartment is leak-proof and the puff is swansdown! There's a bit of rouge there, too! Single, cake or loose powder styles at 50c.

*Mandel's Toiletries—First Floor—State.*

## Kayser's Knubby Chinchilla Boucle

*Gloves for Your Rough Wool Frocks!*

**$1.25**

If Jack Frost has a liking for your fingers, wear a rough, heavy boucle in black, brown or grey. You can bring your hands out of pockets with pardonable pride 'cause they'll have that smart dress-fabric-look in these gloves! There's a thinner cotton boucle, too, in black or brown.

*Mandel's Gloves—First Floor—State.*

## Suedes, Kids, Even African Lizards!

*In the Patterns That Usually Cost Far More!*

**$5.45**

Almost any type of shoe you could want is included in this group! Those long wearing, genuine African lizards in sturdy oxfords, all over suedes and suede combinations . . . even gleaming black satin pumps with dainty, feminine little bows on the toes! Outstanding values at $5.45.

*Mandel's Shoes—Fifth Floor—State.*

# DEMAND CITIES SHARE LIQUOR TAX REVENUES

## Municipal Experts Hear State Sale Plan.

Representatives of the cities of the United States yesterday decided to fight for a share of the revenue from taxation of liquor after the repeal of prohibition. Resolutions were adopted at a meeting of the American Municipal association yesterday which protested against "the proposed attempt of the federal government and states to grab all the revenue" from this source.

Delegates to the convention, which is being held at the University of Chicago, pointed out that most of the responsibility for orderly liquor control will devolve upon the cities and villages of the nation. Moreover, it is just as important, they declared, that cities balance their budgets as that states and the national government do so.

**Urges Sale by State Companies.**

This action followed a speech by Prof. Marshall Dimock of the department of political science at the University of Chicago in which he urged the establishment of state liquor corporations which would control the sale of liquor. He said this was the one sure means of control after repeal.

"A mere licensing system will not give adequate control if temperance is to be considered," Prof. Dimock told the delegates from thirty states who attended the meeting. "The system didn't work even before prohibition and the situation is vastly complicated now. It is complicated by the bootleggers who have become entrenched in this country.

Licensing would not do away with competition among licensed liquor dealers. And competition among them would mean trying to increase consumption. Obviously, that would work against temperance. Further, if you license thousands of different establishments the difficulties of enforcement would be huge. Likewise, the dangers of political corruption would increase."

**Outlines Proposed System.**

Outlining his proposed new system, Prof. Dimock said he would suggest the setting up of state liquor authorities in the various states.

"A nonprofit government corporation would be established in the state with a board of directors and with a business manager who would be responsible for its operation along sound business lines," he said.

"This state authority would own and sell the liquor—have complete charge of it excepting for the manufacture. After careful investigation it could license certain places to sell it with meals. But the rest of the sales would be made by the state authority stores—and for consumption off the premises.

"The authority, also, should have the power to establish a permit system, determine who should have liquor and how much. It would be helpful if local advisory committees were set up to advise it on what to do in the different communities and on the permit system.

**Way to Rout Bootleggers.**

"This plan will establish a state organization strong enough to deal with the bootleggers. The state government would have a plain interest in running them out, for it would be the storekeeper itself. Moreover, whereas under a license system, a new administration would be needed to handle taxation, the state liquor authority under this plan would itself procure the revenue for the government without the help of a separate body."

The association passed a resolution asking that the remainder of the federal public works appropriation be reserved for local projects. The delegates expressed fear that red tape would delay approval of many such projects until after Jan. 1, the deadline for obtaining "easy money."

# BOY'S LETTER TO PRESIDENT LIFTS HOME MORTGAGE

Trenton, N. J., Oct. 27.—(AP)—Adam M. Schmidt, a 12 year old schoolboy, who worried about a $5,400 mortgage on the family home, won't have to "sleep under a tree," as he wrote President Roosevelt he was willing to do.

Foreclosure of mortgages on his parents' home at 118 Dayton street, Trenton, was averted—the first in New Jersey to benefit under the home owners' loan corporation.

Adam, his mother and father, and friends of the family were present today in the office of G. Frank Shanley, state manager, to see the two mortgages canceled and receipts for corporation bonds made out to the mortgagee.

Unknown to the family Adam had addressed a letter to President Roosevelt. "Please, Sir President Roosevelt," he said, "I feel sorry for my mother. Mother cries day and night because we are going to lose our home. The man is going to sell our house on the 30th of August and make an action of our furniture because my father can't pay the mortgage. There are seven in the family, counting me.

"I'd lose everything what I got. Please can't you do something for our family? I am willing to sleep under a tree, but I feel sorry for my mother and father and sister and the rest of the family. Please help us to do something. Thanks a thousand times."

# Exhibits Lord Baltimore's Portraits at U. S. Embassy

[Chicago Tribune Press Service.]

LONDON, Oct. 27.—Six portraits of high historical interest in the United States were exhibited at the American embassy today. Five are originals and the sixth is a copy. They are six Lords Baltimore. The portraits were acquired by Dr. Hugh H. Young of Baltimore for presentation to the state of Maryland at the tercentennial celebration of the sailing of The Ark and the Dove from Cowes, Nov. 22. The paintings were exhibited at a reception at which Ambassador Robert W. Bingham received callers.

**HUNT CANDY SHOP ROBBER.**

The police yesterday were seeking a youthful bandit who took $45 in a robbery late Thursday night of Miss Ingrad Petersen, clerk in the Dutch Mill candy shop at 1633 East 55th street.

# SCHOOLS IN INDIANA TO RECEIVE $847,717 IN BEER, WHISKY TAX

Indianapolis, Ind., Oct. 27. — [Special.]—The sum of $847,717 in beer and whisky taxes will be distributed among Indiana school corporations on Nov. 1 on the basis of $1.33 a pupil, 13 cents more than had been estimated in advance.

The shares of counties will be:

| | | | |
|---|---|---|---|
| Adams | 8,115 | Madison | 21,355 |
| Allen | 37,286 | Marshall | 7,656 |
| Bartholomew | 6,389 | Martin | 3,197 |
| Benton | 3,573 | Marion | 95,136 |
| Blackford | 4,206 | Miami | 8,223 |
| Boone | 5,982 | Monroe | 10,747 |
| Brown | 1,709 | Montgomery | 7,036 |
| Clark | 7,733 | Morgan | 5,524 |
| Clay | 7,886 | Newton | 2,957 |
| Clinton | 7,571 | Noble | 6,349 |
| Crawford | 3,003 | Ohio | 917 |
| Daviess | 7,904 | Orange | 5,026 |
| Dearborn | 5,466 | Owen | 3,340 |
| Decatur | 4,580 | Parke | 4,988 |
| De Kalb | 7,139 | Perry | 4,956 |
| Delaware | 16,756 | Pike | 4,975 |
| Dubois | 5,648 | Porter | 6,989 |
| Elkhart | 18,629 | Posey | 4,769 |
| Fayette | 4,902 | Pulaski | 3,576 |
| Floyd | 8,327 | Putnam | 5,391 |
| Fountain | 5,171 | Randolph | 7,211 |
| Franklin | 3,838 | Ripley | 5,066 |
| Fulton | 4,369 | Rush | 5,012 |
| Gibson | 8,825 | Scott | 2,199 |
| Grant | 13,495 | Shelby | 7,046 |
| Greene | 9,744 | Spencer | 4,737 |
| Hamilton | 6,596 | Starke | 3,549 |
| Hancock | 4,540 | Steuben | 3,729 |
| Harrison | 5,163 | St. Joseph | 43,150 |
| Hendricks | 5,445 | Sullivan | 9,098 |
| Henry | 9,617 | Switzerland | 2,082 |
| Howard | 12,718 | Tippecanoe | 12,192 |
| Huntington | 8,787 | Tipton | 4,431 |
| Jackson | 6,933 | Union | 1,647 |
| Jasper | 4,342 | Vanderburg | 26,903 |
| Jay | 6,148 | Vermillion | 6,223 |
| Jefferson | 4,726 | Vigo | 25,840 |
| Jennings | 3,542 | Wabash | 7,092 |
| Johnson | 5,760 | Warren | 2,778 |
| Knox | 13,208 | Warrick | 5,257 |
| Kosciusko | 8,339 | Washington | 4,631 |
| Lagrange | 4,282 | Wayne | 13,373 |
| Lake | 74,871 | Wells | 5,750 |
| Laporte | 16,126 | White | 5,073 |
| Lawrence | 11,168 | Whitley | 4,765 |

# OFFICIALS MEET TODAY TO SPEED TAX COLLECTIONS

## Jacobs Also Summons Civic Leaders.

**TAX COLLECTIONS.**

Real estate tax collections yesterday were $339,438, making a total of $81,761,790 collected since enforcement of the Kerner-Skarda act was started on April 28. The day's collection of real estate taxes and the uncollected taxes for the last four years follow:

| | 1928. | 1929. |
|---|---|---|
| Oct. 27 | $ 15,338 | $ 36,349 |
| Uncollected | 16,822,626 | 44,822,066 |
| | **1930.** | **1931.** |
| Oct. 27 | $ 136,399 | $ 151,352 |
| Uncollected | 71,184,289 | 73,034,875 |

The day's collection of 1931 personal property taxes totaled $45,393.

County Assessor Jacobs yesterday requested a number of public officials, business men, and heads of various civic organizations to attend a conference this morning in his office on the assessment situation. He explained that the purpose of the meeting was to evolve methods of speeding up the billing and collection of taxes.

Among the officials invited were George F. Nixon and Fred W. Brummel of the board of tax appeals, County Judge Jarecki, Mayor Kelly, Corporation Counsel Sexton, County Clerk Sweitzer, County Treasurer McDonough, President Whealan of the county board, State's Attorney Courtney, and Hayden N. Bell, who is in charge of the state's attorney's tax collection department.

**Civic Leaders Also Invited.**

Others asked to attend were John O. Rees, director, and Ernest R. Graham, chairman of the executive committee of the committee on public expenditures; D. F. Kelly, Attorneys Silas H. Strawn and Henry P. Chandler, Gordon Strong, Sewell L. Avery, George O. Fairweather, Newton C. Farr, chairman of the executive committee of the CRA; William B. Hale, chairman of the committee on taxation of the Chicago Bar association, and Alfred E. Cowles, president, and Douglas Sutherland, secretary of the Civic Federation and Bureau of Public Efficiency.

Federal Judge Wilkerson yesterday set Nov. 6 for hearing on a motion by Arthur B. Hall, receiver for the Stevens hotel, for instructions concerning the payment of $153,079 in penalties accrued on the hotel's 1929 and 1930 delinquent taxes. Mr. Hall contends that the hotel is entitled to a 50 per cent reduction on the penalties. Exclusive of penalties the hotel owes $713,789 in taxes for the two years.

**South Shore Club Pays $20,000.**

Attorney John G. Campbell, representing the South Shore Country club, yesterday made a $20,000 payment on the club's 1930 tax bill before Judge Jarecki. The club owes a balance of $20,000 for 1930, but the 1931 taxes have been paid in full.

Judge Jarecki appointed Treasurer McDonough receiver for 46 more income bearing properties yesterday to enable him to collect $94,000 in taxes under the Kerner-Skarda act. Attorneys for other properties paid $70,000 to avoid receiverships.

# Asks 15 Millions for Relief in New York Next Month

New York, Oct. 27.—[Special.]—Public Welfare Commissioner Frank J. Taylor today asked the board of estimate to appropriate $15,000,000 for home and work relief for the city's idle for November. If the request is granted it will be by far the greatest monthly relief appropriation the city has ever made.

a message to BUSINESS WOMEN

How to Keep Trim

Walk to your office . . . live at the St. Clair. Delightfully furnished kitchenette apartments or cheerful rooms at economy rates. Phone Rental Manager, Superior 4680.

HOTEL ST. CLAIR
ROOMS SUITES APARTMENT
OHIO STREET EAST of MICHIGAN

# ICKES OPPOSES CANAL PURCHASE; FAVORS BRIDGE

## Against Advancing Cash to Sanitary District.

[Chicago Tribune Press Service.]

Washington, D. C., Oct. 27.—[Special.]—Secretary of the Interior Harold L. Ickes, who is engaged in pumping the last of 3 billion 300 million dollars in easy money out of the public treasury, today declared that the condition of government finances should deter congress from spending less than 4 per cent of that amount on purchase of the Chicago sanitary canal.

Ickes, however, gave Mayor Edward J. Kelly, who called on him today, encouragement on the plan to get federal easy money for the outer drive bridge. Mayor Kelly said after seeing Ickes that he had been assured that if the project is hurried through the state public works board, the central administration will pass on it quickly.

Mayor Kelly also said that tomorrow he intends to lay before Jesse H. Jones, chairman of the Reconstruction Finance corporation, a proposal to sell to the RFC 40 million dollars' worth of school bonds with which to pay salaries owed to teachers.

**Opposes Canal Purchase.**

Secretary Ickes threatened indirectly to hurl the weight of the Roosevelt administration into an attempt to block the announced plan of sanitary district officials who have said they will seek to have congress purchase or take a mortgage on the canal. The reason he gave was the condition of the federal finances.

"Can you imagine congress voting 120 million dollars for that canal with government finances the way they are?" he said.

Although he inferred that 120 millions voted by congress out of the treasury would hurt government credit, Ickes reiterated his willingness to draw 120 millions out of the treasury on behalf of his public works administration and spend it on the sewage plant if the sanitary board will step aside and let him dictate the spending.

**Easy Money Slipping Away.**

Willing to make the advance to the sanitary district on his own terms, Ickes warned the sanitary board today that unless they meet those terms soon all of the easy money may soon be gone. He criticized the plan to have congress buy the canal as wasting time.

"Congress meets in January," Ickes declared. "How soon could such a bill pass? Meanwhile they are losing valuable months of time. By January the legislature will be adjourned; the public works money may be gone. And the knowledge that the money is here for them to get doesn't help their case in the Supreme court when they ask for a continuance."

Ickes' program which he wants the sanitary board to adopt calls for legislation in Illinois permitting the sanitary board to turn its plant over to Ickes' public works administration, allow the administration to complete the sewage plants, and repay the government expenditure by renting the system back.

Sanitary district officials want congress to buy the canal or take a mortgage on it for 120 millions.

The board will then use the money to complete the sewage system.

**May Turn Down New York.**

While he was sticking fast to his position on the Chicago loan, Ickes slapped New York, previously on the favored easy money states, by inferring that he would not grant 10 million dollars which Gov. Herbert Lehman wants for special road work.

# 6 POLL JUDGES GET JAIL TERMS FOR VOTE FRAUDS

Judge J. G. Van Keuren of Pinckneyville, sitting in the county court, yesterday pronounced jail sentences for contempt of court on six judges of election who worked during the election of Nov. 4, 1930.

All of them were found guilty of making false canvasses of election returns. The frauds were discovered in the recount which resulted in the ouster from congress of Peter J. Granata in favor of Stanley Kunz.

John F. Mehegan, 509 West Madison street, judge in the 10th precinct of the 27th ward, got a 50 day sentence. Five others received 30 day sentences. They are Frank Bartozek, 1055 West Huron street; Fred Jockel, 950 West Erie street, and Steven Dobblestein, 1117 West Huron street, judges in the 15th precinct of the 31st ward; Walter T. Joyce, 24 South Green street, judge in the 8th precinct of the 27th ward, and Tony De Leo, 732 South Racine avenue, judge in the 1st precinct of the 25th ward.

**FIREMAN INJURED BY AX.**

Fireman John Hester suffered a deep ax wound in his right foot early yesterday while fighting a small blaze in a restaurant at 3008 East 92d street.

# START BUILDING BARGE TERMINAL ABOUT DEC. 1ST

## Plans Nearly Complete, Says Engineer.

BY PARKE BROWN.

Except for a few lines from a draftsman's pen, plans are complete for the Chicago barge terminal, and it is proposed to take bids about Nov. 1, award the contract about Nov. 15, and have actual construction started about Dec. 1.

This is the long discussed terminal to be built at the junction of the Chicago river and the sanitary canal, near South Damen avenue. By a settlement of the "90 foot strip" cases in connection with the old Illinois and Michigan canal, the state has acquired a 21 acre site for the terminal. Two railroads, the Santa Fe and the Illinois Central, are to provide $200,000 for the construction work.

Required state legislation was passed by the general assembly last spring in a bill introduced by Representative William W. Powers. The law went into effect on July 13, and since then the state department of public works has been working steadily on the project.

**Plans Are Complete.**

Robert Kingery, director of that department, replied yesterday to an inquiry concerning progress. He said that little remains to be done before the pile drivers will start to work.

"The plans are practically complete," he said. "Then the approval of the Chicago regional port commission is expected and we can go ahead.

"We have negotiated with the two railroads and have received favorable replies from them. They have agreed to a method of disbursement, which avoids the necessity of having the money go into the state treasury and out again, a process that might cause delay until an appropriation could be made. The method will be for the railroads to pay out the money in a series of payments to the contractor based on certificates of the state that certain work has been done.

"We intend to lease the terminal to a single operator and have canvassed the possible lessees and have taken their structural needs into consideration. So we will be ready, we believe, to put the terminal into operation soon after its completion."

The two most likely bidders for the lease are the Inland Waterways corporation, which is also known as the Federal Barge company, and the North Pier Terminal.

**Describe Plans for Docks.**

Details of the plans being completed were provided by Walter Smith Jr., district engineer for the public works department, and by C. M. Briggs, terminal engineer. They described the dockage to be constructed on the south side of the canal a short distance east of Damen avenue.

"The terminal," said Engineer Briggs, "will have a capacity of about 1,000,000 tons a year. The dock line in the Santa Fe slip will be about 1,000 feet in length. Along the river there will be space for some transferring, and across the slip there is the grain dock sufficient for two or three lake vessels, part of which may be available for barges. Across the river the state has two slips that can be used for empty barges. And along the south bank of the canal the state has an easement that reaches almost from Damen avenue to Western avenue, probably 2,000 feet.

"Three of the larger barges expected to come into use or five of the present size can tie up at the main dock. But the building to be erected for loading and unloading can handle only one at a time. It is to be 270 feet long and 85 feet wide. A single barge is 300 feet long. There will be nine ramps and for package freight handling there will be eight openings, for two of which we propose escalators. Mobile equipment will be provided by the lessee.

"The terminal is designed for rapid transfer operations and not for storage, and its principal purpose is to provide facilities for outbound freight, particularly of the package type and primarily for the manufacturer whose plant is away from the water front."

# EDITH M'CORMICK ESTATE RECEIVES $672,000 IN BONDS

Edward A. Dato, former real estate partner of Mrs. Edith Rockefeller McCormick, has turned over to her estate $672,000 in bonds which he was holding, and which the estate sued to recover, it became known yesterday. The transfer became public when the Chicago Title and Trust company, trustee and executor of the estate, dismissed its petition to recover the bonds before Probate Judge John F. O'Connell.

Dato explained last night that he had turned over the bonds, which are on two properties—the Sheridan Aldine building and the Hotel Roosevelt in Cedar Rapids, Ia.—on the condition that he was to be consulted on any reorganization plans for the buildings. Dato had held the bonds to secure notes for more than $1,000,000 that he had signed for the Edith Rockefeller McCormick trust, he said. If he is sued on the notes, the executor will defend him and pay the cost of the litigation, Dato said.

Gillette, Probak and Valet Blades

NOW 5 for 25¢
10 for 49¢

At the old prices Gillette, Probak and Valet blades were a sound value. Today's drastically reduced prices make them sensational bargains. The same high quality is positively guaranteed. If not satisfied return the unused blades to your dealer and he will refund your money.

GILLETTE SAFETY RAZOR CO.
BOSTON, MASSACHUSETTS

"CAPUCINE"
THE LEADING AUTUMN TONE FOR FALL
FASHION'S FAVORITE SHADE OF RUST

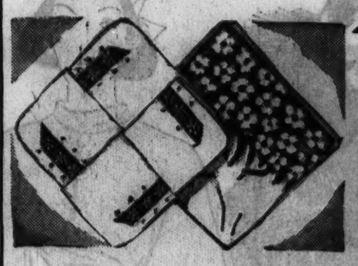

"Capucine" 'KERCHIEFS
12½c and 18c
Every woman should carry a Capucine (rust color) linen print or four corner embroidered 'kerchief. (Main Floor, State.)

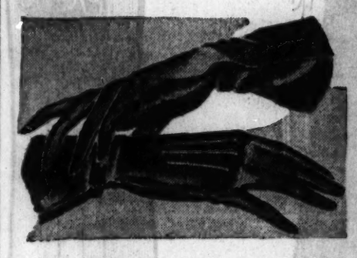

Velvet Gloves
1.39
You'll have fashion in the palm of your hand when you wear harmonizing black or brown pull-ons. (Main, Center.)

"Capucine" JEWELRY
48c • 95c
Metal and Catelin Clips or Button Earrings. • Beautiful Carved Catelin Bracelets.
(Main Floor—State.)

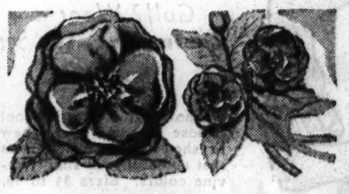

"Capucine" Flowers
48c 69c 98c
Capucine plain or combined brown or yellow, in suave velvet or sleek satin. (Main Floor, State.)

"Capucine" NECKWEAR
Velveteen Ascots
Clever as can be. Also Velveteen Scarfs. 1.00
Scarfs—Ascots
Shimmery satins . . . plain Capucine (rust color) or with brown. 1.24
The Velvet Scarf
Roman stripe Capucine (rust) and brown effect. 1.89
(Main Floor—State.)

Co-ed 'Capucine' Dresses
6.94
Co-ed frocks have style-appeal, price-appeal and all other appeals demanded by smart young things. They clamor for one, two or three-piece wools and jerseys in Capucine (rust) as well as Chinese red, gold and green; sizes 14 to 20 . . . so here they are.
FIFTH FLOOR—DEARBORN.

"Capucine" MILLINERY
2.94 up to 4.94
Disturbing little turbans! Clever crepes in captivating styles! Also black and brown in crepe or felt with Capucine (rust) trimming.
FIFTH FLOOR—STATE.

Hose To Go With "Capucine" Outfits
79c
Our famous, full-fashioned Gold-N-Charm chiffon or service hose come in shades Capucine (rust) outfits require . . . Jungle, Browntone, Bisque and Blonde.
MAIN FLOOR—CENTER.

GOLD-N-CHARM HOSE

"CAPUCINE" BAGS
1.95 and 2.95
They're beauties! The back straps and pouches with novelty frames have luxurious lining, inside change compartment and other details.
Women's "Capucine" Belts . . . with shiny nickel clasps . . . 95c
MAIN FLOOR—STATE.

TWIN SWEATER SETS
2.94
The Autumn dictum for sweaters demands that they come in sets. Swank! Swagger! Suitable, too, for every daytime affair. Sizes 32 to 40 in Capucine (rust) combinations and other sets in stripes and various patterns.
FIFTH FLOOR—STATE.

BOSTON STORE
NRA WE DO OUR PART
STATE, MADISON AND DEARBORN STREETS

# INFANT WELFARE SOCIETY WARS ON MALNUTRITION

## One of 100 Charities That Must Be Helped.

BY KATHERINE KELLEY.

Crushing a rising tide of malnutrition among preschool children is the chief concern of the Infant Welfare society of Chicago this coming winter. The welfare society is one of the hundred charity and welfare organizations participating in the community fund for allied Chicago charities. It will be aided in part with contributions from the $4,000,000 fund to be raised in a community fund campaign opening in November.

Thousands of the Infant Welfare society's small charges in the city's impoverished neighborhoods are children whom the social workers call "borderline" cases. They come from families who never have been compelled to ask for relief and have put it off for pride's sake, until hunger has become a reality.

"Soft bones, anemia, tuberculosis—such poverty diseases as these—are in the offing for our youngsters unless our physicians and nurses, always on guard, succeed in forestalling the effects of malnutrition," Miss Jeannette Townsend, extension secretary, explained yesterday. "Despite a trimmed budget—$156,559 last year against $208,000 in 1931, the peak year—plus the discontinuance of three of our 21 stations, we are throwing our combined forces into an attack on malnutrition, which we know definitely is increasing."

**Rise in Malnutrition.**

Miss Sara B. Place, R. N., superintendent of the society, pointed to a graph on which a line descended almost at a 45 degree angle from 1910, the year before the society was organized, until 1931. The line bent slightly upward in 1932 and is still on the upgrade this year.

"This line shows the rapid decrease and then the alarming rise of our malnutrition rate," said Miss Place. "Out in the district stations we find such evidences of malnutrition as poor posture and lack of muscle tone, and eyes no longer bright. The physician will pinch the cheeks of the children, joking heartily, but he is really looking for pouches of unhealthy fat and trying to see whether the pallor is natural or from ill health.

"We try to learn what kind of food the child has been eating. If the family is still able to buy its own food we advise the mother what to buy. When necessary we refer her to the relief agencies.

"Many of the families have not had to go to a relief agency before, and have lived on inadequate diet because they were too proud to ask for help. We convince the mother that her malnourished child must have certain foods such as cod liver oil, orange and tomato juice, cereal, and milk, and we suggest a schedule for the right kind of meals. In special cases the child is given a special diet from the relief agency. The relief agencies, by the way, are giving an adequate family diet now."

**Cod Liver Oil a Food.**

"Please say," interrupted Miss Townsend, "that cod liver oil is not a medicine but a food. It is our chief weapon against the effects of malnutrition. When diets began to get scanty and when the relief rations were not yet sufficient, we gave more and more cod liver oil to the children. For instance in 1929, before the depression, our cod liver oil bill was only $1,500. In 1931, it was $13,307, and we distributed 60,000 bottles. With the relief diet improved in 1932, the bill dropped to $7,036.

"Our work isn't entirely preventing malnutrition. Our job is primarily to decrease the death rate of babies, improve their health, and care for the mother. We teach the mother in evening class about nutrition and cooking, how to take care of the individual child according to its needs, and how to guide their play and what clothing they should wear.

**Examine Expectant Mothers.**

"The doctors examine the expectant mother and later the child regularly at the welfare station. Nurses follow up the physicians' instructions in the homes to offer further help. On the whole we find the mothers cooperative and thankful for the service. They find they have healthier and happier babies and are themselves in better health under our guidance."

The death rate among the society's infants was 42 per 1,000 in 1911, the first year of its organization. In 1932 it had dropped to eight per 1,000 babies cared for. Although the death rate is still low, there is an increase in the sickness rate particularly among the borderline cases. The following table shows the increased demands made on the fund since 1929, which was a normal year:

| Cases. | Year. |
|---|---|
| 15,780 | 1929 |
| 16,293 | 1930 |
| 24,789 | 1931 |
| 25,289 | 1932 |

Philip D. Armour is president of the Infant Welfare society and Donald B. Douglas, treasurer. The society's budget is raised by voluntary subscription, but in these times is inadequate to to meet the increased load.

**C. A. C. Indorses Fund.**

The executive committee of the Chicago Association of Commerce yesterday announced its indorsement of the Community fund. "The agencies to be included in the campaign are among the most important and well known charities of the city," the committee stated. "All of them have been indorsed by the subscriptions investigating committee of the Association of Commerce. All of them are engaged in activities which are of city-wide interest and which may be properly maintained on a city-wide basis. The Chicago Association of Commerce regards this effort as particularly important at this time."

## *Wife Wins Divorce on 8th Wedding Anniversary*

Mrs. Selma Karron, 3445 Jackson boulevard, obtained a default divorce from Jack Karron, 1409 North Rockwell street on their eighth wedding anniversary yesterday before Judge Rudolph F. Desort in the Superior court.

## *FOUND DEAD*

*MISS ELIZABETH DILL.*

Milwaukee, Wis., Oct. 27.—(AP)—Miss Elizabeth Dill, 22, socially prominent daughter of Raymond Dill, treasurer of the Allis Chalmers Manufacturing company, died of carbon monoxide gas poisoning today as she sat in her automobile at the home of her parents in suburban Wauwatosa.

The motor was running and doors of the garage were closed. Police said she was overcome while warming up the motor.

Miss Dill studied at Bradford college, Massachusetts and was graduated last June from the University of Wisconsin.

## *CHICAGO VISITOR DECIDES FRIEND JOE IS SMART*

Henry Manaster, partner in the packing concern of Harry Manaster & Brother, 1018 West 37th street, recently invited his friend, Joseph Kurdle of Baltimore, Md., to visit him in Chicago. Mr. Kurdle demurred.

"There is too much racketeering and robbery going on there," he said.

Later he relented and announced that he would come to the see the World's Fair. Then, on Saturday, Mr. Kurdle became ill and telegraphed Mr. Manaster that his partner, William Schluderberg, would make the trip in his stead. Plans which the Manaster brothers, Harry and Henry, had made to have a detail of policemen accompany the timid Mr. Kurdle were abandoned.

Mr. Schluderberg arrived as scheduled and yesterday he visited the Manaster packing plant. He was seated with Henry in a private office while Harry and a dozen employes in the main office were carrying on the day's business. In walked six men with guns who compelled all present to lie on the floor. Then they took about $300 of the packing concern's funds.

"I will certainly have to wire Joe and tell him he is a smart fellow," said Mr. Schluderberg as he arose from the floor and dusted off his trousers.

## *BANDITS BATTLE POLICEMAN, SLUG HIM WITH GUNS*

Five young bandits last evening fought a gun battle with Policeman Thorsten Olsen of the Hudson avenue station in an attempt to hold up the Oscar Mayer wholesale meat plant at 1241 Sedgwick street. The gunmen fled without any loot after beating the policeman into unconsciousness.

The holdup men drove up to the plant as twenty-five drivers were giving their day's receipts, amounting to $2,500, to Mrs. Catherine Ebert, the cashier. As Mrs. Ebert saw the gunmen approaching she pressed a button which dropped a glass window in front of her office. The youths fired through the window. Policeman Olsen, who was assigned to guard the plant, fired at them.

Seizing a driver, Charles Anderson, 3525 Berteau avenue, and using him as a shield, the bandits exchanged shots with the policeman. When Olsen ran out of ammunition the robbers rushed in and beat him with their gun butts. He was taken to the Alexian Brothers' hospital, where it was said his condition was not serious.

The Mayer company has been robbed three times in a little more than a month.

## *BRITISH PERFECT NEW RADIO BEAM FOR AIR LINERS*

[Copyright: 1933: By the New York Times.]

LONDON, Oct. 27.—A new wireless beam system for guiding cross channel air liners flying blind between London and Paris has been successfully tested at Croydon air field.

A pilot is enabled to reach his destination in fog or bad weather by keeping his aircraft flying down a wireless beam sent out by the radio tower at the airdrome. When the pilot is head on his course a thick, white, horizontal line appears on a black background in an instrument in the cockpit. When he is off the course the line separates into two thin white lines, the thicker of which indicates the side on which the course lies.

The new radio beacon is expected to have a range of 100 miles from Croydon. A similar beacon at Le Bourget will throw a wireless beam to a point on the French coast.


**HOTEL LINCOLN**

Opposite Lincoln Park
Corner Clark-Lincoln-Wells
1800 North

*300 outside rooms with bath and shower*

**$1.50 per Day**
**$7.00 per Week**

A strictly modern hotel with owner-management. Convenient to the Loop.



# CARSON PIRIE SCOTT & CO

# OUR GREAT BASEMENT SALE

It's your last day to profit by the really great savings in this SALE. The thousands of Chicagoans who have attended it can testify to its values. Again this year OUR GREAT THREE-DAY BASEMENT SALE takes its place as one of the outstanding value-giving events of its kind.

New merchandise has been added, so assortments are as complete the last day as the first. Look ahead to Christmas, look to your present needs, to those of your family—it may be a long time before such an opportunity is presented to you again!

## Smart Frocks—$4, $6, $9

At $4—A group of frocks in silks, woolens and rayons in charming styles for street and afternoon wear. Sizes for misses, women, and juniors.

At $6—Crepe sheers, woolens, rayons, every smart fabric is in Fashions for "after 5" street and dress wear. Sizes for misses, women, and juniors.

At $9—These frocks have all been much higher priced. Afternoon fashions as well as street and semi-formal fashions. In sizes for misses and women, and half sizes.

## Winter Coats—$23.50 and $33.50

At $23.50—Wool crepes, soft wool fabrics with those stunning large fur collars that are so luxuriously done. There's a choice of thirteen furs used as trimmings in pouch and shawl collars, fur cuffs and the new shoulder treatments. Sizes for women, misses and juniors.

At $33.50—Wolf, caracul, squirrel, Jap mink, fox, minktail and skunk—does that give you some indication of the quality of these coats? The fabrics are crepy wools, the fashions—straight and sheathlike—with the furs in stunning contrast. Sizes for juniors, misses, women, and half sizes.

## Twin Sweater Sets $2.65

Slip-overs and twin sweater sets in the new color combinations being worn this season. Sizes 34 to 40.

## Smart Blouses $2.35

Cleverly made in youthfully simple styles of crepe, satin or taffeta. High necks, puffy sleeves.

## Sealine* Coats $57

Fine, healthy-looking pelts that have the gloss and softness so much desired. With four styles of collars, and untrimmed. All lined in black crepe. Sizes 14 to 44.

*Dyed rabbit.

## Boys' Leather Coats, $10.25

Soft horsehide leather coats, exceptionally warm. Lined with sheepskin or flannel. Also leather ski jacket. 6-20.

At $4.85, Corduroy Outfit—A reversible corduroy lumber jacket and matching corduroy knickers. In mixtures. Sizes 6 to 20.

At $6.85, Campus Coats—All wool and wool lined. Maroon, navy or brown. 10-20.

At $10.25—Overcoat, leggings and cap in a complete outfit. Sizes 3 to 8.

## Boys' and Girls' Shoes

At $3.15, $3.65—Children's and misses' patent leather strap slippers. Tan or black calf oxfords with shark toe. Sizes 8½ to 12, 12½ to 3.

At $4.55 Junior girls' patent leather strap slippers. Also tan and black oxfords. Sizes 3½ to 9.

At $3.65 Boys' oxfords in black or brown elkskin with shark toe. Sizes 1 to 6.

At $4.95 Boys' leather storm boots in dark brown calf with rawhide lacings. Sizes 12 to 13½, $4.65; 1 to 6, $4.95.

## Infants' Frocks 78c

Cunning little cotton print dresses with matching panties. Sizes 1 to 6.

At 95c—Blanket-cloth bath robes. 2-14 yrs.

At $2.85—Infants' 4-piece wool sweater set, knit or brushed wool. Sizes 1, 2, and 3.

At $1.85—Infants' silk frocks. 3 to 6 years.

## Girls' Frocks, $2.50

Wool crepes, jerseys and silks. Many styles and many colors. Sizes 7-10, 7-14.

At $5.95—Smart coats for girls 7-14. Made of fleece and tweed fabrics. Plain or trimmed.

## Girls' Hats, 95c

Velveteen hats and berets—the season's favorite fabric! In high colors and the darker shades.

At 85c—Children's fleece lined capeskin gloves. 0 to 7.

At 35c—Children's and misses' hosiery. 3 pairs for $1.

## Women's Accessories

## Shoes, $4.55

Pumps, step-in pumps, oxfords, and ties. Kid and suede are featured with alligator, lizard, or patent leather for contrast.

## Gloves, $1.28

Glace slip-ons of smooth, imported skins. In the popular 4-button slip-on length.

At 59c—Double woven fabric gloves made from imported cloth. Sizes 5½ to 8.

## Neckwear, 85c

Collar sets of satin, pique and crepe. High, close necklines in the newest fashions. Also at 85c, scarfs—in stripes and prints in a lustrous rayon fabric. Also, ascot scarfs in velveteen and wool scarfs.

## Handkerchiefs, 5c ea.

Large size cotton prints, plain white linen, linen with cords. A great variety to select from.

## Handbags, $1.85

Leather bags in a variety of the popular rough grainings. Pouches and envelopes. Also fabric bags.

## Silk Hosiery, 75c

Dull, exceptionally sheer chiffon hosiery. White topped, full-fashioned.

## Smart Hats, $3.25

Suede finish fur felt or velvet turbans. Many clever brimmed or close fitting styles. Season's popular colors.

## Smocks, $1.25

In plain broadcloth and printed percale. Sizes small, medium, and large.

At 85c—Shoulderettes, closely knit, cut full.

## Corsets, $1.95

Low bust, back lacing corset. Also combination brassiere and hip confiner with inner belt.

## Lingerie, $1.55

Crepe de Chine nightdresses, slips, chemises, two-piece sets and step-ins. Daintily lace trimmed.

At $1.88—Crepe de Chine night dresses and pajamas. Also satin and crepe de Chine chemises, pantie sets, and step-in drawers. Daintily lace trimmed.

At $1—Rayon growns and pajamas.

## Oilcloth 23c yd.

First quality oil cloth in attractive patterns. 48 in. wide. This oil cloth has formerly been much higher priced.

## Toiletries

| | |
|---|---|
| Bocabelli—about 4 lbs. | $1.15 |
| Pond's cold or vanishing cream | 59c |
| Barbasol | 39c |
| Ipana toothpaste | 29c |
| Fitch's Shampoo | 78c |
| Listerine | 59c |

## Notions

| | |
|---|---|
| 6 lb. Electric iron—with cord | $1.29 |
| Electric curling iron | 45c |
| Cotton dress shields | 6 pair $1 |
| Sanakins | 9 for $1 |
| Modess | 8 for $1 |
| 60 inch, 8-hanger garment bag | 72c |

## Rug Yarn 14c Skein

At 14c skein—Colonial rug yarn. All colors.

At 14c skein—Fleischer's Sultana rug yarn. For hooked rugs, Afghans, coats.

## Silks, 66c yd.

All silk crepes in fifty smart colors. 39 in. wide.

## Wool Crepe, $1.30 yd.

One of those heavy sheers that make up so beautifully. Ordinarily you would pay much more for wool crepe of this kind. New fall shades and lots of black. 54-inch.

## Wool Blankets, $3.95

Imported wool in a solid color blanket. Wide assortment of soft pastel shades. Size 72x84 in. Very special at $3.95.

## Lace Cloth, $2.85

Mercerized hand made cloths beautifully patterned. Two-tone colors or ecru. 72x90 inch.

## Sheets, $1.10 to $1.40

C. P. S. Extra Heavy

At $1.10, 68x99 in. At $1.15, 63x108 in.
At $1.15, 72x99 in. At $1.25, 72x108 in.
At $1.25, 81-99 in. At $1.40, 81x108 in.
Cases: 42x36, 25c 45x36, 28c 45x38½, 30c

## Curtains, $1 pr. or ea.

Priscilla style, cream and ecru. Priscilla with Colored Dots. Cottage Sets and Bath Curtains. Triple Flounce Curtains. Tailored Marquisette Pairs. Boston Net Panels, Tied Fringe.

## In the Men's Store Basement

## Men's Suits $16.95

Only a sale of this kind could bring suits of this kind—made of the smartest Fall tweeds with peppery nubs, worsteds and hard-wearing twists. Tuxedos, too, are included in the group. Sizes for regulars, shorts, longs, stouts and short stouts.

## Overcoats Topcoats

$12.95 $16.95 $21

Here is an assortment of coats so extensive that you will be sure to find just what you have in mind. Smart coats in this season's newest pattern at prices we do not expect to duplicate. Included at all three prices are both topcoats and overcoats.

**Wool Coat Sweaters, $1.95**

**Men's Trench Coats, $3.65**

**Wool Lumber Jackets, $3.95**

**Striped Flannel Robes, $4.95**

**Suede Jackets $5.95, $6.95**

**Odd Trousers $3.45**

## Felt Hats $2.25

In all the new Fall shades—rich brown, blue, gray and green. Snap brim and welt edge. Very low priced for their quality.

## Men's Shirts 3 for $3.50

Fine count broadcloth shirts in the collar-attached style in white and plain colors of green, tan and blue. Patterned styles in collar-attached and one-collar-to-match styles—neckband style in white only. All shirts made to our regular specifications. $1.20 each, or 3 for $3.50. Also better shirts in white broadcloth at $1.55, 3 for $4.50.

## Shirts, Shorts 4 for $1

Shirts made of combed yarn. Sizes 34 to 46.

Shorts of broadcloth in light and dark colors. Sizes 30 to 44.

## Hosiery 5 Prs. for $1

Of lisle, rayon or cotton-and-wool. In many patterns and colors.

**Men's Linen Handkerchiefs Narrow Hem, 10 for $1**

## Ties, 55c

Handmade ties in a complete selection of materials that are resilient in construction.

## Men's Shoes $4

Calfskin, which wears so well, made into comfortable shoes—and they are outstanding values at this price. Also some in Scotch grain. Wing tip, straight tip and plain toe models. Sizes 5 to 11.

# DIVORCES ARYAN AND JEWESS FOR RACE DIFFERENCE

## Vienna Judge Hands Down Unusual Decision.

BY JAY ALLEN.
[Chicago Tribune Press Service.]

VIENNA, Oct. 27.—It took a court in Vienna, which at this writing is still in Austria, to hand down today what is believed to be the first decision that Jews and Aryan cannot get along in wedlock.

Franz and Cecilia Griesler agreed that they wanted a separation.

"She's a poor housekeeper," said the husband.

"He turned against me because I was Jewish," said the wife, explaining that her husband had renounced Catholicism and she Judaism when they were married by a city magistrate.

**Judge Renders Decision.**

Judge Hoebler, a former baron and a lean Austrian aristocrat, solemnly donned a black velvet bonnet and rendered this decision:

"The court is of the opinion that incompatibility in this marriage results from the fact that the parties to it are of different racial origin and grants the divorce on these grounds. Racial differences as great as those between Aryans and Jews must lead to conjugal shipwreck. The two races look at life in entirely different ways. Both parties must be considered to blame for contracting matrimony with full knowledge of this difference."

Dr. Alfred Rosenfeld, acting for the state, was on his feet in a minute. In Austria the state's attorney defends the institution of matrimony.

"Your honor's decision is precipitate because it has not been proved that the two are really of different races," he said. "Who knows but that one of his ancestors might have been a Jew and one of hers a Christian? To say any one is of pure race is nonsense. There have not been any pure races since the Crusades, the Thirty Years' war, and the long practiced medieval custom of 'droit de seigneur.'"

**Nazi Prisoner's Philosophy.**

Another aspect of Nazi philosophy was expounded in another court by the accused, Alfred Frenzl, charged with embezzling funds.

"I would have paid it back when I got a job," said Frenzl.

"Did you expect to get a job?" the court asked.

"All us Nazis expect to get jobs soon," he replied.

New activities were reported today by Chancellor Dollfuss' patriotic front against both Nazis and Socialists. Eleven Nazi students, ringleaders of a riot at Vienna university, were sent to a brand new concentration camp at Wollersdorf to join sixty-one of their comrades. Socialist vendors of secretly published party newswapers were jailed.

The Socialists promptly retaliated, calling short strikes at the gas works and various factories as a rehearsal for a general strike they threaten to precipitate if Dollfuss accedes to the demands of the Fascist leader, Prince Stahremberg, that the Socialist party be dissolved.

The Austrian Yacht club today announced that it had accepted rules of the Associated German club, which means a ban on Jews.

**German Princes' Castle Raided.**

VIENNA, Oct. 27.—(AP)—Austrian authorities banned sixteen German journals from circulation in Austria and raided a castle owned by two German princes today. The government banned certain newspapers and illustrated weeklies, including the Berliner Illustrierte, the Muenchner Illustrierte, and Simplicissimus.

The Styrian castle of the Princes Rainer and Ernst Coburg Gotha was entered by gendarmes. They emerged announcing they had made some arrests, confiscated a Nazi uniform and a mimeographing machine, and found a letter which they said might link the noble brothers with the recent attempt to assassinate Chancellor Dollfuss.

The letter, they said, was signed by Kurt Dertil, brother of Rudolph Dertil, who wounded Dollfuss Oct. 4. They described it as asking for financial support, although not stating for what purpose.

**Princes Both in Germany.**

Both Rainer and Ernst are in Germany, the former by his own volition and the latter because he was deported some time ago. Two of those arrested in the castle raid were alleged to be distant relatives of Chancellor Hitler. The castle's owners are sons of the Archduchess Caroline Marie of Austria, the wife of Prince August Leopold of Coburg Gotha. He himself was born in Rio de Janeiro, the son of the imperial princess of Brazil.

## AMERICAN MEDIC CALLS SUNLIGHT CAUSE OF CANCER

MADRID, Oct. 27. — (AP) — Nudism and "other public movements toward exposure of the body" were blamed by Dr. James Ewing of New York today for increasing cancer.

"Sunlight is one of the greatest causes of cancer," said the director of the Memorial hospital, New York, in an address before delegates to the international cancer congress.

"Even trips to the beach often result in skin cancer," he said.

The idea of discovering a cure he called "absurd."

"If there is to be any substantial reduction in the mortality from cancer," he said, "it must be either from prevention or from the discovery of a brand new agent which will control cancer altogether."

Domino
Cane Sugars
Full Weight
"Sweeten it with Domino"

# STATE AUDITOR TELLS CONDITION OF 20 CLOSED BANKS

Following are reports on the financial condition of twenty of the 147 closed state banks in Cook county on Sept. 30, 1933, as made public yesterday by State Auditor Edward J. Barrett:

| | Chatham State Bank. | Cheltenham Trust and Savings Bank. | Chicago Bank of Commerce. | Chgo. Lawn State Bank. | Cicero Trust and Savings Bank. | Citizens State Bank of Chicago. | Citizens State Bank of Glencoe. | Citizens State Bank of Melrose Park. | Citizens Trust and Savings Bank. | City State Bank of Chicago. |
|---|---|---|---|---|---|---|---|---|---|---|
| Date closed | June 9, 1931. | June 8, 1931. | June 25, 1932. | June 9, 1931. | Apr. 9, 1931. | May 25, 1932. | June 1, 1932. | Oct. 24, 1930. | Aug. 5, 1930. | Nov. 2, 1929. |
| Receipts | $ 252,445.20 | $ 192,161.37 | $1,549,353.67 | $ 422,298.94 | $ 288,479.99 | $ 637,916.53 | $ 32,723.43 | $ 253,248.80 | $ 906,290.35 | $1,883,941.94 |
| Losses on conversion of assets to cash | 26,440.19 | 26,361.87 | 329,543.76 | 36,507.19 | 20,980.11 | 88,468.59 | 2,137.50 | 81,695.08 | 96,669.98 | 297,970.05 |
| Dividends paid | ..... | ¶128,570.97 | ..... | ..... | †102,617.74 | ..... | †11,656.06 | *26,185.34 | $255,978.34 | §915,538.20 |
| Preferred claims paid | ..... | 1,639.27 | 24,478.76 | 34.51 | 50,341.25 | 110.45 | 4,945.25 | 18,824.06 | 22,223.60 | 266,808.61 |
| Secured claims pd., incl. borrowed money | 119,741.67 | 14,586.36 | 673,152.00 | 232,300.00 | 25,316.42 | 207,265.56 | 6,050.00 | 87,379.19 | 455,000.00 | 505,000.00 |
| Receiver's salary | 6,240.00 | 7,250.00 | 12,555.38 | 11,680.00 | 9,426.92 | 7,916.67 | 1,500.00 | 8,416.66 | 18,652.32 | 50,000.00 |
| Attorney fees | 17,150.00 | 7,500.00 | ..... | 19,100.00 | 21,755.00 | 19,000.00 | 2,980.00 | 15,000.00 | 24,025.00 | 60,000.00 |
| Clerk hire and miscellaneous expense | 37,131.74 | 19,633.70 | 159,271.73 | 53,531.20 | 29,462.81 | 51,207.58 | 3,931.28 | 26,723.54 | 55,613.94 | 76,131.84 |
| Cash applicable to future dividends | ..... | 297.64 | ..... | ..... | 20,476.06 | ..... | 1,651.63 | 5,867.55 | 34,872.54 | ..... |
| Cash in trust for other purposes | 48,410.03 | 7,002.61 | 489,511.73 | 30,121.20 | 13,758.00 | 65,236.47 | ..... | 13,019.79 | 12,844.52 | 10,463.29 |
| Total resources [book value] | 1,377,497.64 | 296,256.19 | 6,830,254.46 | 2,689,807.12 | 835,132.63 | 4,865,235.38 | 116,985.18 | 749,477.93 | 913,143.96 | 2,120,149.04 |
| Balance due creditors | 1,037,081.82 | 149,307.78 | 4,616,780.75 | 1,018,363.03 | 595,419.02 | 3,569,219.89 | 67,016.64 | 604,660.58 | 818,103.55 | 2,026,012.10 |
| Receiver | Irwin T. Gilruth | Frk. M. McKey | A. K. Foreman | Irwin T. Gilruth | R. M. Chit'den | W. A. Heath | Geo. F. Cardy | L. E. Nelson | W. L. O'Connell | Abel Davis |
| Attorneys | Kirkland, Fleming, Green & Martin | Sims, Stasnsky & Brewer | Schuyler, Weinfeld & Hennessy | Kirkland, Fleming, Green & Martin | Schnackenberg & Hansen | Brown, Fox & Blumberg | Marshall & Marshall | Crowe, German & Savage | Denecn [Healy & Lee | |

*5 per cent. †15 per cent. ‡25 per cent. §32 per cent. ¶50 per cent.

| | Columbia State Savings Bank. | Commerce Trust and Sav. Bank. | Commercial Bank of Chgo. | Com'w'alth Trust and Savings Bank. | Congress Park State Bank. | Congress Park Trust and Savings Bank. | Cosmopolitan State Bank. | Cottage Gr. State Bank. | Cragin State Bank. | Crawford State Savings Bank. |
|---|---|---|---|---|---|---|---|---|---|---|
| Date closed | Mar. 30, 1931. | May 28, 1931. | Jan. 9, 1932. | Jne. 22, 1932. | Oct. 28, 1931. | Jne. 28, 1932. | Feb. 17, 1933. | Jne. 23, 1932. | Jne. 10, 1931. | Jan. 15, 1931 |
| Receipts | $ 541,544.72 | $ 665,921.65 | $ 419,245.04 | $ 292,218.55 | $ 23,493.87 | $1,067,549.71 | $ 575,122.92 | $ 416,176.01 | $ 272,522.94 | $ 678,814.46 |
| Losses on conversion of assets to cash | 114,179.49 | 24,318.17 | 92,836.18 | 80,194.38 | 7,620.57 | 52,187.05 | 37,682.03 | 129,474.23 | 65,599.17 | 155,376.74 |
| Dividends paid | ‡287,451.63 | ‡344,834.00 | §163,125.21 | ..... | *2,601.40 | ¶311,906.13 | ..... | ..... | *42,726.38 | †191,627.40 |
| Preferred claims paid | 35,127.01 | 48,492.10 | 7,549.44 | 34,093.27 | 1,926.62 | 4,177.31 | 26,828.98 | 678.24 | 20,779.91 | 28,723.96 |
| Secured claims pd., inc. borrowed money | 88,139.90 | 181,500.00 | 154,630.00 | 230,549.94 | 10,863.50 | 523,981.42 | 201,324.45 | 343,539.40 | 130,745.60 | 300,050.66 |
| Receiver's salary | 14,500.00 | 9,962.47 | 7,000.00 | 3,966.67 | 1,070.00 | 8,376.66 | 307.59 | 4,800.00 | 15,000.00 | 9,443.17 |
| Attorney fees | 10,000.00 | 25,000.00 | 10,250.00 | ..... | 1,000.00 | 12,000.00 | 717.35 | 4,250.00 | 14,736.23 | 24,860.00 |
| Clerk hire and miscellaneous expenses | 44,855.71 | 22,133.77 | 15,107.37 | 21,969.98 | 3,940.33 | 45,446.70 | 25,700.00 | 22,880.19 | 34,735.26 | 34,542.33 |
| Cash applicable to future dividends | 32,566.91 | 33,136.54 | 39,077.56 | ..... | 52.61 | 82,539.27 | ..... | ..... | 5,141.46 | 19,572.29 |
| Cash in trust for other purposes | ..... | ..... | 75.45 | 31.61 | 170.33 | 66,334.49 | 203,620.05 | 18,273.64 | ..... | 6,786.91 |
| Total resources [book value] | 1,250,497.79 | 356,957.70 | 693,115.81 | 765,598.92 | 64,578.96 | 1,014,893.36 | 4,002,926.46 | 1,458,708.33 | 559,801.23 | 893,073.79 |
| Balance due creditors | 987,997.74 | 234,208.49 | 309,542.29 | 547,958.51 | 25,689.03 | 506,861.86 | 2,621,475.43 | 1,163,814.31 | 425,404.81 | 795,196.53 |
| Receiver | W. H. Schmidt. | Wm. L. O'Connell. | B. J. Schwoefermann. | Wm. L. O'Connell. | Walter Huebsch. | Wm. L. O'Connell. | Wm. L. O'Connell. | Wm. L. O'Connell. | Logan L. Mullins. | Wm. L. O'Connell. |
| Attorneys | Louis J. Behan. | | Frank T. O'Brien. | Geo. K. Bowden. | A. A. Huebsch. | | Nash & & Ahern | Cooke, Sullivan & Ricks. | S. P. Roderick | Whitty & McGah. |

‡22½ per cent. §60 per cent. §35 per cent. *10 per cent. ¶45 per cent. †20 per cent.

## "GOLD CABINET" OF FRANCE MAPS BUDGET BATTLE

### Premier Plans "Novel" Financial Ideas.

PARIS, Oct. 27.—(AP)—Only a few hours old, Premier Albert Sarraut's ministry of "convalescence" plunged without delay today into the task of balancing the French budget.

Finance Minister Georges Bonnet, "the guardian of the franc," and Abel Gardey, the new budget minister, studied prospects of bringing finances into equilibrium, from the viewpoints of both the senate and the chamber of deputies.

**Seek Support of Both.**

Gardey, an influential member of the senate, has been speaking and writing on financial restoration for months and is expected to develop plans which will satisfy the senate, while Bonnet will reflect the chamber's attitude.

Sarraut, who early today named a new cabinet to succeed that of Edouard Daladier, wants a fully balanced budget, but insists that the bill must be satisfactory to both houses of parliament.

He took his cue from the ill fortune Daladier's government suffered at the hands of the chamber when it denied him a vote of confidence on a taxation and economy program designed to get France's ledgers balanced.

**Go Before Chamber Next Week.**

The personnel of the Sarraut ministry is much like that of its predecessor. To the ministers Sarraut brought new, even novel," financial ideas, his advisers said, and a conviction that "almost anything can be done if necessary."

In line with the new premier's announced determination not to "rush things," Sarraut's cabinet will make its first appearance before the chamber on Nov. 3 to ask a vote of confidence for its program.

## SIAMESE REBELS IN FLIGHT; REVOLT IS BELIEVED OVER

BANKOK, Oct. 27.—(AP)—Government success in quelling the revolt under way in Siam for several days was believed assured today as the rebels fled toward the northeast frontier before the drive of loyal troops.

The Korat district, the seat of the rebellion, was occupied by government forces.

Prince Bovaradej, the rebel commander, and his family escaped by airplane. Many insurgents were killed or wounded. Business and shipping returned to normal here.

## RED LEADER PITS HIS WORD AGAINST NAZI'S AT BERLIN ARSON TRIAL

BERLIN, Oct. 27.—(AP)—The prosecution's attempts to link the former reichstag communist leader, Ernst Torgler, and the stolid, self-confessed firebug, Marinus van der Lubbe, ended today in one man's word against another's.

Stefan Kroyer, leader of the Nazi party at Linz, Austria, told the court that he saw Van der Lubbe on the afternoon of the reichstag fire walking behind Torgler in the corridor of the building. Torgler arose and solemnly asked to be allowed to speak. Permission granted, he said:

"Before Feb. 28 I never saw or talked to Van der Lubbe. That is the absolute, unmitigated truth."

The chief justice turned to Kroyer, who said:

"I stick to my assertion that Van der Lubbe walked behind Torgler through the reichstag corridor."

Repeated clashes between prosecution and defense marked the testimony of other witnesses, who said they saw or were with Torgler on the afternoon of the fire, Feb. 27.

## AMERICAN AMONG TEN SEIZED AS SPIES FOR RUSSIA

HELSINGFORS, Finland, Oct. 27.—(AP)—Arvid Jacobson, described as an American citizen of Finnish origin, was among ten persons arrested here today in connection with alleged espionage activity.

The group is accused of coöperating with a Finnish staff lieutenant believed by authorities to have fled to Russia with Finnish military information.

Jacobson is alleged to have formed connections with Russian secret political police while in the United States. He and his young wife are well known here in student circles.

A woman, Mary Martin, reported to be a Briton but carrying a Canadian passport, also was arrested. The arrest followed a raid on Miss Martin's apartment while she was entertaining a party including several prominent Finnish society figures.

## Montreal Cathedral Burns; $200,000 Damage Reported

[Chicago Tribune Press Service.]

MONTREAL, Que., Oct. 27.—The Church of the Immaculate Conception, one of Montreal's largest Catholic churches, was partly burned this afternoon. The damage is estimated as $200,000. The roof and the belfry were destroyed by the fire. The edifice was the seventh Catholic church in the province of Quebec to be attacked by fire during the past year.

## 'I'VE BEEN HERE BEFORE!' LINDY'S WORD TO PARIS

### Flyer Seeks Privacy and Gets It.

BY EDMOND TAYLOR.
[Chicago Tribune Press Service.]

PARIS, Oct. 27.—There is a new Lindbergh legend in Paris tonight.

A French newspaper man started it this morning when he called at the Hotel Crillon, where the aviator and his wife had taken refuge after a secret flight from Inverness, Scotland, to Mureaux, 25 miles from Paris, yesterday.

This newspaper man says he had the good luck of being able to shake hands with Col. Lindbergh as the latter was waiting for an auto to whisk him away. He says he asked him if he liked Paris very much.

**"Yes; It's Very Nice."**

He says Lindbergh replied: "Yes; it's very nice. I've been here before."

Whether Lindbergh said it or not, it gives a vivid picture of the emotional processes of the Lone Eagle on the dramatic occasion of his revisiting the place where six years ago he made himself immortal.

The only crowds besieging the Hotel Crillon today were crowds of newspaper men. The rest of Paris took the Lindberghs as coolly as the Lindberghs took Paris.

Col. Lindbergh and his wife landed down the Seine at 5:38 p. m. yesterday, motored to Paris, registered at the hotel, and had dinner with several friends, including Dieudonne Coste, the aviator, at an inconspicuous restaurant near Porte des Terres. The Lindberghs retired at 9 o'clock.

**Steals Down Stairway.**

It was about 10:30 o'clock this morning when the besieging army of newspaper men saw Lindbergh steal down the servants' stairs and dive through the grillroom into the street. There was a moment's delay while a car was pulling up, and it was then that the French newspaper man got the classic line previously cited.

At 1:30 p. m. Lindbergh returned to the Crillon. He had been out to Mureaux to look over his plane. He went up to his room and came down the back stairs accompanied by two lackeys and sat down alone in the quietest corner of the dining room. His wife had slipped out a little earlier to have lunch with Mrs. Nelson Dean Jay, wife of the Paris manager of the Morgan bank.

After lunch Lindbergh returned to his room and a little while later his wife joined him. At 3 o'clock they walked across the street to the new American embassy building. Newspapermen had been invited for a "press conference." But the embassy press attaché had warned them that the colonel would not say anything and they must not annoy him by asking questions. Lindbergh strolled about the offices. Ernest Hemingway, the author, saw him and told the aviator he ought to go to Spain and see a bull fight.

In a few minutes the Lindberghs came out into the waiting room where the press was assembled.

"Col. Lindbergh has nothing to say to you, but he will be very glad to shake hands with you," S. Pinckney Tuck, press attaché, announced.

The colonel lived up to his word.

Tonight the Lindberghs were the guests of Aviator Coste. A select company of argonauts, including Maurice Bellonte, Rene Lefevre, and Jean Assolant, participated in a trans-Atlantic dinner. Premier Albert Sauraut was present.

There were no official visits, no laying of wreaths, no ceremonies—and no public bow. He is familiar to all these gewgaws—he has been here before.

## Flying Forecast

Special flying route forecasts for the period from 11 p. m. Oct. 27 to noon Oct. 28:

**Chicago-St. Louis**—Much broken to overcast, slight risk of local light rain or snow flurries; strong west to northwest winds at high levels.

**Chicago-Evansville**—Much broken to overcast sky; some risk of local rain or snow flurries; strong west to northwest winds at high levels.

**Chicago-Cincinnati**—Much broken to overcast sky, little or no precipitation; strong west to northwest winds at high levels.

**Chicago-Detroit-Cleveland**—Much broken to overcast sky; strong west to northwest winds at high levels.

**Chicago-Twin Cities**—Varying cloudiness, possibly followed by snow over some portions of route; strong west to northwest winds at high levels.

**Chicago-Omaha**—Much broken to overcast sky, possibly some snow flurries or light rains; strong southeast winds over west portion at low levels, becoming strong west to northwest at high levels.

**Chicago-Kansas City**—Much broken to overcast sky, some possibility of a few snow flurries or light sprinkles; winds becoming strong southeast over south portion at low levels, and strong westerly at high levels generally.

Route forecasts for 12 hours ending at noon:

**Evansville-Atlanta**—Broken clouds.
**Cleveland-New York**—Broken clouds.

The Price Deserves a Cheer, Too!

Junior Coats for Football Weather

$16.75

You'll be cheering more than the team today if you wear one of these College Budget Shop coats.

Cheering for sheer joy because you know you look so smart in a nubby tweed (or boucle, or monotone tweed, as the case may be) with snug collar and smart sleeves. Cheering because you're as warm as toast (every coat is heavily interlined) and cheering us, because the price is only $16.75.

Sizes 11 to 17

DAVIS—Fourth Floor—North.

THE DAVIS COMPANY
State, Jackson, Van Buren Telephone: Wabash 9800
—The Store of Service, Quality and Low Prices—

Change to WOOLIES —stop shivering!

Here are the undies to keep you warm!

50c EA.

Comfortable indoors as well as outdoors because they are just the right weight . . . 25% wool! You'll love this snappy weather when you have Woolies to keep you cosy.

Flannelette nightgowns with high necks and long sleeves. Sizes 16 and 17 85c

The panties have wide elastic belts, and fine elastic bottom cuffs at the bottom of each leg so they won't creep up. The vests have built-up shoulders. Small, medium and large sizes in flesh color.

DAVIS—THIRD FLOOR—NORTH.

THE DAVIS COMPANY
The Store of Service, Quality and Low Prices
State, Jackson, Van Buren Telephone: Wabash 9800

"Tuffy" Johnson

N. R. A. Administrator

His Rocky Ride to Fame

A 6000 Word Story by John Boettiger Complete In This Week's Issue of

THE GRAPHIC

FREE WITH TOMORROW'S CHICAGO SUNDAY TRIBUNE

Read how the bullying, blustering boss of the NRA rose to fame; how, as a lieutenant, he smashed a husky, six foot soldier in the face and broke his jaw; how he stood at the bottom of his Class at West Point in deportment; how, later, he sneered at his superior officers; how he bossed the draft regulations in the world war; and how, ultimately, he became Industrial Dictator for the United States. "Tuffy" Johnson—an amazing fact story of the life of the NRA chief. Fully illustrated. Complete—in this week's Graphic, the feature magazine given free with tomorrow's Chicago Sunday Tribune. Don't miss it!

NUDISM EXPOSED

Nudists: "To get rid of the sex taboo both men and women should appear completely undraped."

Doctors: "Nudism is looney."

Read Kathleen McLaughlin's article in The Graphic, given with tomorrow's Chicago Sunday Tribune. It's illustrated with unusual photographs.

Get TOMORROW'S

Chicago Sunday Tribune

MORE THAN 20 COMICS IN COLORS EVERY SUNDAY

# GERMANY BOLTS WORLD COURT IN ISOLATION DRIVE

## Withdraws Two Suits Against Poland.

BY SIGRID SCHULTZ.
[Chicago Tribune Press Service.]

BERLIN, Oct. 27.—Withdrawing two suits started in the world court at The Hague, Germany today continued her exit from international bodies. Diplomatic circles forecast Germany's resignation from the world court as a result of today's action. They consider this new step toward "absolute self-sufficiency of Germany," one of the aims of the Nazi leaders.

The two German case pending at The Hague are directed against Poland. Berlin charged that Poland violated the rights of German minorities, especially through its "agrarian reform" confiscating the estates of Germans. German officials stress that withdrawal from the world court does not mean that Germany believes it impossible to reach a peaceable and friendly agreement with Poland.

**Urges Direct Negotiations.**

"On the contrary, we are convinced that direct negotiations between Germany and Poland will prove more satisfactory than dealings with the help of the heavy machinery of the world court," said a spokesman.

The Poles in their usual charming and suave manner assured the Germans that their viewpoint is quite correct, and that neighborly talks would prove more satisfactory than the discussions of arbitrators from far flung regions of the world.

Excitement prevailed in diplomatic circles today, especially at the British embassy, which is still without a formal reply from the foreign office to a note concerning the arrest at Munich of Noel D. Panter, British newspaperman. The British consul general, D. Gainer, was allowed to interview Panter today in the presence of a Nazi witness.

**Charged with Treason.**

Panter is formally charged with high treason for "accumulating information on storm troopers and Hitler guards and using it to convey the impression that they are military bodies violating the Versailles treaty." This means a trial by the Leipzig supreme court on the strength of paragraph 92 of the penal code which implies heavy sentences.

Gainer found Panter pale from confinement, but otherwise in good health. He was permitted to give him some money. Panter attempted to give the consul general a check, but the checkbook was seized.

Panter's reply to the charges is that he sent ordinary newspaper messages and was not responsible for the makeup and headline given them by the newspaper.

The German press has not reported the arrest of the British newspaperman.

**Praises Nazi Finance Policy.**

BERLIN, Oct. 27.—(AP)—The president of the reichsbank quoted figures today which, he said, seem "to show a Nazi or Fascist régime is able to handle currency policies less inflationarily than a democratic rule."

Dr. Hjalmar Schacht, the president, spoke at a general shareholders' meeting particularly about a bank law reform program to "stimulate the judicious handling of capital," to increase the market, and to give unemployment a death blow.

"At the present time," Dr. Schacht maintained, "when the whole world is raising the cry that Germany is drifting to inflation, statistical figures show a Nazi or Fascist régime is able France, Belgium and other countries the paper circulation is considerably higher than at the end of 1929.

"In Germany and Italy, however, the reverse is true, which seems to show a Nazi or Fascist regime is able to handle currency policies less inflationarily than a democratic rule.

"Business under the Nazi régime is showing an unmistakable revival which is organic and not artificial."

**Hitler-Hugenberg Feud Ends.**

Chancellor Adolf Hitler and Dr. Alfred Hugenberg, former minister of agriculture and economics and Nationalist leader, have patched up their differences, with the latter reappearing on the political scene as tenth on Hitler's list of reichstag nominees in the Nov. 12 plebiscite and election.

The chancellor and Dr. Hugenberg have repeatedly visited each other and Hitler even has been reported to have written Hugenberg that he soon hopes to see him back "in important work for the state."

The others on the chancellor's list, in order, are: Hitler; Rudolf Hess, Nazi leader; William Frick, minister of the interior; Hermann Goering, minister without portfolio; Dr. Joseph Goebbels, minister of public enlightenment and propaganda; Ernst Roehm, storm troop leader; Walter Darre, food minister; Franz Seldte, steel helmet leader and the minister of labor, and Vice Chancellor Franz von Papen.

# ARREST FORMER WEST POINT GRID STAR AS RAPIST

San Antonio, Tex., Oct. 27.—[Special.]—Lieut. John Murrell, former all-American football star at West Point, was in jail tonight on a federal complaint alleging a capital offense. Murrell is alleged to have raped Miss Blanche Ralls at Fort Sam Houston Oct. 22. He pleaded not guilty before United States Commissioner Paul Lockhart, who set the hearing for Wednesday.

Murrell, 27, is attached to the Ninth infantry and lives with his parents and sister. He formerly was married, but is divorced.

Little information was available about Miss Ralls, and the department of justice agent, Charles Davis, who filed the complaint, refused to discuss it. Murrell was arrested at his quarters by a United States marshal.

# *Troops Revolt in Portugal; Kill Officer; Leaders Seized*

LISBON, Portugal, Oct. 27.—(AP)—A government communique revealed today that a lieutenant had been killed by his men during a revolt last night at Braganza. The rebellion, in which the Tenth infantry regiment was involved, was quickly suppressed and the ringleaders were arrested. Lisbon was quiet tonight.

*CANDIDATE'S WIFE*

*Mrs. Joseph V. McKee, wife of Recovery party candidate for mayor of New York, attending tea given by women's division of party at Hotel Commodore.*
[TRIBUNE Photo.]

# *MUSSOLINI SEES ENTIRE WORLD GOING FASCIST*

## *Says the Movement Is Spreading.*

ROME—Oct. 27.—(AP)—Fascism is "the hope of the world," Premier Mussolini says in a message to the Black Shirts which is to be read in every town in Italy tomorrow on the eleventh anniversary of the Fascist march on Rome.

The message reads:

"The eleventh year of the régime closes with an imposing balance of works and events.

"You have seen them day by day. One of them is the decennial aerial cruise which has been the exaltation of the revolution in the skies. Twice our airmen flew across the ocean and demonstrated of what stuff is this new fascist generation.

**Movement Spreading Over World.**

"The world of doctrines, against which Fascism rose, is retreating and capitulating everywhere: In Italy it is now far away and squelched even in memory.

"The Italian people are pressing ever closer around the ideas and realities of the revolution and face with abnegation and discipline the hardships of the present.

"The levies of youth, strong in spirit and muscles, rise up without uncertainty in their hearts and are ready for a call to whatsoever sacrifice.

"We march into the twelfth year of Fascism with full fervor and enthusiasm of the proposition more decisive than ever.

**"Step by Step We Go Ahead."**

"Even at the beginning of the twelfth year, the revolution will make a step forward, creating new labor, disciplining the economic forces, and making them adequate to the necessities of the nation.

"Without aberrations or involutions, we go ahead, step by step, according to Roman custom, and give the world an example never before seen in its history of a constructive revolution which continues, develops, and evolves as a daily creation of the spirit and will of the people."

# *SANITY HEARING ASKED FOR LAKE FOREST WOMAN*

A petition for a sanity hearing and the appointment of a conservator for Mrs. Emma Fitz Hugh Packard, 360 North Mayflower road, Lake Forest, was filed yesterday in the Lake County court at Waukegan by State's Attorney Charles E. Mason.

He acted at the request of Attorney Marvin A. Jerslid of Chicago, representing Mrs. Packard's family. Attorney Jerslid said that the action was necessary in order to settle the estate of Mrs. Packard's father, Carter Harrison Fitz Hugh, investment broker, who died last November.

Because Mrs. Packard is an invalid, County Judge Perry L. Persons set the hearing in her home, at noon on Tuesday. Witnesses listed in the petition were Mrs. Isabelle Scriber Fitz Hugh, Mrs. Packard's mother, her brother, Scribner, and Dr. Clifford P. McCullough of Lake Forest, the family physician.

Mrs. Packard made her debut in 1916, and in 1920 was maried to Frank Packard. They were divorced six years ago.

**BOY, 10, DIES FROM FALL.**

Francis Howard, 10 years old, was found dead in bed yesterday in his home at 406 Sterling avenue, Joliet, by his father, John C. Howard, a penitentiary guard. The apparent cause of death was an injury to the boy's head received in a fall Thursday evening.

BURNS
Cooling, soothing Mentholatum relieves the pain. Promotes quicker healing.
MENTHOLATUM

# U. S. WARRANT ISSUED FOR NAZI LEADER IN N. Y.

## Accused of Being Bogus Diplomatic Agent.

New York, Oct. 27.—[Special.]—A federal warrant for the arrest of Heinz Spanknoebel was issued here today on the ground that he was acting, or purporting to act, as an agent of the German government in the United States without notifying the state department.

The complaint was sworn to by United States Attorney George Z. Medalie on learning from the United States state department that Mr. Spanknoebel was not registered as a diplomatic or consular agent of the German government.

**Based on Statute of 1917.**

The warrant, issued by United States Commissioner Francis J. O'Neill alleges the operations of Mr. Spanknoebel were in violation of section 2331 of the Foreign Relations Sections of the United States code, passed in 1917 after the revelations of the activities of German propagandists preceuing the entry of the United States into the war.

Mr. Medalie explained that this warrant has no legal connection with the operations of Mr. Spanknoebel in seizing the leadership of the United German societies during the last month in a series of swift manoeuvers which raised the anti-Semitic issue in such intensity that Mayor John P. O'Brien prohibited the holding of the annual German day of the United societies on the ground that disorder was likely to result.

The warrant, Mr. Medalie said, is based on the testimony of Victor and Bernard Ridder, that Mr. Spanknoebel called on them here early in July after his last visit to Germany and showed them credentials giving him authority from the Press Bureau of the Berline foreign office, to discuss the editorial policy of Ridder's Staats Zeitung, published for the German population of New York and the vicinity. Bernard Ridder said Spanknoebel laid before him and his brother, Victor, a collection of clippings from the Ridder papers and said they should stop publishing such Jewish propaganda against the Nazi cause.

**Ridder Brothers Chase Him.**

The Ridder brothers ordered him out; attempted to overthrow him at the last turbulent meeting of the United German societies last Monday night and were themselves suspended.

In the debate at this meeting Mr. Spanknoebel admitted he had called on the Ridders with such authority and defended it on the ground that it was the duty of all loyal Germans to get behind the new Germany of Hitler, leaving out the Jews, who, he said in the same discussion, had no place in a unfied Germany.

On seeing the published record, Mr. Medalie took a hand in the situation and called the Ridders. Although Mr. Spanknoebel has since been disavowed officially by the German diplomatic and consular service here and abroad, Mr. Medalie says that is immaterial. The accusation rests on the allegation that he represented himself as being an agent of the German government when he was not.

**Faces Fine and 5 Year Term.**

The failure to register is classed in the federal code as a felony, punishable by a fine up to $5,000 and imprisonment up to five years.

Mr. Spanknoebel's associates admitted they knew he had sailed for Berlin Wednesday on the Deutschland of the Hamburg-American line, although the captain of the Deutschlandw replied to a radio inquiry: "Heinz Spanknoebel not aboard."

"He will be back on Nov. 15," said Dr. Ignaz T. Griebel, president of the League of Friends of New Germany, which Mr. Spanknoebel organized for the declared purpose of putting Germans in America behind the new Germany.

Meanwhile, Dr. Griebel made no secret of his intention to cause Mayor O'Brien to regret at the polls his prohibition of the German day celebration in deference to the Jewish opposition. "He hoped to gain the Jewish vote," said Dr. Griebel, "but it will cost him the German vote."

According to the records of the war department, Dr. Griebel served four years with the German army as a first lieutenant during the war, became a naturalized American citizen and a doctor in this country and passed the required examinations for the Medical Reserve corps of the United States army, in which he now is a first lieutenant.

# *Burglars Enter Evanston Home; Take $700 Jewelry*

Mrs. Effie Haugh, wife of John V. Haugh, an employé of the sales department of the Pullman Car company, reported to the Evanston police last night that thieves had broken into her home at 1214 Central street and had taken jewelry valued at $700.

WORLD'S FAIR HORSE SHOW
TWICE DAILY to Oct. 29, INCLUSIVE
Matinee 1:30 P. M.
Evening 7:30 P. M.
General Admission
55c
Res. Seats $1.10 $2.20
Box Seats $3.30
Telephone Hyde Park 5246
124th FIELD ARTILLERY ARMORY
52nd and Cottage Grove

A Great Store in a Great City
THE FAIR
State, Adams and Dearborn Streets
Oak Park—Lake at Marion St. Milwaukee Ave. at Wood St.

CO-OPERATION SALE
Our Part - Values! Your Part - Buy Now for National Prosperity and Thrift!

Glace Gloves . . . Washable
$2.45
Well, that's a blessing . . . to get glace gloves that we can wash! These are of lightweight skins (pliable and fine), with oversewn seams. The details of seams and cuffs are such as belong to higher priced gloves. Black, brown, grey, navy, beige.
THE FAIR—Main Floor—Three Stores.

Velveteen Ascot with Initial Pin
$1.59
It couldn't be smarter, even if you bought it in Paris! The initial pin is script lettering . . . gold or silver color. The velveteen scarf itself is lined, to better "stay put." Also corduroy and satin scarfs. Brown, green, royal, Chinese red, black, white.
THE FAIR—Main Floor—Three Stores.

Evening Jewelry
98c
Bracelets, necklaces, clips, and earrings . . . for afternoon and evening. These brilliant stones are hand cut and have an expensive look. Set in platenoid, a composition that does not tarnish.
THE FAIR—Main Floor—Three Stores.

For misses, for average women, for hard-to-fit women (either short or tall), or for petite junior misses—

Winter Coats

*In Two Outstanding Value Groups!*

$65
The Paris Silhouette! With Precious Furs! Grand Wool Fabrics!
At $65 you'll find simply superb coats here—every one with the mark of the new season. Beautiful furs used in scarf collars, stand-up collars, shawl collars, sleeve-tops, epaulet shoulders, above-the-elbow cuffs. Trimmed with JAP MINK, SQUIRREL, KIT FOX, PERSIAN, CARACUL, FOX. And the workmanship on these coats is something to be mighty proud of . . . it's quality! Sizes 11 to 17, 14 to 20, 36 to 44, 26½ to 52½.

$39.75
Here's another group that we stake our reputation on! Such young coats for the co-ed and the business woman. Such classic styles for the woman who doesn't go in for tricky things. Such furs as SKUNK, CARACUL, KIT FOX, FITCH. Black, brown, green, rumba red. Sizes for junior misses, women, and misses.
THE FAIR—Third Floor—Also Oak Park Store.

Zipper-Top Handbags
$1.35
Suede or kid has been given a most interesting effect in these new bags—with petal scallops or novel lacings. The bags have convenient zipper tops, and short straps for holding. Black or brown.
THE FAIR—Main Floor—Three Stores.

Fine Suede Jackets
$6.95
Cossack style jackets with good lapels and slit pockets. Made of perfect suede skins, unlined. Sizes 14 to 20.
$6.95 Knit dresses and twin sweaters, $4.97.
THE FAIR—Third Floor, Also Oak Park Store.

Song of Songs BLOUSES
$3.50
What's good enough for Marlene Dietrich to wear is good enough for us! Taffeta, with a darling neckline and cute sleeves . . . brown, red, black, navy. Sizes 32 to 38.
THE FAIR—Third Floor—Three Stores.

It's Taking New York by Storm!
The Coat Dress
$17.50
We agree with New York that this coat dress is the smartest thing on land or sea . . . and the simplest, because it wraps way around and fastens with the belt. Ribbed faille with a big white collar and bright tie and buttons. Black, bright red, or bright green. Sizes 14 to 20.
THE FAIR—Third Floor—Also Oak Park Store.

# Chicago Daily Tribune

THE WORLD'S GREATEST NEWSPAPER

FOUNDED JUNE 10, 1847

ENTERED AS SECOND CLASS MATTER JUNE 3, 1903, AT THE POSTOFFICE AT CHICAGO, ILL., UNDER ACT OF MARCH 3, 1879.


All unsolicited articles, manuscripts, letters and pictures sent to The Tribune are sent at the owner's risk, and The Tribune company expressly repudiates any liability or responsibility for their safe custody or return.


SATURDAY, OCTOBER 28, 1933.

THE TRIBUNE OFFICES.
CHICAGO—TRIBUNE SQUARE.
MILWAUKEE—EMPIRE BUILDING.
NEW YORK—220 EAST 42D STREET.
WASHINGTON—815 ALBEE BUILDING.
BOSTON—718 CHAMBER OF COMMERCE BUILDING.
ATLANTA—1825 RHODES-HAVERTY BUILDING.
LONDON—135 FLEET STREET.
PARIS—1 RUE SCRIBE.
BERLIN—COLUMBUS HOUSE, POTSDAMERPLATZ 1.
MADRID—CALLE ESPALTER 5.
RIGA—ELIZABETES IELA 15/3.
ROME—GALLERIA COLONNA (SCALA A).
SHANGHAI—38 AVENUE EDWARD VII.
TOKIO—IMPERIAL HOTEL.
MEXICO CITY—HOTEL REGIS.
PANAMA CITY—HOTEL CENTRAL.
SPECIAL REPRESENTATION,
SAN FRANCISCO—820 KOHL BUILDING.


## THE TRIBUNE'S PLATFORM FOR CHICAGO

1. *Cut taxes in half.*
2. *Pay the defaulted bonds.*
3. *Overcome crime.*
4. *Speed up railroad passenger service.*
5. *Make Chicago the first city in the world.*

*"The newspaper is an institution developed by civilization to present the news of the day, to foster commerce and industry, to inform and mold public opinion, and to furnish that check upon government which no constitution has ever been able to provide."*

## A GREAT PUBLIC WORK.

The Chicago Motor club shows again its practical initiative in the interest of motorists by calling a massmeeting of public officials to urge the prompt construction of a system of elevated main highways for Chicago and the metropolitan district. President Hayes of the club puts the gist of the strong case for this project when he says that "a federal loan would put thousands of men to work this winter" and that interest and principal could be paid from the state gasoline excise without burdening the public with any new or additional tax.

The suggestion of a federal loan comes from Mr. Lester Norris of St. Charles, president of the enterprising Fox River Valley association, who makes some very sound and important comment on the project. "The entire metropolitan area," says Mr. Norris, "in fact, all northern Illinois, northern Indiana, and southeastern Wisconsin, would benefit from this unemployment relief project in Chicago, as well as from the improvement in motor transportation facilities within the city.

"The gasoline tax offers perfect security for the government money, which cannot be said about all of its industrial recovery loans. The improvement is economically sound, disregarding its value as an unemployment relief measure, which cannot be said of reclamation work to increase the farm surplus.

"Washington is loaning money to railroads to buy rails as an aid to the steel industry. The elevated highways likewise would require steel. Surely automobile transportation, paying 1 cent a gallon to the government on fuel consumed, is entitled to as much consideration as rail transportation."

Administrator of Public Works Ickes has recently reminded us that the huge fund in his charge is for the primary purpose of relieving unemployment, and this is one of the strong claims to be made for this loan. We are fortunate in having a program thoroughly studied and representing the expert conclusions of Dr. Miller McClintock, head of the Harvard traffic research department, who upon the initiative of Ald. Massen, chairman of the council committee on streets and safety, was employed two years ago to make a scientific survey and recommendation. With this authoritative plan and other material available, the highway project can be got under way as soon as finances are provided, with prompt employment and the added satisfaction to Mr. Ickes as a conscientious guardian of this fund that repayment is assured and that the federal aid will serve an honestly and thoroughly considered public project of first rate benefit to a great region. We do not believe any project of public works which will come before the works administrator can have more solid merit than this.

## GEN. JOHNSON AND MR. WALLACE.

Gen. Johnson says the farmers should not blame him for what they do not like in the working out of the various recovery acts. His business is industry and not farming. He is in charge of the NRA, not the AAA. Mr. Wallace and Mr. Peek have the latter. The general's job is to get industry and trade back on their feet by the lift of codes dealing with employment, prices, wages, and practices.

Mr. Wallace and Mr. Peek, although charged with failure by farmers in western states, cannot be accused of indifference. They have not been lackadaisical. They have not been fainéant or unresourceful. They have put their minds to their work. Arthur Evans of THE TRIBUNE in Alabama, for instance, finds that the cotton farmers have been paid $9,000,000 for plowing up part of their crop and expect to get $30,000,000 from the AAA on their unsold bales at ten cents a pound. They ask that the price be raised to fifteen cents.

Mr. Wallace writes checks as well as regulations. He buys little pigs, wheat, cotton, and other products to get them off the market. Mr. Hopkins of the federal relief administration also is buying farm produce for the needy. Money has been made available for seed, feed, and mortgages. Mr. Wallace begins at the beginning and does not stop at the finish. He is ready to find something beyond it or to start all over again. Gen. Johnson seems to resent the imputation that he is the farmer's chief devil because he has raised the price of canned tomatoes, beans, and fruit, if he has. He has troubles of his own in his own field.

The farm producers might do well to think twice before they reject Mr. Wallace for the general. When the general is in action he tells them; he does not pay them. If his methods were carried into the wheat and cotton fields the order would be to cut the acreage or suffer loss of license, a fine, and possibly jail. Mr. Wallace reaches for his check book. Whatever may be the defects of the farm relief schemes, the farmer has not been asked to pay their expenses or to increase his costs. He has not been put under compulsion. Mr. Wallace tempts him toward what the AAA considers his own good. It may not be good, but Mr. Wallace at least tries to make it a golden road. He does not bang his desk and raise his voice. He draws on the treasury and is patient. Whatever a subsidy can cure will get a prescription. If Mr. Wallace could make it every day would be Christmas on the farm.

## REDUCED COSTS IN RELIEF.

Complaint was made in the legislature when the relief bonds were under discussion that Chicago increases the costs of relief administration although names are being removed from the lists. The explanation has been that needs and costs are increasing, but Robert J. Dunham, chairman of the Illinois Emergency Relief commission, says the costs must be cut. The state organization is now distributing five and a half million dollars a month.

The best business management and the strictest economies are required if the necessary relief is to be kept going. This will be simple justice to the people dependent upon the supplies and aid furnished by the commission. It has been a long pull not only for the dependents but for the resources upon which they must rely. Several times it has seemed as if exhaustion would break the relief system down. That cannot be permitted.

Mr. Dunham realizes that the best claim for continued support of the relief is an unchallengeable administration of it. When it has been put above suspicion or question the money must be found for it. There has been a disposition to regard the sources of relief as inexhaustible in spite of the fact that difficulties increase as the need goes on.

Communities in America never have suffered such a strain before. The emergency has become a matter of years. Two efforts must be made together, one to exercise every possible precaution against abuse and waste and the other to get the money.

## THE PRISONERS OF MALLORCA.

The five Americans in Mallorca, in whose midst a Spanish civil guard somehow got his face scratched, have been acquitted by the judges of a military court. The prosecutor asked that the court sentence them to six years in prison, but the judges were apparently considerate of the fact that the accused already had six weeks of disagreeable confinement in a medieval dungeon. They were also probably considerate of the fact that America had been adversely affected by the high handed treatment of five citizens whose offense, whatever it precisely was, could have been nothing more than a misdemeanor.

Even conceding that a Spanish guard under his three cornered hat carries the dignity and grandeur of Spain, the unpremeditated bumps and minor lacerations which he may have experienced did not indicate the commission of a felony of great moral turpitude. For the good relations of Spain and the United States it is fortunate that the military court did not decide to imprison the Americans on long term sentences. These people had suffered enough before the American state department became aware of the fact that they were suffering unduly for a triviality. One of them being a woman, the indignity and the punishment were less tolerable. Nothing helped their case more than the Paris edition of THE TRIBUNE when they seemed to be forgotten.

The Spanish government was very slow in bringing the Mallorcan authorities to realize that preposterous punishments could not be used to satisfy native pride and save the countenance of the much glorified civil guard. Although the diplomatic steps were slowly taken and under a good deal of newspaper prodding, the state department finally asserted itself and American citizens were rescued not only from prison, and a mighty disagreeable one, but from the feeling that their own government was indifferent to outrages which they might suffer abroad.

## *Editorial of the Day*

### A WARNING.

[Charleston, W. Va., Mail.]

The President and the administration at Washington are being warned in time. With all respect for their high offices, we suggest to them the wisdom of heeding. The warning is this: The newspaper publishers of the United States will refuse to accept and will defy the imposition of any code of fair competition, or of any other instrumentality or means under whatsoever name, which would abridge or seek to abridge the freedom of the press.

The code submitted by the nationally associated publishers to the NRA administration, and under which all the newspapers are now operating, is a reasonable code; it is similar to other codes which have been ratified by the President. It contains but two reservations. One of these, as applied to a business other than that of publishing, has already been accepted. That was in the case of the automotive industry. It is that employers shall be free to deal with their employés without the intervention of a third party.

The other reservation is one which applies exclusively to the business of newspaper and periodical publication. It is that, in submitting this code, the publishers "do not . . . waive any constitutional rights or consent to the imposition of any requirements that might restrict or interfere with the constitutional guaranty of the freedom of the press."

These reservations in the code as submitted by the publishers—the code under which, we repeat, they are now "temporarily" operating—have been flatly refused by the NRA administration. But the last named, at least—the reservation regarding constitutional freedom of the press—will be insisted upon. It will never be surrendered while this constitutional democracy endures. This is a warning.

It is the duty of the newspaper publishers, not so much to themselves as to the public, to guard jealously the national bulwark of free speech and a free press. They will discharge this duty without fear. Codes or no codes, this newspaper will do likewise. We want no Hitlerism in this country.

NRA Administrator Johnson seeks even now to censor the news of NRA doings in Washington, while the President announces that fine or imprisonment, or both, await code violators.

But where there is no code there can be no violation.

### QUICK COMEBACK.

"May I ask how old you are?" said the vacationist to the old villager.

"I be just a hundred."

"Really? Well, I doubt if you'll see another hundred."

"Well, I don't know so much about that. I be stronger now than when I started on the first hundred."—Ohio Motorist.

### BEFORE AND AFTER.

A very thin man met a very fat one in the hotel corridor. "From the look of you," said the latter, "there might have been a famine."

"Yes," was the reply, "and from the look of you, you might have caused it."—Yale Bowl.

## A LINE O' TYPE OR TWO

*How to the Line, let the quips fall where they may.*

**ILLINOIS** is going to be asked to pass a law forbidding the placing of guns in the hands of gangsters. Looking back on how effectively the 18th amendment and the Volstead law kept people from making, selling, or transporting liquor and a great many other laws that didn't seem to be obeyed very strictly, if at all, the only way to keep guns from the hands of gangsters is to wait until a new race of gangsters is born—a kind that has no hands.

**"WHAT SHOULD** I Put My Money Into?"—Headline. Well, the old sock, of course, would seem the obvious answer. But then the government might jail you for hoarding, and then there's always the bandits. Those boys can find anything. Personally, I put my money in beefsteak (T bone preferred), gasoline for the family bus, eggs, spareribs, pork chops, corned beef and cabbage, and now and then a necktie or a pair of pants. When I invest in those things I know my money is reasonably safe.

### *WHAT DOES IT MEAN TO LOVE?*

What does it mean to love? Is it forsaking
That part of you so secretly confined,
That place so slow and painful in the making
Where you could flee and leave all else behind?
Is it to lose what you have guarded long,
That separate being, standing straight and tall,
And to become less definite, less strong,
A stranger who is not yourself at all?
Or does it mean to find new growth instead,
And in your lover's arms a world so vast
That every hunger you have known is fed
And every hour fuller than the last?
What does it mean to love? To die in giving
Or to discover you are really living?

FERRY ADAMS.

**EVERY NIGHT I READ** for hours the history and various accounts of the civil war. It is a great relief after scanning the items in the newspapers of automobile fatalities. And in the civil war there were often days and even weeks when nobody was killed.

**IT WAS A VERY GREAT ERROR** in our new handbook for training people to speak the English language correctly to omit the word which in the American language is spelled and pronounced "detecative." Viz.: "The detecative grabbed the gun and slammed him down." In the English language the word is "detective," the extra "a" being put in after the word arrived in our country. It is really quite unnecessary and, as it seems to do no particular good, it is suggested that we return to the English custom of spelling and pronouncing it. *(Voice of Office Boy—"I seen a detecative pinch a guy this mornin'." What's the use?)*

### No! Don't Say It! That's a Fighting Word These Days!

Suh: Down heah in Mississippi, suh, theah is a considuhble amount of speculation as to how the 1933 Linebook is goin' to look undah NRA. Go ahead and raise the price, we don't cal-uh—we will buy mo'e than evah this yeah, anyway, fo' the price of cotton is highah. We don't anticipate much change in the covah, except we suppose that you will place yo' blue eagle on top of the Tribune towah. If you do, suh, we hope that it will show mo'e gratitude than the Boa'd of Trade pigeons. As fo' the sixty-fo' dam pages, we are all laughing ouahselves sick at yo' predicament. We figyuh that undah the code you must cut down on the size of them, yet put on mo're contributuhs. Ha! Ha! Don't you chisel, now, don't you chisel!

HOMER BREWER.

**THE MOST TALKED ABOUT POEM** in Gertrude Stein's new book, "*The Autobiography of Alice B. Tobias*," is "Before the Flowers of Friendship Faded Friendship Faded." Pardon me, Gertrude, but do you stammer?

**NO! NO! AND INDEED, NO!** That is, not yet! It's chilly and all that and there's been a big snow in northern New York. However, there may yet be sweet, balmy afternoons when you will walk around kicking your feet in the fallen yellow leaves and so—wait; Don't put 'em on yet! You'll be so hot that you won't take any joy in kicking the yellow leaves about. Wait! We'll let you know when the time comes.

**AND THESE UNITED STATES** haven't decided yet whether hard likkers can be consumed on the premises or must be taken home. I don't care particularly where I consume it, at the likker store or in the privacy of my boudoir. All I want to be sure of is that the likker I buy will not taste of hair oil and benzine. During the bootleg era I got absolutely to loathe the taste of hair oil and benzine.

### THERE'S ONE IN EVERY BACK YARD

Her voice brings forth in knotted words
The loose strands of her mind,
Through lips that slide as if to taste
A puckering lemon rind.
Her logic lumps like table salt
One buys in Tipperary;
Her conversation is as bright
As any dictionary.
But, oh! her ears . . . And, ho! her eyes . . .
For listening and for watching!
She wears thumb-mittens on her hands
To save her nails for scratching.
"Please stay a while," she will invite,
"And tell me all about it!"
But if you claim that grass is green,
She'll reprimand: "I doubt it!"

ROSA ZAGNONI MARINONI.

**WE HAD A WAR** to end war; France is now talking of a war to prevent war. After which there can be a war to destroy war and a war to eradicate war. And there'll be plenty of soldiers for these wars. Was it not good Mr. Barnum who said there is a sucker born every minute?

B. H. L.

## *How to Keep Well* By Dr. W. A. Evans

*To the limit of space questions pertaining to hygiene and prevention of disease will be answered in this column. Personal replies will be made to inquiries, under proper limitations, when return stamped envelope is inclosed. Dr. Evans will not make diagnoses or prescribe for individual disease.*

[Copyright: 1933: By The Chicago Tribune.]

### THAT SHOULDER PAIN.

PAIN in the shoulder, with pains radiating down the arms, is one of the most frequent disorders. In many cases tingling and numbness in the fingers is added to this symptom. In the old days it was customary to dub this combination of disagreeable sensations with the name neuralgia of the arms and shoulders. As we grew more learned we abandoned the use of the word neuralgia to the old fashioned folks and in our parlance neuritis was the word employed. Probably the latter term was no better than the former and in any event it called attention to an effect rather than a cause. It has been suggested that the term be changed to bursitis.

The shoulder is a very important joint. It has much work to do. Not infrequently it is subjected to great strain. It has a far greater range of motion than is the case with the hip joint, the corresponding joint in the leg, and in certain emergencies the greatest strain falls on the joint when the bones are in unusual positions. Important blood and lymph vessels, nerves, ligaments, and tendons are closely packed together as they run over hard, bony surfaces. Many ligaments in the vicinity are anchored to bones—a necessary but not an ideal arrangement. In order to protect these tendons and ligaments where they glide over bone certain pads, called bursa, are provided. There are several of these around the shoulder.

One of the duties of a bursa is to take the blows that life brings, suffering themselves that the bones and their coverings, the joints, and the tendons and ligaments may escape. In consequence of their vulnerability, including their location, bursitis of the shoulder region as the result of trauma is very frequent.

In the 1932 congress of physical therapy Dr. M. Weisblum gave it as his opinion that much the greater part of the shoulder trouble encountered in practice was bursitis. The pain down the arm and the numbness and tingling in the fingers resulted from pressure of the enlarged bursa on the nerves.

Dr. Weisblum divided responsibility for bursitis of the shoulder and resultant pains in the arms between trauma and infections occurring in the tonsils, teeth, sinuses, and elsewhere. Dr. Titus did not agree with him in that, claiming that most cases of bursitis and maybe all were the result of trauma or physical injury. These two physicians also disagreed as to the means of direct treatment of the inflamed bursa. Dr. Weisblum painted the skin of the bursa region with tincture of iodine and immediately applied galvanic electrodes, the object being to drive iodine into the bursa by ionization. Diathermy was used. Dr. Titus did not think iodine could be ionized into a bursa by the method proposed. He advocated another way of applying diathermy and other electricity, but without the iodine. They agreed that electricity and other physical therapy locally applied is the proper treatment.

When there are pains in the arms of the kind commonly known as neuritis or neuralgia the shoulder region should be examined. Heat, light, electricity, and other physical therapy applied there will help more than if given in the arm and hand.

### THEY DO NOT CHANGE.

A Disputing Family writes: Will you help settle an argument about birthmarks?

1. If a pregnant woman looks at beautiful pictures, statues, etc., during the period of pregnancy, could this in itself make her child beautiful?

2. If a pregnant woman sees some horrible object which affects her, will it be possible for the child to be marked in any way by this occurrence?

3. Is it not true that the child, once having started its growth from the fertilized ovum, will not change or deviate from the pattern determined by the cell's chromosomes except by direct accident to its tissue.

I should like to have you put an end to old wives' tales about children who, because of something that happened to the mothers during pregnancy, looked and grunted like pigs, were marked with mice and snakes, or, on the other hand, turned out to be great geniuses.

REPLY.

1. No.
2. No.
3. Yes.

I have been writing and speaking on this subject for thirty years. At the present time no one with any claim to authority contends otherwise. Nevertheless, the fact that there are "disputing families" proves that the facts have not been stated often enough.

### LOCAL RULES IN FORCE.

Mrs. E. T. writes: Recently I drove to Springfield to visit the Lincoln tomb, taking my child with me. We stopped at a drug store in a small town to get something to drink. We were waited on by the proprietor. He rinsed the glasses in a tub of dirty water and set them in a rinser where a feeble spray of water played on them. Then he set them on a rack to drain and dry. My child wanted a second glass, but I would not let her have it after I saw the dirty glass washing performance.

I told the proprietor that no housewife would wash glasses in such a way; that he might be spreading epidemic encephalitis. He said he had been washing glasses that way for twenty-five years and that nobody had ever caught anything from using these glasses, nor had there been any complaint. As we left the store my child overheard him say, "Nuts."

REPLY.

Regulation of places where food and drink are served is generally in the hands of the local government, although the state tries also to exercise some control.

The druggist could not know whether any disease had ever been spread by his glasses. He may have heard complaints but had forgotten them.

### "COFFEE HEART."

M. M. A. G. writes: Is there such a disease as coffee heart?

REPLY.

Not exactly. In nervous or irritable heart it is claimed that the symptoms are made worse by drinking coffee to excess.

## FRIEND OF THE PEOPLE

*Letters to this department must be signed with names and addresses of writers.*

### BROKEN LIGHT POST.

Chicago, Oct. 24.—[Friend of the People.]—Please see what can be done about the electric light post in front of our place. It was knocked down by an automobile about two months ago, leaving the light wires exposed and a danger to children in the neighborhood. H. H.

This post has not been replaced for the reason that we have not had any of this type of post in stock for some time. The broken post was removed and cables buried, thus eliminating danger to children and adults. A new post will be installed as soon as a supply is received from the contractor.

W. A. JACKSON,
Commissioner of Gas and Electricity.

### TITLE TO PROPERTY.

Chicago, Oct. 23.—[Legal Friend of the People.]—1. What is the county seat of Du Page county? 2. Can a man give a warranty deed to some property [when he transfers it] of which he holds only a trust deed? 3. If one has a deed from a master in chancery, is it as good as a warranty deed? 4. Or does this prove that he is the owner, if he has master's deed? 5. Can the receiver of a closed bank hold the bonds and stocks against the will of the depositors, who want to sell them? M. M.

1. Wheaton.
2. He has the physical power to sign his name to an instrument which is in the form of a warranty deed, if that is what you mean to ask. Obviously, he cannot convey a title which he does not have.
3. Not necessarily. In general, the title conveyed by any deed would depend upon the rights and power of the grantor.
4. See preceding answers.
5. Yes.

TRIBUNE LAW DEPARTMENT.

### PAUPER AFFIDAVIT.

Blue Island, Ill., Oct. 25.—[Legal Friend of the People.]—1. How may a pauper's plea be filed in [2] case of a divorce, and [3] in what court may the filing be done? A. A. C.

1. Costs can be released by any court on filing a pauper affidavit. You can take this up with the clerk of the court.

2. For such a case it probably will be necessary for you to employ an attorney and he will be in a position to prepare the affidavit for you.

3. Divorce cases are heard in the Circuit and Superior courts.

TRIBUNE LAW DEPARTMENT.

### PAYMENT OF DEBT.

Metamora, Ill., Oct. 23.—[Legal Friend of the People.]—A owes B an amount of money. B owes C a larger amount. B's estate has gone into court for settlement. C wishes to have part of his credit applied to A's indebtedness. Can that be done? J. F. I.

On the facts stated we would understand that C could collect his money and give part of it to A, who could then use it in paying his debt. No reason appears for objection to accomplishing the same result without a physical transfer of the money. If there is a reason for objection, please state it. TRIBUNE LAW DEPARTMENT.

## *NRA Question Box*

*Following are typical questions occasioned by the national recovery act and their answers as given by the Chicago recovery council which is aiding President Roosevelt's economic rehabilitation movement here:*

Q.—Where may I obtain a copy of the code for the retail trade?

A.—Copies of the code for the retail trade may be obtained at the Chicago Association of Commerce offices, 1 North La Salle street, for 10 cents a copy.

Q.—Is it true that stores which employ five people or less are exempted from the code for the retail trade?

A.—This impression, which seems rather general, is not entirely correct. The only retail stores exempted are those employing five people or less in a community having a population of less than 2,500. This, of course, does not exempt any stores in Chicago.

Q.—Where a restaurant is operating under the Blue Eagle, may the employer charge the employés for meals?

A.—The employer may deduct the cost of meals supplied the employé, the charge not to be over 25 cents per meal or more than $3 per week.

Q.—Does the retail code cover the drug trade as well as the dry goods, department store, and other retail businesses?

A.—The retail drug store is included under the retailers' permanent code.

Q.—Do employés in banks come under the NRA?

A.—Employés in banks are covered under the bankers' code which was approved by the President on Oct. 3.

## "THE WHOLE PROBLEM BRISTLES WITH DIFFICULTIES"

[Glasgow Bulletin.]

## VOICE OF THE PEOPLE

*Writers should confine themselves to 200 or 300 words. Give full names and addresses. No manuscripts can be returned. Address Voice of the People, The Tribune.*

### PUBLIC AID TO PRIVATE SCHOOLS.

Chicago, Oct. 20.—Editors decry the movement which will violate the first amendment of the federal constitution, which says: "Congress shall make no law abridging the freedom of speech or of the press." You say: "No men have ever had a greater duty imposed upon them than has come to the newspaper men of America today, to protect that freedom, not in their own interests but in the interest of all the people, and for all time."

If it is the duty of the press to protect freedom in the interests of the people, why is it that certain information is not given to the people that violates the principles under which their state and nation were founded? I will outline the problem as clearly and briefly as possible in the following paragraphs:

1. The constitution of the state of Illinois, in section 3, article 8, provides as follows:

"Neither the general assembly nor any county, city, town, township, school district, nor other public corporation shall ever make any appropriation, or pay from any public fund whatever, anything in aid of any church or sectarian purpose, or to help or sustain any school, academy, seminary, college, university, or other literary or scientific institution controlled by any church or sectarian denomination whatever; nor shall any grant or donation of land, money, or other personal property ever be made by any state or any such public corporation to any church for any sectarian purpose."

2. The Illinois legislature on June 30 last passed the "Bus Bill," senate bill 497, which provides that private school children may be carried on public school buses. The bill was returned unsigned by the governor and became a law after the legislature had adjourned without his signature.

3. Neither the state superintendent of schools, Mr. Blair, nor the attorney general, Mr. Kerner, can do anything about declaring this bill unconstitutional. To quote Mr. Kerner, with whom I have taken up the problem: "By statute, the superintendent of public instruction is the legal adviser of school officers, but neither his opinion nor mine will make a law unconstitutional. The act is on the statute books as a law and will stand as such until repealed by the legislature or declared unconstitutional by the courts. If any citizen feels that public money is expended for private purposes under this act, his remedy is to commence legal proceedings in the courts of this state to prevent the same."

4. A similar bill was passed in two counties of the state of Maryland, but Mr. Albert S. Cook, the state superintendent of schools there, informed me that private school children will not be allowed on public school buses, for he believes that public funds can be spent only for the public schools.

The citizens of Illinois are confronted by a peculiar problem, the one of taking through the courts a law passed by their representatives which violates their constitution. Although I read four Chicago daily papers, I have not seen one article calling the attention of the public to this serious situation. Are we in Illinois forgetting the principles on which our nation and state were founded? Are we sitting idly by while a highly organized minority, private school minded, is introducing into our constitution laws which violate the principles in which we believe? The death knell of the public schools is sounded when private schools are entitled to support from the state.

If your paper is to fight for the rights given all papers under our constitution, may I suggest that you also conduct a similar fight for the public schools of this state, for the rights given them under our constitution? By so doing you will render the service which you say a newspaper should give its readers, the service for which the newspaper was established. GRETA S. DEFFENBAUGH.

### SAN CARLO GRAND OPERA.

Chicago, Oct. 21.—I do not want to leave Chicago without sending you a special letter of thanks for the exceedingly fine way in which you have treated the San Carlo Grand Opera company during our stay at the Auditorium theater.

Mr. Edward Moore has kept in steady contact with our activities, and his articles have shown a cordiality of feeling toward the season and an appreciation of our efforts, and I am sure have done much to inform the general public and to attract the great audiences that have turned out.

As for the art department's coöperation, I have never seen such beautiful newspaper color pictures as those you have published of some of our stars. FORTUNE GALLO.

### SOVIET VICTIMS.

Chicago, Oct. 25.—Will you permit a few words regarding your editorial on recognition of the U. S. S. R.? It is most regrettable that several thousand counter-revolutionists met death in Russia. As to the actual number we are not certain, and perhaps shall never exactly know.

But one thing can be said on the side of the bolshevists: They did not torture their victims. In this respect their actions were in marked contrast to the fiendish cruelty of religionists against heretics and witches.

During the dark ages perhaps one million unfortunates met torture and death by fire at the hands of religionists. The world war, an outgrowth of irrational nationalism and a struggle for markets and profits, resulted in 33,000,000 casualties.

If the tsar had continued to rule Russia, would the United States have refused recognition because he sacrificed 1,900,000 lives on the altar of nationalism?

The communist movement has the ultimate peace of the world in mind. It seeks to submerge nationalism in fraternity and abolish the private ownership of land and capital whereby owners exploit and rob the people.

F. S. WINGFIELD.

### BOURGEOIS PRODUCTION.

Chicago, Oct. 24.—"Sources of wealth seemed static and wealth meant possession rather than creation." The foregoing statement is made in an article in last Sunday's TRIBUNE on Karl Marx to show that the conditions of capitalism of Marx's day were very different from today; so, consequently, what Marx wrote then could hardly apply to the capitalism of today. This is very untrue. In his "Communist Manifesto" Marx has the following to say of the change in wealth production: "The bourgeoisie cannot exist without constantly revolutionizing the instruments of production, and thereby the relations of production, and with them the whole relations of society. Conservation of the old modes of production in unaltered form was, on the contrary, the first condition of existence for all earlier industrial classes. Constant revolutionizing of production, uninterrupted disturbance of all social conditions, everlasting uncertainty and agitation distinguish the bourgeois epoch from all earlier ones." This in 1848.

SAM HARRIS.

## ZIPPER

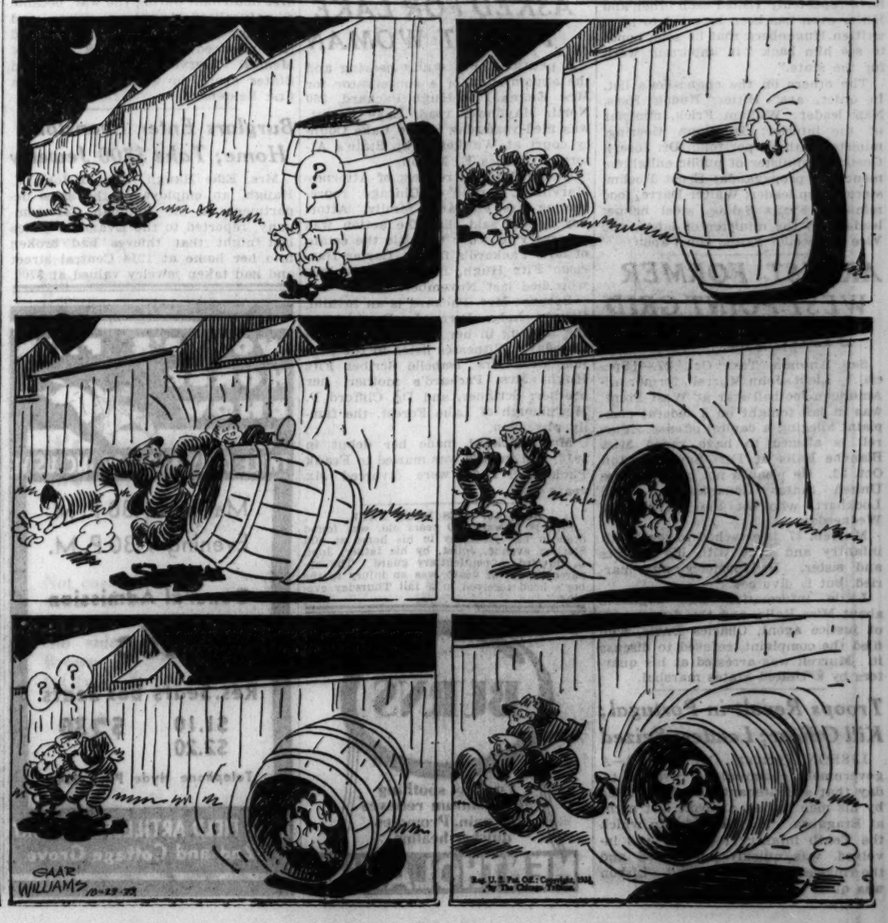

# MOTOR RAIL CAR ON RUBBER TIRES REACHES CHICAGO

## Hailed as a Revolutionary Transport Step.

BY HAL FOUST.

A railroad passenger coach on pneumatic tires pulled into the Illinois Central station yesterday as half of a two car train of stainless steel bright and shiny as a new dime.

The equipment, revolutionary in engineering design, is en route from the Philadelphia plant of the Edward G. Budd Manufacturing company to the Fort Worth terminal of the Texas and Pacific railway. It is to be placed in regular service between Fort Worth and Texarkana.

The rubber tires are merely a novel detail as compared in significance with the radical reduction in gross weight that has been obtained by the use of new metals as a result of a new welding process. On a ride with the manufacturers' representatives from Kalamazoo, Mich., engineers explained that the electric motors were pulling 310 pounds of car for each passenger seat as contrasted with 5,000 pounds per passenger with conventional steam locomotive equipment.

**Running Cost 35c a Mile.**

"With this light weight," said Archibald H. Ehle, sales director for the Budd company, "the operating costs are only half what it costs to run a steam train for the same service. This two car train, including depreciation, crew wages, and fuel, can run for 35 cents a mile. A large intercity bus costs 30 to 35 cents a mile, without the speed, comfort, or carrying capacity of this train."

The first car of the train contains the power plant, a railway postoffice and a baggage compartment. There are two 12 cylinder engines of automotive type driving two generators which operate electric motors connected with the axles. This hookup of gasoline engines permits them to function at their rate of maximum efficiency while the drive is applied by the electric motors with a minimum of gears.

The metal in the body construction is a composition known in the trade as "18 and 8," a noncorrosive material of high tensile strength, consisting of steel with 18 per cent chromium and 8 per cent nickel. Engineers said that, on the basis of weight, its tensile strength is three or four times that of ordinary steel.

**70 to 75 Miles an Hour.**

During these technical explanations the train was running from 70 to 75 miles an hour over the Michigan Central tracks. The pneumatic tires, the rubber cushioned trucks, and the sealed windows held noise or vibration to a minimum, and resulted in a freedom from dirt. An air conditioner changes the atmosphere, maintaining comfortable temperature and humidity regardless of weather. Moderate stream lining reduces wind noises as well as wind resistance.

"We have the bright young men from the automotive and aviation industries to thank for these developments in railroad transportation," said Thomas H. Henkle of the Budd company's Detroit plant. "And it is more than an engineering development; the reduction in railroad operating expenses will enable the railroads to recover the business they have been losing to the highways and to the air. The recovery of the railroads of America would mean much to the country's general economics."

A couple of engineers explained the coach's pneumatic tire. A grooved rubber tread rides the rail, bearing the weight of the car. The tires are inflated with one hundred pounds of air. On the inside of the rail is a steel flange that keeps the wheels on the track. Inside of the tire is an aluminum safety rim, on which the wheel would roll in case of a blowout. With deflation of the tire the wheel would fall only five-eighths of an inch.

Edward G. Budd, one of the two or three largest automobile body manufacturers in the world, met his train at the Illinois Central station. With his family he has been visiting the World's Fair.

"This lightweight all steel train," he said, "is to meet the demand of an enterprising group of railroad executives. The weight of the car per passenger is about one-fifth the usual construction and will enable these roads to carry passengers faster, in greater comfort, and at less cost and thereby assist in the economic recovery of the country."

The two unit Budd train weighs 104,000 pounds. The passenger trailer weighs 24,000 pounds. A Pullman coach weighs 120,000 pounds. A locomotive weighs about 200,000 pounds.

The train will remain in Chicago until Wednesday morning. On Monday and Tuesday, railroad executives will be given demonstration rides over the Chicago, Burlington and Quincy tracks between Aurora and Chicago.

## New Light Weight Train on Rubber Tires Arrives

*Railroad men inspecting the wheels on the Texas and Pacific line car yesterday in the Illinois Central yards here. The car will make demonstration runs from the Union station early next week.*
[TRIBUNE Photo.]

## ARCHITECT FREED OF CONTEMPT IN W.H.MALONE CASE

Federal Judge John P. Barnes yesterday dismissed contempt of court proceedings against William F. McCaughey Jr., Park Ridge architect and close friend of William H. Malone former chairman of Illinois tax commission. Assistant United States Attorney Warren Canaday told the court that McCaughey had given testimony agreeable to the government since the contempt citation. McCaughey was cited after the government charged that he had evaded questions put to him in the investigation of Malone's income tax payments. Malone has since been indicted for evading tax payments.

## H. F. M'CORMICK'S ANSWER TO DENY ANY ENGAGEMENT

Attorneys for Harold F. McCormick, Chicago capitalist, yesterday were preparing his answer to the $1,500,000 breach of promise suit brought against him by Mrs. Rhoda Tanner Doubleday, New York divorcée. The answer, it was said, will contain a flat denial of allegations and set at rest rumors that the capitalist will not permit the case to come to trial. The denial must be filed by Nov. 20.

Attorney William Gemmill, representing Mrs. Doubleday's New York lawyers, said he would present his case on a verbal proposal of marriage purported to have been made by Mr. McCormick in Chicago a year ago and on his letters confirming the proposal. He denied that Mr. McCormick announced his proposal publicly at a house gathering in Chicago last November and that Mrs. Doubleday, at his side, affirmed it.

Contents of the letters were not revealed in Mrs. Doubleday's declaration filed Thursday. Witnesses may be called to testify to their knowledge of the proposal in corroboration of the letters, Mr. Gemmill said, if Mrs. Doubleday has such witnesses. Attorney Gemmill denied that he plans to issue subpoenas for a number of socially prominent Chicagoans to testify in her behalf.

## Human Chain of Firemen Rescues Boy from Cliff

Cincinnati, O., Oct. 27.—(AP)—Firemen dangled a human chain over a cliff today to rescue Yale Rice, 5, who tried to play mountain climber, got half way, and then found himself unable to go any further up or down. Three firemen made up the chain that others of their company dangled thirty feet over the edge of a cliff to reach the boy.

# OFFICERS START NEGRO IN LOWELL CASE TO VIRGINIA

## To Be Tried for Murder; Led to Impeachment.

Boston, Mass., Oct. 27.—(AP)—George Crawford, Negro, was turned over to Virginia authorities tonight and departed for that state to stand trial on indictments charging the murders of Mrs. Margaret Boeing Illsley and her maid, Nina Buckner, both white women.

Crawford was in charge of Sheriff E. S. Adrian and Deputy Sheriff D. H. Cooley of Loudun county, Virginia, when the three entrained for Middleburg, Va.

**Ends Massachusetts Link.**

The departure of Crawford severed the last Massachusetts link in the case, which became nationally known. The two women were killed more than a year ago. Crawford was arrested here on Jan. 13 for a store burglary and later was identified as the man wanted in Virginia. Gov. Joseph B. Ely ordered him extradited.

Federal Judge James A. Lowell then granted Crawford a writ of habeas corpus, basing his decision on the ground that Crawford's constitutional rights had been violated by the failure of Virginia to place Negroes on grand juries.

**Ordered to Vacate Writ.**

The United States Circuit Court of Appeals overruled this decision and the Supreme court recently refused to review the case. Judge Lowell, obeying the mandate of the Circuit court, then vacated the writ.

The action of Judge Lowell in granting the writ brought a storm of protest from the south, and he was impeached in the house of representatives. A congressional committee was named to investigate the action and recently conferred with the jurist here.

**ENDS LIFE WITH POISON.**

Frank Peterson, 71 years old, 3228 Wilton avenue, committed suicide yesterday by drinking poison on the front porch of his daughter's home, at 4511 Marmora avenue. Police learned that he was despondent over his inability to find work.

*Again—*

*"First at Field's"*

DIADEMS Are Gay

**Additions to the Formal Season**

Diadems have come quickly and decidedly in vogue—perhaps because they are so immensely flattering. Our smart collection has diadems to fit your every mood; demure ones of clear or dark prystal—sophisticated ones of prystal or silvery metal studded with rhinestones. The diadem illustrated is $4; others from $1 to $10.

COSTUME JEWELRY, FIRST FLOOR, SOUTH, WABASH.
Also in the Evanston Store.

MARSHALL FIELD & COMPANY



A SELLING OF GIRLS' COATS

**with the smartest of young fashions**

$17.50 and $25

The very kind of coat you're looking for is featured in this marvelous event . . . there are dressy coats for best, sports coats and trim tweeds with fur for school. Illustrated are only three of the coats which at these prices make this our season's most important selling of coats for girls.

The polo coat is again greatly in demand . . . this one is of soft polo fleece, wool lined, with a tomboy yoke. Brown or tan, sizes 7 to 16.

**$17.50**

A grand tweedy tweed with a becomingly big wolf collar. This is a most exceptional value. In green, brown or blue, sizes 12 to 16.
*Main Store Only*

**$25**

The double cape shoulder with Persian lamb is as smart as it is flattering, for this dressy coat in wine, blue or gold, size 7 to 12.

**$25**

*NOT SKETCHED:*
A stunning tweed coat in red, green or blue, with lapin collar, sizes 12 to 16, $25.

GIRLS' ROOM FOURTH FLOOR
Also Evanston and Oak Park

MARSHALL FIELD & COMPANY



*Century of Progress Visitors:*

Come to our "Gift Court" for the gifts you'll want to take home from Field's. A world of ideas assembled in one place. *Second Floor, Middle, State.*

**You can always make new**

*CLOTHES DISCOVERIES*

**on Field's sixth floor**

**Nothing like a Fur Lining for warmth**

**$22.75**

Try this coat on your next football game or open-roadster jaunt. The smart brown tweed defies wind and weather with its warm-as-toast fur lining. 14-20. *Sports Room.*

**This dress gives its whole attention to Half Sizes**

**$15**

Here are special smartness and accurate fit for sizes 18½ to 26½. The wide yoke and the belt that ties in the front are faced with satin. Gold embroidery sleeve trim. Brown, black. *Women's Dresses.*

**Silver fox nobly graces the coat de luxe**

**$95**

There's a rare beauty and elegance in the swirl collar of silver fox that tops this rough woolen coat. Also white fox dyed blue. Green, brown, black. 14 to 20. *Misses' Coats.*

**SIXTH FLOOR**
ALSO IN EVANSTON AND OAK PARK

**Heavy Crepe puts emphasis on slender lines**

**$19.75**

The one sided satin collar and jabot give a decidedly new neckline to this crepe dress. The belt is reversible and ties at the side. Brown, black. 40½-52½. *Larger Women's Dresses.*

**It's a smart idea to be shoulder-deep in Fur**

**$69.75**

Not content with a generous Ascot collar of fur . . . this coat adds dashing over-sleeves slashed up the sides and edged with fur. Brown, green and black with squirrel fur. *Women's Coats.*

MARSHALL FIELD & COMPANY

# SATURDAY NEWS OF NEW BOOKS

## Short Stories Still Live as Works of Art

### Hemingway and Dorothy Parker Offer Good Ones.

BY FANNY BUTCHER.

*"Winner Take Nothing," by Ernest Hemingway.* [Scribners.] Published yesterday.

*"After Such Pleasures," by Dorothy Parker.* [Viking.] Published yesterday.

TWO volumes of short stories just published give the lie to the reiterated suggestion that short story writing is one of the minor, not major, literary arts. There are works of art in each of these volumes which as far outshine in compact splendor the customary fictional glow of the novel as the Lindbergh beacon outshines for the homing traveler the kerosene lamp in the kitchen window. There is nothing immaterial or unimportant or fragile about most of the stories in these two volumes no matter how slight in bulk they are.

Ernest Hemingway made his reputation with short stories. His final critical history will include them as surely as it includes his novels. And some of the stories in this volume will bedeck that critical brilliance.

By this time the Hemingway method is no enigma to any one. Those who admire his work [and there is no question of its first rateness by critics] admire it for its superb starkness. He can say more in fewer words than practically any other American writer. He never describes what goes on in the minds of his characters, and only in the least adorned manner what happens to them. Even the background he treats in the same way as he treats plot and psychology . . . he implies rather than details. And yet, so perfect is that implication that the reader sees the scene, feels the action, and "suffers with" the character to a degree that becomes deep emotion.

Hemingway has been called a man's writer. Unquestionably there is nothing "feminine" about his work, and it has a virility about it which most modern writing lacks, but it is no more destined for men alone than life or birth or death are wholly male experiences.

Usually he writes about male affairs . . . the war is often in his work . . . but emotionally, if not actually, war is woman's work as well as man's. "A Natural History of the Dead," one of the scenes reprinted from "Death in the Afternoon," is life burned to the quick . . . men's life . . . but those pages tear at a woman's heart as cruelly as ever they would at a man's.

There is one story, the last of the "Homage to Switzerland" triology, about a Swiss professor member of the National Geographic society which shows Ernest Hemingway a humorist of the first water.

Because she writes "funny" stories, Dorothy Parker is seldom given the credit due her as a serious fictional recorder. Her technique, like Ernest Hemingway's is of our day and rooted in our age. Their methods are divergent, but alike celebrations of their period. He works from the outside, with thought and emotion implied by action. She works from the inside, with thought set down and action and outside pressure inferred. But they both reach the end of achieving a tense, at times highly emotional reaction of reality in their readers.

Dorothy Parker's situations are usually comic on the surface, tragic in their implications. "Horsie" is a very funny story of a trained nurse who looked like a horse—but it makes the reader's throat tight. The humor of "Here We Are" overlays a deep strain. "Too Bad" is no solemn explanation of why divorce, but it has more truth in its few pages than most treatises on the subject.

In the introduction to a collection which she calls "Old Fashioned Tales," Zona Gale talks about a story that "does not say anything, it does something to you," and offers, presumably, some stories of that type. It seems scarcely fair to steal her expression to describe the work of others . . . but the stories of both Ernest Hemingway and Dorothy Parker definitely "do something to you." That they also "say something" is what makes them masterpieces.

Miss Gale's "Old Fashioned Tales" could not be called masterpieces. Most of them, I regret to say, might better have remained in the files of the magazines for which they were written, pleasant ephemera. But evidently she feels that they "do something to you." They are in most cases old-fashioned only in the fact that they celebrate old-fashioned virtues, not in the fact that they are about the past or are written from an outmoded point of view. This collection of Miss Gale's stories lacks not virtue but virtu.

## Hemingway and His Record Catch

*Ernest Hemingway (in the striped jumper) with the black marlin which he caught on a recent fishing trip off the coast of Cuba. The fish weighed 468 pounds and was 12 feet 8 1-2 inches long. It broke all records for rod and reel in Cuban waters, and he landed it after a battle of an hour and five minutes. Mr. Hemingway's latest collection of short stories, "Winner Take Nothing," is reviewed today.*

## Among the New Books

**FICTION.**

**There Are Victories,** by Charles Yale Harrison [Covici Friede], is the study of a woman's soul.

**I, the Tiger,** by Manuel Komroff [Coward McCann], is a record of the modern scene through the eyes of a performing tiger. It is by the author of "Coronet."

**Radetzky March,** by Joseph Roth [Viking], tells of three loyal subjects of an emperor of old Austria.

**Julian Grant Loses His Way,** by Claude Houghton [Doubleday Doran], tells how a man reacts toward three women in his life.

**NONFICTION.**

**Past Masters,** by Thomas Mann [Knopf], contains twelve essays on present day subjects.

**The American Procession,** by Frederick Lewis Allen [Harpers], is an informal photographic chronicle of American life from civil war date to the declaration of war against Germany in 1917.

**ABOUT PLACES.**

**Queer India,** by H. George Franks [Morrow], shows how superstition has shackled millions of human beings in that country.

**Eight Republics in Search of a Future,** by Rosita Forbes [Stokes], describes the vast productive continent of South America.

**POETRY.**

**Whether a Dove or Seagull,** by Sylvia Townsend Warner and Valentine Ackland [Viking], includes some of Miss Warner's best poems and introduces a new poet.

**The Great Blue Heron,** by Violetta Lansdale Berry [Putnam], a collection of poems which show natural reaction to various moods.

**ABOUT PEOPLE.**

**Crowded Hours,** by Alice Roosevelt Longworth [Scribner's], contain the reminiscences of the daughter of President Theodore Roosevelt and the wife of the late Speaker Longworth.

**It Was the Nightingale,** by Ford Madox Ford [Lippincott], is the autobiography full of the most brilliant figures in the literary world of yesterday.

## Dodd Mead Novel Award to Be Made at Fair on Monday

The presentation of the First Novel of 1933 prize of $10,000 offered jointly by the Pictorial Review magazine and the Dodd Mead Publishing company will be made by Theodore Von Ziekursch, editor of the Pictorial Review, and Frank Dodd at a luncheon on Monday given for the members of the literary committee of A Century of Progress in the lounge of the Federal building at the World's Fair.

It is especially fitting that the award should be made in Chicago and in the presence of its literary workers, as the winner of the prize is herself a woman from the middle west and she is welcomed into the group of middle western writers who have remained loyal in their residence [as many others have in their sentiments, although they have moved to the east] to the section of which Chicago is the super sunflower.

The name of the winner is a secret to be divulged on Monday, but this clew I will give you.

* *

## 'What We Are—Why' Shows Humans at Mercy of Glands

"What We Are and Why," by Laurence H. Mayers, M. D., in collaboration with Arthur D. Welton [Sears], is a book to make you think, and perhaps to make you think more kindly of other less fortunate human beings. It tells all of the horrible things that glandular maladjustment can do to the human body and mind, and many of the impressive characteristics which properly functioning glands produce.

In it you learn that such a simple childish disease as mumps, for instance, can topple over anybody's apple cart. Beware the endrocrines proclaims every one of the terrifying pictures which, shall we say, "adorn" the book.

## London Picks Season's Best Ahead of U. S.

### British Book Trade at Its Peak in October.

BY FRANK SWINNERTON.

LONDON. — [Special.] — The London publishing season is now at its height. Whereas in the United States the last two months of the year are the busiest of all our publishers, in England most of the more important books have appeared by the end of October; and it is already possible to tell what the season holds for most readers. One of the books which will certainly have the largest sale of the year is "The Intelligent Man's Guide to Europe Today," in which Mr. and Mrs. G. D. H. Cole have collaborated [in the intervals, one must suppose, of work on a new 'crime' novel called "The Affair at Aliquid"].

The publisher of this book, following the course he took with "The Intelligent Man's Guide Through World Chaos," has produced it at a very low price, thereby assuring wide circulation for a work which tells so many of us exactly what we want to know about the problems of the old world. Mr. and Mrs. Cole, of course, are Socialists, and they have their bias; but they are both honest and well informed, so that what they write is solidly informative as well as understandable.

A book of short stories which is universally praised with more than casual superlatives is William Plomer's "The Child of Queen Victoria." Mr. Plomer, who wrote a novel, "The Case Is Altered," is the author of a small book on Cecil Rhodes written in the modern satirical manner, and he is clearly possessed of a talent that is worth watching, although it has not yet found its best means of expression.

Finally I have received copies of the two books, "Literature in My Time" and "The Theater in My Time," by, respectively, Compton Mackenzie and St. John Ervine.

Mr. Mackenzie, far from the London coteries and unimpressed by their artificial standards, has looked upon the literary world of the last twenty years as it seems to him in the remote Scottish island of Barra.

Mr. Ervine, likewise far from London, but less far than Mr. Mackenzie, since he lives in Devonshire and can be in theaterland within four hours, tells about the stage and the dramatists as they seem in retrospect from his country home.

Neither writer has forgotten anything and distance has lent not enchantment but detachment. These two books will be much liked and much argued over. They are original and noncranky. And they will cause some annoyance in highbrow circles, Mr. Mackenzie by his firsthand criticism of Lawrence and Mr. Ervine because he trails his coat as if by instinct and is always setting a match to somebody's temper.

* *

## "Japan and Her Empire" Is Awarded French Book Prize

[Copyright: 1933: By the New York Times.]

PARIS, Oct. 27. — L'Europe Nouvelle's 10,000-franc prize for the best book of the year on contemporary politics was awarded today to Mme. Andree Voillis for her "Japan and Her Empire" and for her complete works. Mme. Viollis, who writes under the pen name Mme. D'Ardenne de Tizac, is the widow of a former curator of the Chernuschi museum, which has the richest oriental art collection in Paris.

## MR. HOLMES

*Vincent Starrett, himself a creator of mysteries and their solutions, has written a delightful and amusing book about the most famous of fictional detectives, "The Private Life of Sherlock Holmes." It is published this week.*

## Mignon G. Eberhart Pens Mystery Triumph in 'The Dark Garden'

BY MORTIMER QUICK.

*"The Dark Garden," by Mignon G. Eberhart.* [Crime Club.]

SO intricate is the hydra-headed crime that Mignon G. Eberhart unleashes in "The Dark Garden" that you come almost to the end before suspicion veers to any one of the eccentric beings who darken and enliven its pages. Somewhere along Chicago's north shore assorted murder is done. Somebody knows too much. Horror mounts from an uneasy drive through fog-drenched streets to a terror that creeps into the very bones. As a matter of fact, everybody except the reader has a rotten time for three hundred odd pages. He, if he likes good mystery stories, is held spellbound by one of the best—certainly the best that Mrs. Eberhart has yet written.

The story concerns itself with Katie Warren, a too enterprising and too soft-hearted young business woman who has crashed while the crashing was good and now must live as the pensioner of one of those fantastic families so popular in recent fiction that it does really seem that such families must exist. There isn't much left of this one when the murderer gets through. It [to conceal the sex of that murderer] nips them off under your very nose and almost within sight and sound of the family as an audience assembled, and with such skill that when I next feel good and murderous I'm going to ask Mrs. Eberhart to suggest some fool-proof method to satisfy the urge.

There is one person in the book that you are going to enjoy: Clarence with his unfortunate conviction of sin and unerring capacity for putting his foot in it. If it weren't for Clarence there would be no rifts in the clouds of horror. But then again, if it weren't for Clarence murder might never have been suspected.

But read "The Dark Garden" for yourself and you'll see what I mean. I wish all our Chicago authors could be trusted to do so triumphantly what they set out to do.

## A Provincial Lady Likes Way America Lives

### Here's Real Lowdown on Miss Delafield.

BY ARTHUR MEEKER JR.

THE Provincial Lady has come to town.

Ever since her arrival the telephone has been madly ringing, with agitated voices at the other end of the line anxiously inquiring, "What color are her eyes?" or "What does Miss Delafield eat for breakfast?" or, wanting to know her opinions on [a] Gen. Johnson, [b] American plumbing, and [c] the domestic life of the Chicago woman.

Restraining with difficulty an almost uncontrollable desire to reply that her left eye is black and her right pansy blue, while her preferred morning diet consists of Blini and eels boiled in beer, I shall try to tell you a little about our distinguished visitor, whose twenty-five published volumes, beginning with "Zella Sees Herself," which appeared in 1916, and ending with "Gay Life," a brilliantly written satire of life on the Riviera, are by all odds my favorite books in the world.

In the first place, although she is English, perhaps the most thoroughly English woman novelist now writing as far as the subject matter, characters and settings of her books are concerned, E. M. Delafield is half French by birth, and looks at her native land with a detachment that no purely British author could possibly possess.

Then, though this is only her second trip to the States and the first one on which she has been able to see anything of the interior of the country, she has already qualified, it seems to me, as an excellent American by confessing to a passion for such supremely esoteric local specialties as ice water, steam heat, and crooners.

There appears to exist over here amongst reporters and other members of her public an almost limitless curiosity concerning the details of her life in England, based, I suppose, on the fact that she has used it or a background very similar to it in a number of her books besides the ever popular "Provincial Lady."

People seem to be thrilled to learn that Miss Delafield's house is three stories high, that it is built of stone, and that from the garden one has a distant view of the Dartmoor. It is also endlessly interesting to hear that her nearest neighbors are more than ten miles away, that she had electric lights installed last year, so there are no more bedtime processions with candles, that she drives her own car, plays the piano at village entertainments.

In fact, this greed for information has reached such alarming proportions that I wish I had never admitted I had had the privilege of visiting the Provincial Lady and of seeing for myself the charms of "Croyle" [which is the name of her house, a corruption of "Crow Hill." O, yes, I forgot: it is near Kentisbeare near Cullompton near Exeter—a truly characteristic address: in England one never lives at any place, only *near* it].

But at last she is going to have her revenge. For now she has come to Chicago, and we may all find ourselves in her next book.

## BEST SELLERS

**FICTION.**

*"Anthony Adverse," by Hervey Allen.*
*"Oil for the Lamps of China," by Alice Tisdale Hobart.*
*"The Farm," by Louis Bromfield.*
*"Bonfire," by Dorothy Canfield.*
*"No Second Spring," by Janet Beith.*
*"One More River," by John Galsworthy.*

**NONFICTION.**

*"Life Begins at Forty," by Walter Pitkin.*
*"Flush," by Virginia Woolf.*
*"Poor Splendid Wings," by Frances Winwar.*

## Meetings and Lectures

On Tuesday at 6:45 p. m. at Fullerton hall of the Art Institute Prof. Carl H. Grabo will discuss "H. G. Wells." This is the fourth lecture in the series on contemporary English and American literature sponsored by the University of Chicago.

Prof. Alexander Meiklejohn, University of Wisconsin, will give two lectures at Mandel hall. On Monday evening at 8:15 p. m. he will discuss "Education and the Social Order" and on Wednesday at 4:30 p. m. his subject will be "Significant Living."


IN OUR BOOK SECTION

Today at 2:30 P. M.

"The Provincial Lady"

E. M. DELAFIELD

Author of

Gay Life

Diary of A Provincial Lady

The Provincial Lady in London

will talk and autograph

We are pleased to present Miss Delafield on her first visit to the United States. You will enjoy seeing and hearing her just as much as you have enjoyed or will enjoy her entertaining comments on the activities of the "Provincial Lady."

At the conclusion of her talk Miss Delafield will autograph copies of her books. If you are unable to come in, a phone or mail order will secure you an autographed copy.

A MONTH END CLEARANCE OF BOOKS

Books removed from our shelves—and sale books further reduced for immediate clearance are featured. Included are a large number of back issues of the National Geographic Magazine at 10c each. Many worthwhile books in usable condition at very little cost.

BOOK SECTION

Third Floor, North, Wabash

MARSHALL FIELD & COMPANY



Best Seller

3rd Large Printing!

Out of the Orient has come a great American novel—

A fine novel of amazing scope . . . a richness and integrity difficult to convey. — New York Times

An absorbing story of human relationships, vivid with detail that comes from the Chinese scene. A story as provocative in theme as it is unusual in setting. — Mary Ross in New York Herald Tribune Books.

OIL for the LAMPS of CHINA

By ALICE TISDALE HOBART

$2.50 BOBBS-MERRILL



JUST OUT

The most human novel published in many years—

The OLD MAN DIES

By ELIZABETH SPRIGGE

Each member of old Thomas Rushbrooke's large family lived continuously under the dark veil of his tyrannical will. Each one of them strove in a different way to escape.

This brilliant and deeply moving story of modern life depicts the clash of wills in a large family, the brief moments of understanding, the way in which its members are bound by blood and separated by their hopes and desires.

"Intimate, revealing, highly dramatic!" —London Times

At all bookstores $2.50

THE MACMILLAN COMPANY • NEW YORK



THE BOOK FOR WHICH YOU HAVE BEEN WAITING

"A CENTURY OF PROGRESS EXPOSITION CHICAGO 1933"

● The most comprehensive book of the World's Fair yet to be published. Handsomely bound in blue linen with cover beautifully embossed in silver. Its 168 pages contain 475 photographs and 25 views in full color. Introduction by Rufus C. Dawes and a brief story of the Fair by James Weber Linn. No library will be complete without a copy of this de luxe souvenir of "A Century of Progress."

Order from your bookstore $5

Published by The Reuben H. Donnelley Corp.



LOUIS BROMFIELD'S Greatest Novel The FARM

#229 HARPERS



Just Published

Crowded Hours

Reminiscences of Alice Roosevelt Longworth

Photo John B. Williams

An unsurpassed picture of personalities and events in Washington during six administrations. Frank, vivacious, filled with interesting stories and amazing sidelights on political, social, and diplomatic life from the '90's down to the present day—the greater part of it published in this book for the first time. There are thirty reminiscent illustrations.

$3.00 at bookstores Scribners



RENT BY MAIL AND READ THE Latest POPULAR BOOKS

Wherever you live, you can choose from the popular JUST PUBLISHED fiction and nonfiction through Ward's Rent-by-Mail Library. Low rental fees—Join now!

BUY YOUR BOOKS AT Reductions

An unlimited choice of new books for grownups and children. We can save you money—try us!

FREE Our Chatty Book Bulletin keeps you informed on current books . . . lists hundreds of titles at reduced prices . . . gives full particulars about our Rent-by-Mail Library. Let us send it FREE every month—

MAIL THE COUPON NOW!

MONTGOMERY WARD, CHICAGO

Please send me your Free Monthly Book Catalog with information about Rental Library and Books at reduced prices. RT-2

Name .....

Address .....

City ..... State .....



Russia and America—

Why has Roosevelt, after 16 years, agreed to discuss recognition?

WALTER LIPPMANN says WORLD REVOLUTION and the U. S. S. R.

by Michael T. Florinsky

will give you a background for the understanding of this important question.

All Bookstores, $2.00

MACMILLAN



The Fourth Novel of the Famous Jalna Saga

THE MASTER OF JALNA by Mazo de la Roche

"A fine and sensitive work, worthy of the author's big reputation."—The Observer, London.

"A newcomer will want only a page or two and a glance at the family tree to be at home among this turbulent Canadian clan." —The New York Herald Tribune.

40th Thousand!

An Atlantic Novel $2.50 LITTLE, BROWN & CO.



BLACK & GOLD LIBRARY of CLASSICS

Francois Villon—Poems
Huneker—Painted Veils
Life of Benvenuto Cellini
Travels of Marco Polo
Sterne's Sentimental Journey
Satyricon of Petronius
Novels of Herman Melville
Many Other Titles,
Originally $2.00. Now. 98c

Thousands of Additional Bargains

BRENTANO'S BARGAIN BOOK BASEMENT

63 East Washington St. Phone RAN. 4580

"When I tell you about my husband, you'll know why I want to reduce!"

read her story in SCANDAL HOUSE

the rollicking, rowdy romance by Madeline Woods, broadly illustrated by Politzer. $2, Messner



Book Exchange

NEDWICK'S BOOK STORE, 16 N. Dearborn-st.

[Opposite the Boston Store.]
OUR BARGAIN LOBBY CONTAINS BOOKS AT 10C AND 15C THAT USUALLY SELL FOR 50C AND 75C ELSEWHERE. WE HAVE OVER 50,000 BOOKS IN OUR STORE. OPEN EVERY NIGHT UNTIL 11 O'CLOCK.

COME IN TODAY!

Visit Chicago's most interesting second hand bookshop. Stock is well classified and modestly priced. Bargains prevail! OWEN DAVIES, BOOKSELLER, 346 N. Clark-st. Superior 9270.

THE PAUPER'S GUIDE TO BOOK COLLECTING. By William Targ. 25c. Send for free catalogues or come in and browse. Thousands of choice books, fine bindings, rare publications. WILLIAM TARG, Bookseller, 808 N. Clark-st.

THE ARAGAT BOOKSELLERS INVITE you to visit their new shop at 1517 N. Clark-st.; a select stock of new and second hand books at lower prices. Write for our forthcoming catalogue. Superior 9819.

WANTED—BOOKS. WHAT HAVE YOU TO sell? Drop card to P. B. 26, Oak Pk., Ill.

Author's Service

AUTHORS:
If you have a book to publish it will pay you to consult us. We offer complete expert publishing services to writers. Fine book printing and binding our specialty. THE BLACK ARCHER PRESS, William Targ, 808 N. Clark-st. Phone SUP. 7654.

Rental Libraries

THE TOWER LENDING LIBRARY. Latest Best Sellers 20 cents a week. NO DEPOSIT REQUIRED. MAIL ORDERS SOLICITED. OPEN SATURDAY AFTERNOON TILL 7. 6 N. Michigan-av., Cor. Madison. Cent. 3240.



JUST OUT! ZANE GREY'S LATEST NOVEL The HASH KNIFE OUTFIT

#222 HARPERS

*Clotilde Patterns Are Designed By Experts for Tribune Readers*

# Chicago Daily Tribune

THE WORLD'S GREATEST NEWSPAPER

*The Fashion-Wise Shopper Reads Rhea Seeger's Articles Every Day*

SATURDAY, OCTOBER 28, 1933.



## Society Must Rush to Many Events Today

### Miss Virginia Chapman to Become Bride.

BY JUDITH CASS.

ANOTHER of those busy Saturdays when society will be dashing hither and yon most of the day and night, for there are all sorts of interesting things happening both in town and in the suburbs. One of THE events of the day on every one's calendar who is "in society" is the wedding this afternoon of Miss Virginia Chapman, the third of the four attractive daughters of Mr. and Mrs. John Adams Chapman, and J. Brooks Fenno Jr., of Boston.

Two of her sisters, a cousin and four girls who were classmates of hers at St. Timothy's will attend Miss Chapman when she becomes the bride of Mr. Fenno. The service is to be read at 4:30 o'clock by the pastor, the Rev. Harrison Ray Anderson, in the Fourth Presbyterian church, after which there will be a reception at the Casino.

Miss Margaret Chapman will be her sister's maid of honor and the bridesmaids will be another sister, Miss Ellnor Chapman; a cousin, Miss Patty McCormick; Miss Jean Schweppe, Miss Jane Brooks, Mrs. Edgar Stanton Jr. [Rosamond Baker], all of Chicago, and Miss Gerardine Thompson of St. Paul.

James M. Robbins of Philadelphia will act as Mr. Fenno's best man and ushering will be James Hinkle, Francis H. Cummings, Sargent Collier and Laurence B. Damon of Boston; Edward T. Herndon and John Sise of New York, Samuel E. Ewing Jr. of Philadelphia and Lucien E. Williams of Chicago.

***Bridegroom's Parents are Here from Boston.***

Mr. Fenno's parents, Mr. and Mrs. J. Brooks Fenno, have come from Boston for the wedding and are staying at the Drake hotel, as are the others of his relatives and friends who are here for the occasion. They are H. Bradlee Fenno, Mr. and Mrs. Arthur W. Bell, Mr. and Mrs. Richard K. Thorndike, Mrs. Laurence C. Fenno and her daughter, Miss Pauline Fenno, Miss Sybil Wolcott, and George Greener, all of Boston; Mrs. George S. Robbins and Miss Mary Coles of Philadelphia, Mr. and Mrs. George A. Robbins of Ambler, Pa., Mr. and Mrs. John Simpkins of Yarmouthport, Mass., and Miss Belle Gurnee of New York.

Mr. Fenno, who is a noted amateur tennis star, and his bride will live in Boston, but they have not decided yet just where they will reside.

Mrs. Leverett Thompson is entertaining the out of town guests at luncheon today before the wedding.

Yesterday the young members of the Chapman-Fenno bridal party had luncheon at the Casino with the former Betty Brown and her new husband, Allen Earle Whitman, whom many of the former Miss Brown's Chicago friends were meeting for the first time, as his home is in New York, where he and Miss Brown surprised their friends and were married last Monday. Mrs. Whitman had planned the party for Miss Chapman before she went east ten days ago.

Mr. and Mrs. Whitman are to be here only until next Friday, for business demands Mr. Whitman's return to New York then. In these next few days, however, every one of Mrs. Whitman's friends is bound to see her and to meet her husband, for they are to be the guests at numerous parties.

***Browns Will Give Reception Tomorrow.***

Today, of course, they are devoting to the Chapman-Fenno nuptials and the attendant festivity, and tomorrow is the reception at which Mr. and Mrs. Charles Edward Brown are introducing their son-in-law to their friends. On Monday afternoon Mrs. Winston Elting is having them and several dozen more friends for cocktails, and that evening they will be the dinner guests of Mr. and Mrs. Rensselaer W. Cox. Mrs. Cox is an aunt of Mrs. Whitman.

Miss Eleanor Wheeler and Miss Paula Uihlein are having a shower for Mrs. Whitman . . . just what kind hasn't been decided yet . . . on Tuesday afternoon and Tuesday night Mr. and Mrs. Charles Y. Freeman are entertaining Mr. and Mrs. Whitman at dinner at their home. I. Newton Perry is insisting that they must reserve an evening for him, although he hasn't yet made up his mind the kind of party he will give.

***Dorothy Moorehead to be Bride Today.***

Another Chicago girl will become the bride of a Bostonian today in the Fourth Presbyterian church—in the chapel, however—Miss Dorothy Moorehead, who will be married to Asaph Churchill Jr. It is to be a very small wedding, at high noon, with only members of the families and a few friends present. Dr. Anderson will officiate.

Miss Moorehead, who is the daughter of Mrs. Hirst Moorehead and Dr. Frederick B. Moorehead, will be attended by Mrs. Washington Dodge II. of New York. Mr. Churchill's best man will be George Higginson II. of Boston and Colorado Springs. There will be a breakfast for the families following the ceremony.

Mr. Churchill's father is not here for the wedding because of illness, but his mother and sister, Miss Olivia Churchill, and his sister and brother-in-law, Mr. and Mrs. Harvey P. Hood II., are here from Boston.

Mr. Churchill and his bride will go to Colorado on their wedding trip and will be at home in New York after Nov. 25.

***Harold B. Smiths to Entertain Tonight.***

Mr. and Mrs. Harold B. Smith are giving a Halloween party tonight that will also be a housewarming in their new home in Barrington. The party is being given for Miss Esther Bird of Greenwich, N. Y., who is visiting Mrs. Smith, and for Mrs. Smith's sister, Mrs. Dennis Harmon, who is

[Continued on page 19, column 1.]

## Whitmans in City—Virginia Chapman Bride Today

Mr. and Mrs. Allen Earle Whitman (Betty Brown) as they appeared yesterday at the luncheon at the Casino Mrs. Whitman was giving for Miss Virginia Chapman and J. Brooks Fenno Jr. Miss Brown and Mr. Whitman surprised their friends and were married in New York last Monday.

Miss Virginia Chapman and J. Brooks Fenno Jr. of Boston who are to be married this afternoon at one of the largest and most fashionable weddings of the winter. [TRIBUNE Photos.]

## Two Buds Bow to Society at Dinner Dance

### Kean Hughes, Lucy Harrison in Joint Debut.

Debutante festivity for the fall and winter season moved to town last night when Miss Kean Hughes, daughter of Mr. and Mrs. Ernest K. Hughes, and Miss Lucy Harrison, the junior Carter H. Harrisons' daughter, made their bows to society at a dinner-dance at the Casino.

Shortly after 8 o'clock the receiving line composed of the two debutantes and their mothers formed in the modernistically decorated reception hall of the club. Unfortunately Mr. and Mrs. William M. Burton, Miss Hughes' grandparents, who were really giving the party for the two buds, could not be present.

Never have Miss Hughes and Miss Harrison looked more stunning than they did last evening as they welcomed their friends one after the other. It is seldom that a debutante wears for her coming out party anything so sophisticated as a gown with even a semblance of a train, but there was something extremely youthful and lovely about the short train that finished Miss Hughes' white satin dress. Tiny plaits of satin covered her shoulders and two huge bows of the same material finished the low décolletage.

Like her sister debutante, Miss Harrison, she carried a sheath bouquet from which she removed the center group of orchids at dinner to wear as a corsage. Miss Hughes' orchids shaded from deep purple to a delicate shade of lavender, while those of Miss Harrison were white surrounded by lilies of the valley.

The large silver bow with which Miss Harrison's bouquet was tied matched the decoration of her striking crimson velvet gown. Her only jewelry was a delicately jeweled coronet.

Mrs. Harrison's shoulder bouquet of white orchids matched that of her daughter and contrasted effectively with her gown of black velvet. Mrs. Hughes was wearing a becoming shade of periwinkle blue satin that used for its only ornament flowers of royal purple.

Among the post-debutantes at the dinner-dance was Miss Louise Dewey, stunning in a silk gown of brilliant crimson, who received felicitations from her many friends on her engagement to Edward B. Smith. On her shoulder she wore the lovely deep purple orchids her fiancé had sent her. Other post-debutantes present were Miss Isabel Gordon, in deep blue velvet, escorted by Edmond Sullivan, and her sister, Miss Marion Gordon, in olive green velvet, who went down the receiving line with William Goltra; Miss Barbara Graf with Charles Connell, Miss Eleanor McNally and her brother, Andrew McNally III., and Miss Suzanne Morris.

Among the debutantes were Miss Fleury Leonard in a stunning gown of midnight blue, escorted by John L. Fortune Jr.; Miss Barbara Bastien wearing a becoming frock of gold silk; Miss Jean Hyman, in gold lame; Miss Jean Wilhelm, for whom the junior Edward A. Cudahys are giving a dance one week from tonight at the Casino; the Lampert twins, Lilian and Myrtle, both in black velvet; Miss Charlotte Hubbart, Miss Marie Louise Gardner, Miss Jean O'Brien, Miss Roslyn Paine, and many others.

## *Hold Fashion Show Tonight at Winnetka*

A fashion show with a bevy of the most popular girls on the north shore modeling is sufficient reason for Winnetkans spending this Saturday evening in the neighborhood. The show, sponsored by the Winnetka board of the Northwestern University settlement, is to be held at 8:30 o'clock in the Jane Kuppenheimer Memorial hall of the Skokie school.

There are to be thirty-two mannequins in all, including five young matrons. The latter are Mrs. Turner Biddle, Mrs. John Dern, Mrs. Joseph B. Magnus, Mrs. Norman MacLeish, and Mrs. Gilbert M. Smith.

A Russian Balaika orchestra is to furnish music for the promenade and afterwards Marion Kinney and Douglas MacMillan, as a dance team, will furnish several exhibition numbers. Then there's to be dancing and bridge for all of the guests.

The Moraine hotel in Highland Park will be the scene of a gay party tonight, when several hundred suburbanites gather there to dance and play games for the benefit of the Highland Park and Ravinia infant welfares. "Potpourri" is the name that has been given the party, for it best describes the amount and variety of entertainment that will be found at the affair.

Miss Veronese Beatty, Miss Virginia Melody, Miss Janet Bard, and Miss Mary Mavor will sell cigarets, and "Sammy" will be found off in a corner with a piano. There are to be several dinner parties preceding the dance. One of the largest is that of Mrs. Elwood Low's, which will be given at the Exmoor Country club. Mrs. Malcolm Vail is having a dinner for the younger generation at her home, and the junior Calvin Fentresses will be entertaining some of the "young marrieds." Others giving dinners are Mrs. George Childs, Mrs. John Harmon, Mrs. Truman Metzel, Mrs. Robert Hill, and Mrs. Edwin T. Johnson.

At the first of the Girl Scout concerts Monday evening in Orchestra hall, with Lawrence Tibbett as the artist, attention will center during the intermission on the box of Mrs. Arthur L. Farwell. Mrs. Farwell, who is commander of Chicago's Girl Scouts, is to have Mrs. Franklin D. Roosevelt as one of her guests. Others who will be seated near by with box parties include Mr. and Mrs. Richard Bentley, Mrs. Cyrus Bentley, Mrs. Cyrus H. McCormick, Mrs. William S. Monroe, Mrs. John B. Bremner, and Mrs. Lester J. Norris.

Lloyd C. Douglas, author of "The Magnificent Obsession," is speaking this morning at the second lecture of the Town Hall series being held in the Drake hotel. Mr. Douglas has chosen "The Flight to Freedom" for his subject. A percentage of the returns from these lectures is being given to the Vocational Society for Shut-Ins. The same young women who ushered last Saturday morning will usher again today—the Misses Helen Dawes, Jean Hyman, Virginia Ashcraft, Betty Alexander, Mary Cook, Ruth Scanor, Peggy Wiley, Barbara Eldridge, and Kean Hughes.

The Kenilworth center of the Chicago Infant Welfare society is planning a barn dance for the evening of Saturday, Nov. 11, which will be held in the Kenilworth club. The profits from the dance will be used for the support of the Seward Park Settlement station. Mrs. Edmond Burke is chairman of the party, and on her committee are Mrs. Phillip May, Mrs. Walter Glass, Mrs. John L. Fix, Miss Eleanor Lippincott, and Miss Mary Branigan.

## Moving Story of War Hatred Is Well Done

### Acting and Direction Make Film Ring True.

"EVER IN MY HEART."

Produced by Warner Brothers.
Directed by Archie Mayo.
Presented at the Chicago theater.

THE CAST.

| | |
|---|---|
| Mary | Barbara Stanwyck |
| Hugo | Otto Kruger |
| Jeff | Ralph Bellamy |
| Lizzie | Ruth Donnelly |
| Grandma Archer | Laura Hope Crews |
| Sam | Frank Albertson |
| Storekeeper | Donald Meek |
| Anna | Clara Blandick |
| Clara | Elizabeth Patterson |
| Enoch Sewell | Wallis Clark |
| Martha Sewell | Nella Walker |
| Eli | Harry Beresford |
| Lefty | George Cooper |
| Dr. Hoffman | Frank Reicher |
| Serena | Virginia Howell |
| Teddy | Ronnie Crosby |
| Eunice | Florence Roberts |

By Mae Tinée.

*Good Morning!*

War Hysteria and her ill-starred offspring, Injustice, have sat for portraits in this picture.

The story, simply and movingly told, is that of a New England girl, Mary, who becomes the wife of Hugo, a young German professor. He comes to teach chemistry in a college located near her home town.

It is love at first sight with them, and they are married over the objections of Mary's people, who had long planned on having her wed her cousin and childhood playmate, Jeff.

Hugo takes out his naturalization papers, and Mary, Hugo, and their small son live happily together and at peace with their neighbors till war is declared. Then—the naturalization papers are forgotten by those who till that time had thought of Hugo as an American citizen. Only the fact of his German extraction is remembered . . .

Tragic days follow. The little son dies. . . . And conditions prevail that result in the separation of the husband and wife—who are to meet again in France, where Mary is a service worker and Hugo is being hunted down as a spy . . .

The finale is a touching one.

Here is a tale that could easily have been mawkish, made true, strong, and appealing through the fine reticence of its delineators and the sincerity and intelligence of its director. You will see a new side to Barbara Stanwyck, and, I think, be much impressed by the work of Otto Kruger. Scenes that will engrave themselves on your memory are the one where the young German father watches by the bedside of his dying child, the episode in which the baby's dog is stoned by village boys, and the occasion of a certain dawn in France, when troops march to the front past the open window of a room where a man and woman who have loved each other truly from the moment of first meeting quietly drink a cup that was not to pass them by. Kismet.

*See you tomorrow!*

* *

*Wild Flower Society.*

The Wild Flower Preservation Society of America will hold its annual autumn luncheon at 12:30 today in the Boulevard dining room of the Stevens hotel, with Prof. Harley H. Bartlett of the University of Michigan speaking on "Man and Nature in Sumatra."

## Movie Closeup

Guy Bush, star pitcher for the Chicago Cubs, will appear at the Milford theater, 3311 North Crawford, this afternoon and give a constructive talk on "Major League Baseball." He will be at the matinée only. After his talk he will be glad to answer any questions from children or grownups about the major league players.

## *Catholic Woman's League Holds Annual Party Today*

The Catholic Woman's league will hold its annual philanthropy card party at 2 o'clock this afternoon in the Crystal ballroom of the Blackstone hotel. By means of this affair the league raises most of the money it contributes each year to six local charities. Mrs. Richard M. Hallinan is president of the league, which was organized in 1893 during the women's congresses of the World's Columbian Exposition. Mrs. F. X. J. Foley is chairman of the party.

## *Receive Reservations for Dinner Honoring Mrs. F. D. Roosevelt*

More than 600 reservations had been received last night in room 662 of the Palmer house for the dinner to be given Tuesday evening in the grand ballroom of the hotel for Mrs. Franklin D. Roosevelt. Miss Celia Howard of Elgin, president of the Illinois State Federation of Business and Professional Women's Clubs, the sponsoring organization, declared that the number of requests for tickets indicated a capacity attendance.

Mrs. Roosevelt is to arrive in Chicago Monday morning by train from Washington to attend the 1933 Mobilization for Human Needs conference at the Stevens hotel. She will be the principal speaker at a dinner at the hotel that evening.

Mrs. Roosevelt's appearances in Chicago on Tuesday will be restricted for the most part to the rôle of auditor and honored guest.

STEVENS

JUNIOR DEB SALON

A blouse threaded with gold . . . a slim skirt . . . The result is high fashion!

And it's only one of the many new young Fashions that are causing lots of excitement in our Junior Deb Salon. The two-piece effect and the gold thread are the very last word in Fashion news. Black with white, brown with white or turquoise. 11-17. 19.75

*Junior Deb Salon—Fifth Floor.*

19-25 N. State St. Store Open 9:30-6

Chas. A. Stevens & Co.

## Front Views and Profiles

*By June Provines*

IT is of interest to music lovers, perhaps, that Boston's **Philip Hale**, probably the best known program annotater in the country, is in town. Mr. Hale writes the program notes for the Boston Symphony orchestra, including, naturally, those in the program when that orchestra played here Monday. Past 80, Mr. Hale, white-haired, slight of build, with a clear blue eye, is spending most of the time quietly with his sister on Burton place. One of the few visitors he has received is **Carleton Smith**, the young Chicagoan who combines teaching economics at De Paul university with lecturing on music. Despite the fact that Mr. Hale says he finds talking about music disagreeable ("Next to listening to it the next most disagreeable thing is talking about it" is what he actually said), he talked at some length. . . . There is a "lot of rot in Bach," who, he says, repeated many things he had written according to a formula. . . . Mozart, he thinks, was perhaps the greatest of musical geniuses. . . . Walt Whitman wrote the best line ever written in English about music, "All music is what awakes from you when you are reminded by the instrument." . . . **Ernest Newman** of the London Times is the greatest living writer about music. . . . Music critic himself for years, he adds that "musical criticism isn't worth a damn."

**Critic—Executive—Actor—Booth—South Americans**

* *

THERE seems to be no limit to the influence of "The Big Bad Wolf" and Walt Disney's silly symphony about the three little pigs. A friend of ours called the head of a business the other morning and asked for an immediate appointment. After due explanation the appointment was granted and our friend rushed over to the executive's office. He found the executive apologetic because he was unshaven.

"I've got hair on my chinny chin chin," he said plaintively.

* *

A PARTY we should like to have attended in New York the other evening was that given by Chicago's young **Orson Wells**, the 18 year old boy back from a triumphant season in Ireland to appear in three of **Katharine Cornell's** plays this winter. **Miss Cornelia Lunt** of Evanston, who, as you may recall, recently celebrated her 90th birthday, was guest of honor. Young Orson's friend and patron, **Dr. Maurice Bernstein**, who tells us about the party, says that **Alexander Woollcott, Dorothy Parker**, and many other celebrities were present. Mr. Woollcott spent some time talking with white haired, blue eyed, gay Miss Lunt, and as he walked away said smilingly to another guest:

"And I learned about women from her."

* *

IT was at the Smith college exhibit at the Fair. A woman approached the booth, picked up the pencil beside the alumnæ register and asked if she should sign her name.

"Are you an alumna?" asked the attendant.

"Alumna?" asked the woman. "So that is what you have to be to get into Smith."

* *

LUNCHING in a party that included two handsome young Argentinians and a young coffee merchant from Brazil in the glow of pink-shaded candles at the Blackstone (the girl is just trying to create glamour), it became apparent how little North Americans really know about South America. Gauchos, wheat, and tango dancers are the popular conception of Argentina, snakes and coffee of Brazil. One of the young Argentinians, **Alberto Sanchez Arbide**, who arrived two days ago from Paris with a friend he ran into at Fouquet's, **Enrique Valiente Noailles**, laughed, a little ruefully, we are afraid, as he told of the map of the world in color he had seen that morning in the Hall of Science.

"There is a toreador pictured on the map for Buenos Aires, and we do not have the bull-fights at all," he said. "And a girl in a bathing suit represented a vicinity where there is absolutely no swimming."

"In fact, where even drinking water is scarce," his friend interposed.

He tried to get a similar map to send back to Buenos Aires, he said, but, fortunately perhaps, was unable to do so.

## *Arthur G. Cable President of Chicago Harvard Club*

Arthur G. Cable has been elected president of the Harvard club. The vice presidents are Clay Judson and John Paulding Brown, members of the class of 1914 and classmates of James B. Conant, new president of Harvard, and George B. Randall. William A. Magie is the new treasurer, and Dwight Ingram continues as secretary.

## *Designer Will Explain Her Sculpture in Fabrics*

Miss Berthamelia Meckstroth of Glencoe has been invited to repeat her exhibit of sculpture in fabric with a lecture at 3 o'clock this afternoon at the Illinois Host House at A Century of Progress. Miss Meckstroth's display represents the principles of sculpture applied to the making of quilts and wall hangings.

OPEN SATURDAY NIGHT TILL 6:30 O'CLOCK

TRI-PHI CAMPUS COATS AND DRESSES

*Junior sizes 11, 13, 15, 17*

Here's a coat (right) that's both lavishly fur trimmed and fully fur lined . . it'll be the warmest article in the stadium this p. m.—one of the smartest, too. And the dress (see it under the coat?) is a pert plaid with a velvet blouse—a real find for that after-the-game tea. And for your "extra-special" date—here's a dress coat—gorgeous, really glamorous

DRESS COATS $35 — Others $25 to $85

FUR LINED COATS $29.75

TRI-PHI DRESSES $12.95 — Others $7.95 to $19.75

THIRD FLOOR

Maurice L Rothschild

*State at Jackson*

# THIRD AND LAST

By NORVAL RICHARDSON

**SYNOPSIS.**

Sheila, known as "Bun" O'Reilly, an American, makes a comfortable living abroad by helping fellow countrymen out of difficulties. Fred Crawford, a Paris newspaper man, is her friend and counselor. Bun agrees to help James B. Finlay, an elderly, wealthy American, to find his young wife, Helene. He wants no publicity. He had met Helene after the war in Bucharest. He had installed her family, the Boblanefis, in a villa on the Riviera at Grasse. Her brother, Ferenz, he had brought to America. No trace can be found of Helene and her parents since the last time she returned to visit them. Bun's suspicions are aroused by Finlay's niece, Mrs. Craymer. A recent newspaper picture showing Helene standing with a tall woman in a group at Biarritz is the only clew Bun has to go on. That same night Finlay is murdered. Bun's apartment is broken into, her maid, Liberté, bound, and the money Finlay had given her as advance payment, stolen. Finlay's son, Robert, arrives from America. His unlikeness to his father and his desire for secrecy puzzle Bun. In Biarritz the photographer who took the group picture identifies the tall woman as the Countess Vernadon, who has a villa at Grasse. Bun motors to Cannes. There she meets the real Robert Finlay. The other was an impostor. Bun is attracted to him, but believes he's in love with Helene. He urges her to continue the quest with him. Mrs. Craymer appears at the hotel. That night Bun and Robert call on Countess Vernadon at her dreary villa. She denies knowing Helene. As they are leaving they see a woman fall from a window. After retiring Bun sees a man resembling Robert Finlay strolling along the esplanade in front of the hotel.

**INSTALLMENT XXIV.**

**FLAMING SUSPICIONS.**

After standing several minutes before the hotel the man turned and crossed the road to the principal entrance. Here he stopped and looked up. Bun started as she heard a step on the balcony above her. She drew back into the shadows, but not too far to still watch the man below. He was still standing there, looking up and waiting. Suddenly a thrill of joy swept over her. He was looking up at her windows. The step on the balcony above sounded again and drove the thrill from her—left in its place a sensation that was dull and yet full of flaming suspicions. Was it possible that he was watching Mrs. Craymer's windows instead of hers! While she waited a piece of paper fluttered before her eyes, wavered in the still air, then sank down to the street below. She could see it lying there distinctly. The man evidently saw it, too, for the next moment he was crossing the street again and, stooping, had picked up the paper and put it in his pocket. This done, he walked further along the esplanade and disappeared in the shadows.

Bun rubbed her eyes as if to get rid of blurred vision. Then she listened intently. A sound from the balcony above told her that the person there had returned to the room and closed the window. She, too, returned to her room.

Bun was not nearly so prompt the next morning as she had intended being. She had not slept until early morning and then heavily, and when she began to dress she found herself doing it very slowly. It was almost impossible to decide what she wanted to put on; not that it made much difference, she thought. She might appear in sackcloth and ashes so far as making any effect went. Liberté, seeing her hesitation, asked if for some unexpected reason it was her wedding morn. Bun scowled over the pleasantry and retorted that it would be much better if Liberté took more time over her toilette.

"I thought you were watching her every movement," Bun continued.

"But I, mademoiselle, I know what pleases Frenchmen. It is much more a fat pocketbook than it is a fat coat of paint and powder."

"And a fat body," Bun snapped. "Give me that gray linen frock and the blue hat. Have you seen Mrs. Craymer go out this morning?"

Liberté registered amazement.

"I thought you were watching her every movement," Bun continued, "while you slept last night I saw her throw a note to a man in the street below."

Liberté was at once all attention. "Is mademoiselle making some fun?"

Bun got out of replying by hurrying into her dress. Yet once she was in it, the blue hat tried and discarded and a yellow straw put on in its place, she held back. She had not the slightest idea how she was going to meet Finlay that morning or how she wanted to meet him. Should she wait for him to explain what he was doing last night, or should she go straight at him with questions that he would have to answer? She almost dreaded the possibility of his not mentioning the subject. That, of course, could mean one thing only, that he was not acting in full confidence with her. Her suspicions hurt her more than she was willing to admit. There she was, acting the silly school girl again! And only twenty-four hours before she had never even heard of this man. She must get hold of herself. This would never do.

She found him seated at a table on the terrace. He rose with a smile that scattered all her musings of the night; it was so entirely frank and boyish—admiring, too. She was glad she had chosen the yellow straw hat.

"I didn't know what to order. Is it tomato juice or sauerkraut?"

"It's plain tea and toast." Bun slipped into the chair. "And perhaps some jam—for a break in training."

"Did you have any inspiration during the night?"

Bun shook her head and studied him from a new angle. It was nothing less than absurd to suspect a man like that unless he was so clever that he used frankness as a foil. She began to feel baffled under his steady gaze. Hadn't she scouted the idea of Mrs. Craymer being too stupid to be distrusted! And who could have acted more cleverly than she had! Why should not the same trait run through the whole family! Soon she would begin distrusting even old Finlay himself. She made a swift attempt to put aside all these disturbing thoughts. The thing to do was to be as frank as Finlay appeared to be. Yet, such was her condition that morning that she could not bring herself to acting as she was convinced was best. Instead, she poured out her tea and nibbled at the toast in silence.

"I hardly slept at all. I sat on my balcony almost until dawn." Was it pain that shot into his eyes as he now watched her! Bun pushed aside what she considered an appeal to her sympathy—no doubt involuntary, but nevertheless an appeal—and continued: "The esplanade was rather uncannily deserted." Then she added slowly: "Except for one man."

"That was I. I passed your window many times."

She may have flushed; she was not sure. At any rate she felt like it—from relief if no other cause.

"No—it couldn't have been you."

"Why not?"

She sipped her tea thoughtfully. Was he going to admit the exchange of messages between him and Mrs. Craymer, for there was no doubt in her mind that the scrap of paper had been thrown with intention and picked up in the same way. She studied the questions swiftly, but with increasing bewilderment. Was she in the way of showing herself as unsophisticated as she had with the other man! Was—and here she almost spilled the tea on her freshly laundered frock—he the impostor and the other man the real Robert Finlay? She smiled at the absurd fancies she was developing.

"You look as if you were going to put me to some sort of a test." He was laughing easily. "What's the matter?"

So he was going to make a joke of it! She lifted her head lightly. If he wanted to play some sort of a game she would show him she could, too. "No, I was only putting myself to a test, as you call it; wondering who to trust, myself included. Do you ever doubt your own judgment?"

At this he became quickly serious. "Sometimes I do, but it's bad business. I'm constitutionally opposed to subterfuge—not putting all my cards on the table. You saw an example of it last night when we met that Countess Vernadon. It might have been better if we'd not told her who we were or what we wanted to know. In that case honesty got us nowhere. I suppose I'm not clever enough to like intrigue."

"Then why practice it?"

The question came out with an uncontrollable rush of resentment. The flush it brought to his face was the most telltale evidence Bun had yet had; that and, for the first time, his evasion of her eyes.

He looked away with a frown. "Sometimes it's forced upon one by another person."

Ah, so that was the sort of confession she was going to get from him! She munched her toast as quietly as it would allow her. To herself she sounded as if she were grinding up gravel between her teeth. Was Mrs. Craymer forcing him to do something which she insisted should be kept secret!

[Copyright, 1933: By Norval Richardson.]

[Continued Monday.]

## Doris Blake Answers

***Good Luck to Both.***

"Dear Miss Blake: The boy I used to love has written asking me to come back to him. Should I return?

"FRENCHIE."

Do you like the boy well enough for a reconciliation? Then, go ahead and good luck to you both.

***Be More Persistent.***

"Dear Miss Blake: My girl accepts my dates and those of another fellow whom I dislike. What shall I do?

"NICK."

Keep on making dates, Nick. By being just a little more thoughtful and attentive you'll win out.

## GASOLINE ALLEY—WHO SAID HE WAS HARD BOILED?

## School Children to Test 'Bone Conduction' Hearing

Tests to determine the effectiveness of the new "bone conduction" method of hearing for the deaf will be made this morning at the headquarters of the Women's Aid at 185 North Wabash avenue. Twenty-five children of the Beidler School for the Deaf will test the mechanism, which is equipped with a metal disc that is placed against the user's cheek bone in order to enable the subject to distinguish sounds by their vibrations.

## WHAT'S DOING TODAY

**CONVENTIONS.**

Amer. Lutheran Brotherhoods.....Congress
Central Society for Clinical Research.....Palmer
Illinois Baptist State convention.....Woodlawn Baptist church
World's Fair Horse show.124th F. A. armory

**MEETINGS.**

Daughters of Isabella [board].....Congress
Deborah Weman's clubs.....Congress
Natl. Assn. of Women Lawyers.....Palmer
Natl. Rivers and Harbors congress..Congress
South Shore Junior league.....Windermere

**EVENING [dinners, dances, etc.].**

Al Klein Social club.....Great Northern
108th Engineers.....Great Northern
Rosary College Alumnae.....La Salle
Sigma Lambda Omega.....Edgewater Beach

[Compiled by the convention bureau of the Chicago Association of Commerce, to which please send any additions or corrections.]


MOTION PICTURES DOWNTOWN

HURRY! "SHUFFLE ALONG" LAST DAY!
FIRST SHOW TODAY 12 NOON. LAST SHOW TONITE 11 P.M.
STATE-LAKE
STATE-ST. near LAKE
Doors Open 9:30 a.m.
25¢-35¢-40¢ to 2:00 to 6:00 to close
Late Show Tonight
Last Times Today
HUGE COLORED REVUE
"SHUFFLE ALONG"
With a Host of Stars and Girls.
ALSO: ALL-STAR VAUDEVILLE.
Screen—"ARIZONA to BROADWAY"
TOMORROW . . . Al is bringing you something new in stage revues!
AL KVALE and His Orchestra
with a host of Favorites, including:
JOAN ABBOTT AL HERMAN
BARNEY GRANT & Co. Sibyl BOWAN
Don Santo :: Young Kam Troupe :: Dancing Girls
FIRST SHOWING—Stuart Erwin
Dorothy Wilson Warner Oland "BEFORE DAWN"

PALACE
RANDOLPH near LA SALLE
OPEN 10:45
SINCLAIR LEWIS' Sensational Novel! ADULTS ONLY
IRENE DUNNE
in her greatest role since Back Street
"Ann Vickers"
RKO-Radio Picture with
WALTER HUSTON
CONRAD NAGEL
Edna May Oliver
Price Changes 1 & 2
LATE SHOW 10 p. m.
STAGE—All-New Revue
with Armour Star Jester
PHIL BAKER
BOTTLE • BEETLE
Mabel Albertson
IRENE BEASLEY
Radio Song Star—IN PERSON
BUCK and BUBBLES
Mann, Robinson & Martin
Ames & Arno

WORLD PLAYHOUSE 410 S. Mich. Ave.
35c—Doors Open at 1:00 P. M.
"SLEEPLESS NIGHTS"
Hear—"I DON'T WANT TO GO TO BED"

MONROE MONROE & DEARBORN
Cont. from 8:45 A. M.
LEO CARRILLO—MARY BRIAN
"MOONLIGHT & PRETZELS"

ORPHEUM State Street near Monroe
Last Complete Show 11 P. M.
Marie DRESSLER, Wallace BEERY
"TUGBOAT ANNIE"—Added Events Galore!

CLARK CLARK & MADISON
15c, 9 A. M. to 6:30 P. M.
CLAUDETTE COLBERT—RICHARD ARLEN
"3 CORNERED MOON"

WOODS Late Show Tonight
Continuous from 8:45 A. M.
"MOONLIGHT AND PRETZELS"
12 Stars—8 Song Hits—50 Girls

MAJESTIC Monroe at State
15c to 6:30—Evenings 25c
Lew Ayres Ginger Rogers "DON'T BET ON LOVE"
Sun. & Mon.—"MOONLIGHT & PRETZELS"

MAYWOOD

LIDO 5TH AVENUE AND WASHINGTON BLVD
MARLENE DIETRICH—BRIAN AHERNE
"SONG OF SONGS"
Extra! Aha, the Big Bad Wolf—"3 LITTLE PIGS"

FOREST PARK

FOREST MADISON AT DES PLAINES
Leo Carrillo Mary Brian "Moonlight & Pretzels"

AUSTIN

SYMPHONY 4937 W. Chicago Ave.
Thriller, "Sea Killers"
Zane Grey's "TO THE LAST MAN"—R. Scott
Tomorrow—"5 ACTS HEADLINE VAUDEVILLE"

IRIS 5743 CHICAGO AVE.
Mat. Today. Selected Short Subjects
Randolph Scott in Zane Grey's "To the Last Man"

HINSDALE

HINSDALE Adults 25c—Ask for 2 for 40c
To-day—Doug. Fairbanks Jr.,
"The Narrow Corner" Sun.-Mon.—"Another Language"

MISCELLANEOUS

Balaban & Katz Wonder Theaters

UPTOWN BROADWAY at LAWRENCE
TIVOLI
Matinees 1:30 to 6:00
LATE FEATURES AT 11:15
The romance that's thrilling millions!
"PENTHOUSE"
WARNER BAXTER
MYRA LOY
MAE CLARKE
Reckless Lovers
40 Stories Up
in the Air!

MARBRO MADISON at HOYNE
Matinee 1:30 to 6:00 P. M.
Comp. Stage Show Each Perf.
Last Complete Show 11 P. M.
GALA STAGE SHOW
Broadway, radio's favorite
GUS VAN
ROGAN and ROMERO and Co.
HAL SIDARE—PEGGY LEE
GWYNNE and COMPANY
THE FIVE GAY BOYS
—And on the Screen—
"PENTHOUSE"

SOUTHTOWN 79th at Stony Isl.
Today at 12—Big Kiddies' Hallowe'en Party!
JANET GAYNOR WARNER BAXTER
"PADDY THE NEXT BEST THING"
LAUREL & HARDY, too
Extra Late Show 11 P. M.

WEST

BALABAN & KATZ Theaters NRA
EXTRA! ALL THEATERS LISTED BELOW
AND THE BIG BAD WOLF
"3 LITTLE PIGS"

SENATE Open 1:30; Madison & Kedzie
WARREN WILLIAM JOAN BLONDELL
GENEVIEVE TOBIN "Goodbye Again"
EXTRA! LATE "OWL" SHOW TONITE
One Hour of Stage Entertainment—10:45 Only
Eddie LeMontagne's "Whoopee Cabaret"
(Matinee Only—Kiddies' Halloween Frolic)

STATE Open 1:30 5814 W. Madison
WARREN WILLIAM JOAN BLONDELL
GENEVIEVE TOBIN "Goodbye Again"

Central Pk. Op. 1:30; 3535 W. Roosevelt
Richard ARLEN and CLAUDETTE COLBERT
Mary BOLAND "3 Cornered Moon"
Extra! Mat. Only—Kiddies' Halloween Party

MANOR Open 1:30; North & Central
Musical Hit "Moonlite & Pretzels"
Mat. Only—Big Halloween Party for the Kids

BYRD 4746 W. Madison—Matinee Daily
Esther Ralston—"TO THE LAST MAN"
Late Show Tonite—Last Feature Starts 11:15

AMERICAN 8 N. Ashland—Opens 12:45
Esther Ralston—Randolph Scott
in Zane Grey's Story—"TO THE LAST MAN"

Broadway-Strand 1641 W. Roosevelt
Mat. Daily. Lionel Atwill, Gloria Stuart—"Secret of the Blue Room"

CRAWFORD 19 S. Crawford—Matinee Daily
Richard Dix, Doris Kenyon,
"NO MARRIAGE TIES"

ORPHEUS Roosevelt Rd. at Ashland
MATINEE DAILY
Weird! Sensational! Romance! "KING KONG"

WEST END 121 N. Cicero—Mat. Daily
Douglas Fairbanks Jr.,
Patricia Ellis—"NARROW CORNER"

MOTION PICTURES DOWNTOWN

TODAY—TARZAN STRIKES TERROR THRU THE JUNGLE!
ACTION! ADVENTURE! THRILLS! ROMANCE!
Edgar Rice Burroughs' Newest Story
"TARZAN THE FEARLESS"
with virile, romantic
BUSTER CRABBE
SEE the battle of the beasts in primitive conflict!
HEAR the rage of stampeding elephants, the roar of charging lions!
LIVE the romance of the white girl and the giant superman.
Doors Open 9 A. M. Late Show 11:30 P. M.
BALABAN & KATZ
STATE near WASHINGTON
ROOSEVELT

SOUTH

WARNER THEATRES - FREE PARKING

CAPITOL 79th Halsted
On the screen: "BEAUTY FOR SALE" with Madge Evans Allen Brady
ON STAGE: Broadway Production Count Berni Viet's "INTERNATIONAL REVELS"
60—In Cast—60
HARRIET CRUISE
JOE BESSER
Others

AVALON 79th at Stony Isl.
LIONEL BARRYMORE
Soul-stirring Drama of Devotion!
"One Man's Journey"
Frances Dee—Joel McCrea
Added Events Galore!

PICCADILLY 63rd & Racine MAT. DAILY
5—Mammoth Acts—5
VAUDEVILLE
On the Screen
GARY COOPER FAY WRAY
"ONE SUNDAY AFTERNOON"

MIDWEST "HER FIRST MATE"
Archer nr. 55th Slim Summerville, Z. Pitts
5—ACTS OF LOOP VODVIL—5

HARPER "HORSEFEATHERS"
Matinee Daily THE 4 MARX BROS.

STRATFORD 115 W. 63rd St. Late Show 10:45 Daily
5—STAGE ACTS—5
VAUDEVILLE
KAY FRANCIS—LYLE TALBOT
"MARY STEVENS, M. D."

COMMERCIAL 9150 Commercial Ave.
Mat. Price 11:30 to 6:30
Rich. Arlen, Claud. Colbert—"3 CORNERED MOON"
Extra! Buck Jones in "Gordon of Ghost City"
Tonite Sam Herman's Darktown Revue
9 P. M.

MARYLAND 63D & MARYLAND
Clark & McCullough Comedy
James Dunn—"ARIZONA TO BROADWAY"
Extra! "THE THREE LITTLE PIGS"
Also "GORDON OF GHOST CITY" Serial
Extra! Mat. Only—Big Halloween Party for Kids!

KIMBARK 6240 Kimbark Ave.
Mat. 1:30-6:30
Zane Grey's Story—"THE MYSTERIOUS RIDER"
Mat. Only—Special Halloween Party for Kiddies

DREXEL 858 E. 63RD ST.
Musical Revue—News
JOAN BLONDELL—"CENTRAL PARK"
CARTOON and "COUGAR'S MISTAKE"

JACKSON PK. Musical Comedy Hit
News, Cartoon, Travel
Gloria Stuart 'Secret of the Blue Room'
Lionel Atwill

W. ENGLEWOOD 63D-ASHLAND
ZASU PITTS,
"SLIM" SUMMERVILLE in 'Her First Mate'

RAMOVA 35TH & HALSTED
ARLENE JUDGE.
BRUCE CABOT—"FLYING DEVILS"

HIGHLAND 79th-Ashland Mat. Daily
"SLIM" SUMMERVILLE
ZASU PITTS in "HER FIRST MATE"

COLONY 59TH & KEDZIE
Ralph Bellamy,
W. Gargan, Frances Dee—"Headline Shooter"

COSMO 79th-Halsted. Mat. Daily
Frances Dee, Wm. Gargan, R. Bellamy
"HEADLINE SHOOTER"—Also Musical-Travelogue

SHAKESPEARE 63D & ELLIS
Buck Jones Serial
ZANE GREY'S Thriller, "TO THE LAST MAN"

TOWER 63D & BLACKSTONE
"Three Little Pigs"
MARLENE DIETRICH—"SONG OF SONGS"

HIGHWAY 63D & WESTERN
Mary Boland-Richard Arlen,
Claudette Colbert—"THREE CORNERED MOON"

GROVE 75th-Cottage Mat. Daily
"3 LITTLE PIGS" Cartoon
'ARIZONA TO BROADWAY' with Jas. Dunn

SHORE 75th-Kingston Mat. Daily
Leo Carrillo, Mary Brian in
"MOONLIGHT & PRETZELS"—All Star Cast

HAMILTON 2150 E. 71ST ST
Paul Lukas, Gloria Stuart
"SECRET OF BLUE ROOM"—Lionel Atwill

JEFFERY 71st-Jeffery Mat. Daily
"SLIM" SUMMERVILLE,
ZASU PITTS in "HER FIRST MATE"

MARQUETTE 63D & KEDZIE
Mickey Mouse, Mary Brian,
Leo Carrillo—"MOONLIGHT & PRETZELS"

OAKLAND 3947 Drexel. Mat. 1:30 Daily
Frances Dee, R. Bellamy
"HEADLINE SHOOTER"—Also Langdon Comic

LEXINGTON 1162 E. 63rd. Mat. Daily
Leo Carrillo-Mary Brian
"MOONLIGHT & PRETZELS"—All Star Cast

FROLIC 55th-Ellis. Mat. Pr. 1:30-6:30
Cab Calloway Musical Novelty
"HEADLINE SHOOTER"—Frances Dee, R. Bellamy

HIGHLAND PARK

ALCYON "Headline Shooter"
Wm Gargan, Ralph Bellamy, Frances Dee

MOTION PICTURES DOWNTOWN

BEWARE!
Death Stalks the "House of Coe"!!!
MURDER!!
Who killed Archer Coe with the doors and windows of his room all bolted from the inside???
WHERE?
Is Brisbane Coe, Archer's brother?
SURPRISE!! THRILLS! AT EVERY TURN!
Philo Vance scores again in S. S. Van Dine's most baffling of all bafflers!
Warner's mystery thriller with
HELEN VINSON
MARY ASTOR
RALPH MORGAN
EUGENE PALLETTE
William POWELL
As "Philo Vance" in
"The KENNEL MURDER CASE"
BALABAN & KATZ
McVICKERS
MADISON AT STATE
TODAY 9 A. M.

BALABAN & KATZ WONDER THEATERS

CHICAGO
STATE NEAR RANDOLPH
Open 10:15 a. m. Late show 10:30
FLASHING ALL-STAR SHOW!
JAMES MELTON
Radio's Favorite Singer
Nell Kelly, Stan Kavanaugh
3 California Redheads
and Girls in Cellophane
CHERNIAVSKY
Flashing Musical Novelty
—On the Screen—
Barbara Stanwyck
"EVER IN MY HEART"
with OTTO KRUGER
RALPH BELLAMY
Extra! See it again!
"THREE LITTLE PIGS"

ORIENTAL
Open 8:45; Late Feature 11:30
"It's not the man in your life that counts; it's the life in your man!"
Mae WEST
"I'm no angel"
Paramount's Sensation, with
CARY GRANT
GREGORY RATOFF

UNITED ARTISTS
Open 8:45; Late Feature 11:30
WALLACE BEERY
JACKIE COOPER
GEORGE RAFT
BOWERY
20th Century Picture
with FAY WRAY

NORTH

BALABAN & KATZ Theaters NRA

GRANADA-NORTOWN
FREE PARKING
at both theaters
Open 1:30. Mat. Price Until 6 P. M.
Granada Only—"3 LITTLE PIGS"
Nortown Only—Mickey Mouse Riot
MARIE DRESSLER WALLACE BEERY
in "Tugboat Annie"

RIVIERA DOORS OPEN 12 NOON
Mat. Price till 6—Late feat. 10:45 p.m.
WILL ROGERS
Marian Nixon "DR. BULL"
Louise Dresser

CENTURY All 3 Theaters
Clark-Diversey ZASU PITTS
Slim Summerville
NORSHORE "HER FIRST MATE"
Howard-Clark
PANTHEON Extra! Held Over!
Sheridan-Wilson "3 LITTLE PIGS"
With Big Bad Wolf
BELMONT 'Song of Songs'
Marlene DIETRICH
Held Over! '3 Little Pigs' with Big Bad Wolf
LAKESIDE 4728 Sheridan. Open 1:30
Musical Revue of 1933 "MOONLIGHT and PRETZELS"
COVENT 2653 N. Clark. Open 1:30
Zane Grey's Thriller 'To the Last Man'
Extra! "OUR GANG" Comedy Scream

HOWARD Howard St. "L." Open 1 P. M.
FREE PARKING
MUSICAL COMEDY HIT
"Moonlight & Pretzels"
KIDDIES' HALLOWEEN PARTY
PRIZES and SURPRISES TO ALL
Late Show Tonight—Last Feature Starts 11:15 P. M.

BRYN MAWR 1125 Bryn Mawr
Paul Lukas LIONEL ATWILL,
Gloria Stuart "Secret of the Blue Room"
No one will be admitted during last reel of this picture
Mickey Mouse—Cartoon—Comedy—Screen Act and News
Mat. Only—Chapt. 8, "Fighting with Kit Carson"

RIDGE DEVON AT CLARK
Doors Open 1:30 P. M.
Lionel Atwill and Paul Lukas
in 'Secrets of the Blue Room'

LINCOLN Lincoln Ave. at Belmont
Big 6 Unit Program
Delicious Candy Bar Free to Children
Big Tim Tim Jr. "The BIG PAY-OFF"

WINDSOR 1225 N. Clark. Open 1:30
Una Merkel-Warren Hymer,
Slim Summerville-Zasu Pitts-"HER FIRST MATE"
Extra! "3 LITTLE PIGS" with the Big Bad Wolf

LAKE SHORE 3175 Broadway. Matinee
Mickey Mouse Cartoon
RICHARD DIX—"NO MARRIAGE TIES"

DE LUXE 1141 Wilson. Mat. Price to 6 P. M.
LEO CARRILLO
MARY BRIAN—"MOONLIGHT & PRETZELS"

DEARBORN 40 W. DIVISION ST.
Mat. Price 1:30 to 6:30
Rich. Arlen, Claud. Colbert, "3 CORNERED MOON"

NORTH

SHERIDAN Sheridan & Irving
Mat. Daily—Zasu Pitts
Slim Summerville, "HER FIRST MATE"
Extra! "Who's Afraid of the Big Bad Wolf?"
Silly Symphony "THREE LITTLE PIGS"
Late Show Tonite—Last Feature Starts 11:15

VOGUE 3810 Broadway. Mat. Daily
Adults Only—Lyle Talbot
Loretta Young, "SHE HAD TO SAY YES"
Late Show Tonite—Last Feature Starts 11:15

KEYSTONE 3912 Sheridan Rd.
Mat. Daily—Dazzling Beauties
6 Great Song Hits—"Moonlight & Pretzels"

DEVON 6225 Broadway—Matinee Daily
William Gargan, Frances Dee
Ralph Bellamy, "HEADLINE SHOOTERS"
Late Show Tonite—Last Feature Starts 11:15

"400" 6746 Sheridan Rd.—Matinee Daily
Cary Grant, Glenda Farrell
"GAMBLING SHIP"
Late Show Tonite—Last Feature Starts 11:15

North CENTER Lincoln and Irving
Mat. Daily. William
Gargan Frances Dee, "Headline Shooters"
Ross-Canzoneri Fight Picture
Late Show Tonite—Last Feature Starts 11:15

DAVIS 4614 Lincoln Ave.
Dazzling Beauties—Six Great Song Hits!
Matinee Daily
"MOONLIGHT AND PRETZELS"

BUCKINGHAM 8319 N. Clark St.
Mat. Daily. William
Gargan Frances Dee, "Headline Shooters"
Late Show Tonite—Last Feature Starts 11:15

BIOGRAPH 2435 Lincoln Ave.
Mat. Daily. William
Gargan Frances Dee, "Headline Shooters"
Late Show Tonite—Last Feature Starts 11:15

JULIAN 918 Belmont at Clark
Jack Oakie, "SAILOR BE GOOD"

ARGMORE Argyle at Kenmore
Opens 1 P. M.—Geo. E. Stone
Fay Wray, Phillips Holmes, "BIG BRAIN"
Late Show Tonite—Last Feature Starts 11:15

ADELPHI 15c 7074 No. Clark 25c
1:30-6:30, After
MIGHTY 7-UNIT HALLOWEEN PROGRAM!
Phillips Holmes, George E. Stone, Fay Wray
"THE BIG BRAIN"
Silly Symphony, "Halloween Skeleton Dance"
MICKEY MOUSE—News—Comedy—Musical Thrill
"20,000 CHEERS FOR A CHAIN GANG"
Added, MAT.—Chap. 5, "Fighting with Kit Carson"
KIDS! Gala Halloween Party Today! GROWN-UPS!
Big Midnite Jamboree at 10:30 p. m.! Free favors to young and old — and CASH and other PRIZES for best kids' and adult costumes!

EVANSTON

VALENCIA NRA—1560 Sherman Ave.
Mat. Price 1 to 6:30
Paul LUKAS—Lionel ATWILL—Gloria STUART
'The Secret of the Blue Room'
Thrilling Mystery Hit!

VARSITY Open 1:30 1710 Sherman
NRA Member
Marie Dressler Wallace Beery "TUGBOAT ANNIE"
Pop Demand—"3 Little Pigs"—Big Bad Wolf

NO MAN'S LAND

Teatro del Lago "Moonlight & Pretzels"
10 STARS—50 BEAUTIFUL GIRLS
6 GREAT SONG HITS

WILMETTE

WILMETTE "SAMARANG"
Greater than the "White Shadows of South Seas"

Advertise in The Tribune

SOUTH

BERWYN

BERWYN Open 1:30. 6404 W. 26th St.
ZASU PITTS & "SLIM"
SUMMERVILLE in "HER FIRST MATE"
Extra! Aha, the Big Bad Wolf—"3 LITTLE PIGS"
(Mat. Only—HALLOWEEN FROLIC for Kiddies)

OAK PARK

LAMAR Marion at Lake St. "L." Opens 1:00
Matinee Daily—Zasu Pitts,
Slim Summerville—"HER FIRST MATE"
Extra! "Who's Afraid of the Big Bad Wolf?"
Silly Symphony—"THREE LITTLE PIGS"

SOUTHERN S. Oak Park at Harrison
Matinee Daily—Opens 1:30
Douglas Fairbanks Jr.—"NARROW CORNER"

PARK RIDGE

PICKWICK Mat. Price 1:30 to 6:30
Mickey Mouse Cartoon
10 Song Hits 200 Girls "Moonlight & Pretzels"

# Society Must Rush to Many Events Today

## Miss Virginia Chapman to Become Bride.

[Continued from page 17, column 1.]

here from Switzerland. Mrs. Harmon will be here until after Christmas and Mr. Harmon will spend the holidays here with his wife and her family. Mrs. Smith is the former Polly Hart, daughter of the H. Stillson Harts of Barrington, and Mrs. Harmon was Mimi Hart.

Mr. Smith's parents, the Harold C. Smiths, will be moving in town from their Lake Forest home shortly. They have taken the Benjamin H. Marshalls' apartment at 209 Lake Shore drive. Miss Betty Smith and Miss Anne Smith will accompany their parents to town, of course.

### *Children's Party at Saddle and Cycle*

Twenty-five youngsters, friends of Frances Amberg, 11 years old, daughter of the Harold Ambergs, will duck for apples, have their fortunes told, pin the tail on a large black cat and do all the other traditional things that children have done for years to celebrate Halloween this afternon at the Saddle and Cycle club. It isn't Frances' birthday, but every few years her mother plans a party for her during the school year, for her birthday is in midsummer, when she and most of her playmates are scattered around the country at summer resorts, so a party isn't feasible then.

The same decorations that will delight the youngsters this afternoon will give the proper spooky and ghostly atmosphere to the Halloween dinner dance that is being given at the club tonight for the members. About 200 merrymakers are expected.

Miss Margaret Quan has invited several dozen of her especial friends to drop in for cocktails this afternoon after the many early afternoon events that fill the day's calendar. The party will be at the home of her parents, Mr. and Mrs. Thomas A. Quan, at 38 East Elm street.

Eighteen friends of Miss Leslie Keith and Miss Nancy Morse will dine at the Charles Farwell Winstons' home in Lake Forest tonight at a party Mr. and Mrs. Winston are giving for these two lovely debutantes.

### *Sims Family Will Give Jolly Party*

In a real autumn setting Miss Priscilla Sims, with her parents, Mr. and Mrs. Edwin W. Sims, and her brother, Edwin W. Sims Jr., will receive more than five hundred of their friends at a supper dance this evening at the Fortnightly club. The Sims parties are always very gay and festive occasions and this one promises to be especially so with all of Mr. and Mrs. Sims' children at home.

Mrs. John Gammie, who was Helen Sims before her marriage, arrived on Wednesday and will be here most of next week. On Thursday the Richard Coffins (Mrs. Coffin is the former Susan Sims) came from their home in Lansing, Mich. Of course, Mrs. Peter Krupp's home is in Chicago.

All three of the sisters will assist their younger sister, Miss Priscilla, this evening. And so will Mrs. Frank S. Sims, her sister-in-law; Miss Margaret Goebst, Miss Charlotte Hubbart, Miss Ethel Dixon, Miss Katherine Drake, Miss Helen Gillette and her sister, Marietta. Although this is not a coming out party for Miss Sims, it will have all the earmarks of a debut, since the popular young lady was away in school when all of her friends were bowing to society.

### *Prizes to Be Awarded at Horse Show Ball*

Mr. and Mrs. Frederick McLaughlin, Mr. and Mrs. Austin H. Niblack, Mr. and Mrs. William H. Mitchell, and Mr. and Mrs. John Hay Whitney are some of those who will entertain guests at the World's Fair Horse show ball to be held tonight in the Bal Tabarin of the Hotel Sherman. Twenty-two state prizes will be awarded to horse show winners at the ball.

At a very quiet ceremony at 4:30 o'clock Thursday afternoon, in the church of Our Lady of Mount Carmel, Miss Louise Juergens, daughter of Mrs. William F. Juergens, became the bride of William P. Smyth, son of the late Mr. and Mrs. Thomas M. Smyth. The former Miss Juergens and Mr. Smyth had been engaged for some time, but they decided on a very quiet wedding, and had made no formal announcement of their engagement.

Mrs. Smyth was graduated from Miss Bennett's school at Millbrook, N. Y., and later studied in Paris and Berlin. Mr. Smyth is a Dartmouth graduate. They are sailing Wednesday for Havana and Vera Cruz. From there they will go by train to Mexico City to spend a few weeks.

By mutual consent the engagement to be married of Miss Bettylee Rich of New York and Robert E. Kenyon Jr. of Lake Forest has been broken.

# Fifi and Her Boy Friend

Fifi D'Orsay, petite screen actress, and her "most handsome college boy" friend, Maurice Hill of Chicago, in Hollywood where Fifi is attempting to give the young man a start in films. Hill, who gave his Chicago address as 1436 Belle Plaine avenue, had been a medical student until he met Fifi. They had planned to be married but now think they will wait a while. [Associated Press Photo.]

# *Craft Work Adds Fascinating Trim to Dainty but Serviceable Aprons*

WOMAN'S AND MISS' APRON.

Two smart apron styles are included in this pattern. Style A is especially suited to figures of heavier build, while style B in the butcher type, with suspender straps at the back, is a youthful model. The fascinating craft trimming is explained in the directions accompanying the patterns. Plain colors, matching the color scheme of your kitchen, will be pretty.

The pattern, No. 2916, comes in small, medium, and large sizes.

**How to Order Clotilde Patterns.**

Write your name and address plainly on dotted lines, giving number and size of such patterns as you want. Inclose 10 cents in stamps or coin [coin preferred: wrap it carefully] for each number, and address your order to Clotilde Patterns, CHICAGO TRIBUNE, P. O. Box 537, Grand Central station, New York City.

***Order Blank for Clotilde Pattern***
**CLOTILDE PATTERNS.**
**CHICAGO TRIBUNE, P. O. BOX 537, Grand Central Station, New York City.**

Inclosed find $..... Please send me the Clotilde patterns listed below:

Pattern No.....Size.....Price.....

2916.....

Name.....

Number and street.....

City.....

State.....

# Naughtiness Is Eternal Trait of Childhood

BY GLADYS HUNTINGTON BEVANS

You've seen those moving pictures of a rose unfolding, from bud to full blossom, in a few minutes, before your eyes. I have a film, my own private movie, that in an hour or so shows the unfolding of childhood—from babyhood on through adolescence. It is an intimate moving picture, taken in the family. The postman delivers it to me . . . yes, it is my correspondence.

One of the most interesting things that grow out of the conducting of a child training department is the perspective it provides, at first hand, of the evolution of childhood.

Often I think it would help parents if they could see these letters, sorted out in order. That is one reason why I use them often in this column—because it helps mothers to realize that what your child does is not so awful, not abnormal, not—usually—even a real problem. It helps them to know that certain behavior under certain given circumstances is universal.

[Copyright: 1933: By The Chicago Tribune.]

# Plaid Gloves Match Hats in Every Detail

## Velveteen Combinations Also Bid for Favor.

BY RHEA SEEGER.

There's a lot of real good Scotch about the newest sports costume accessories as well as the smart new things that accent the trim slimness of cozy wool street costumes . . . the gloves have swanky flared cuffs of eye-filling plaid knit material that exactly matches the cocky little hat and neckscarf that are closely related to these gloves. You can find every sort of gay plaid and color combination that you have ever yearned to flaunt.

Some other knits to intrigue you are the smallest hats in captivity . . . tiny knitted wools in striped color contrasts that look like doll caps while in the case but that stretch snugly, warmly, and smartly close about your curls on the windiest days . . . they can be yours for a very modest sum.

You can find a matching waistcoat and small top-hat also of knit wool in stunning tweed patterns in dark gray and white, with the waistcoat of the slip-on type . . . they should be perfect for football fans . . . besides looking very swank under swagger coat suits of brilliant tweed mixtures.

If knits fail to register try the stunning new velveteen hats that are matched and mated to ascot velveteen scarfs . . . the hats are available in three styles, a pinned down over the eye beret, a skin fitting skull cap arrangement with a full blown velveteen rose perched on the top, and a turban affair that any one could wear.

You will find these ensembles in dark brown, black, scarlet, sapphire blue, and kelly green.

## WEDDINGS

Announcement is made of the marriage last Monday of Miss Catherine Steigerwald, daughter of Mr. and Mrs. Adams Bender of Akron, O., and Edward Sparks Boston, son of Mr. and Mrs. Edward E. Boston of 1440 State parkway, at St. Chrysostom's church. Dr. Dudley Stark performed the ceremony in the presence of only the immediate families. Miss Lena Steigerwald attended her sister as maid of honor and Stephen Hunsicker was best man. The young couple are to make their home in Cuyahoga Falls, O.

Mr. and Mrs. Merrick Arthur Richardson of River Forest announce the marriage of their daughter, Jean Margaret, to Ensign George Roben Stone on Oct. 25 in San Diego, Cal.

## MINUTE MYSTERY

By H. A. RIPLEY

**CLASS DAY.**

"I had dinner last night with the renowned sports authority of THE CHICAGO TRIBUNE, Charlie Fredericks," Prof. Fordney told his class.

"He was very interested in the death of the football hero, John Johnson, on the eve of the big game of the season and knowing that I worked on the case, asked me for details.

"Unlike most crimes, the murder of Johnson was rather an involved affair. It took me several hours in my laboratory to discover the very rare poison which had caused his death. After explaining the technicalities of my test to Fredericks he exclaimed, 'I get it! I get it! Very clever!'

"'Well, here's a problem for *you*, professor. One you won't have to solve in your laboratory. Listen.

"'I know you're a baseball fan, so it *should* be easy. Supposing the New York Giants and the Chicago Cubs were playing in Chicago; that there were three men on the bases; no one out in the first half of the 11th inning and the score tied. The batsman had three balls and two strikes called on him when the manager put in a relief hurler. The new pitcher went into the box, sat down on the mound, went through the motions of tieing both shoe strings, arose, flung his cap to the ground, looked at his dugout, touched the rosin sack, pitched *one* ball and *won the game!* How did he do it?' Fredericks asked me.

"As you chaps are all baseball fans you should be able to answer this *immediately. Quickly now!*"

HOW DID THE RELIEF PITCHER WIN THE BALL GAME?

[See solution on page 31.]

# *Turquoise Berry of Delicate Blue Inspires Design*

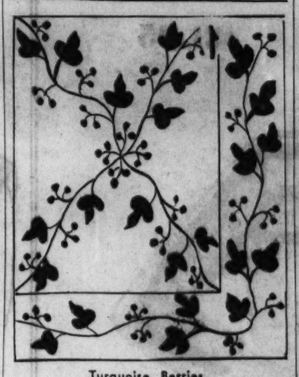

Turquoise Berries.

BY NANCY CABOT.

The famous, dainty turquoise berry which grows so profusely in the south inspired today's quilt pattern. In this design the leaves of the vine should be in the deepest green, the berries in a lovely lilac blue. This is an attractive color scheme that can be carried out in an entire room.

**For a quilt pattern of this design send 5 cents in stamps or coin to Nancy Cabot, Chicago Tribune, printing your name and address clearly. Or call at the Tribune Public Service Office, One South Dearborn street.**

# Old Guard List Most Glamorous Screen Women

BY ANTOINETTE DONNELLY.

HOLLYWOOD.—[Special.]—At luncheon table the other day were some of the Old Guard, men who had been in the movie game for eighteen, twenty, and more years. The talk got on to Garbo and what makes the woman so glamorous, then on to glamorous women generally.

Clarence Sinclair Bull, portrait photographer, the only man whom Garbo has allowed to photograph her during the last five years, was among those present. Mr. Bull was asked to name the most glamorous women of his entire screen career. He named, and this is a game you may play at your own luncheon or dinner table when NRA topics run out, Theda Bara, Barbara La Marr, Nita Naldi in the Blood and Sand days, Mae Murray, and, of course, Garbo.

Choice of Theda Bara was questioned; Mae Murray's name, too, but other men present volunteered them a distinguished place in their respective heydays.

Later, talking to Alice Brady about glamorous women of the stages she named Katherine Cornell, Lynn Fontanne, and Ina Claire. Miss Cornell for the dark, brooding, mysterious quality that makes you think of cathedrals and things like that; Miss Fontanne for a brittle careless quality, a mental appeal rather than a physical one; and Miss Claire for the "band box" perfection of clothes and grooming.

* *

## NEW YORK SOCIETY

New York, Oct. 27.—[Special.]—Joseph E. Widener gave a supper party at the Central Park Casino last night. In the party were Mr. and Mrs. Peter A. B. Widener, Mr. and Mrs. Aksel Wichfeld, and Mrs. Fair Vanderbilt.

Mr. and Mrs. Deforest Grant have returned to New York and are at their apartment at 320 Park avenue.

**OCEAN STEAMSHIP MOVEMENTS.**

| Arrived. | At. | From. |
|---|---|---|
| Drottningholm | New York | Gothenburg |
| Europa | New York | Bremen |
| Aquitania | New York | Southampton |
| Santa Ellisa | New York | San Francisco |
| St. Louis | Cherbourg | New York |
| Exochorda | Gibraltar | New York |
| D. of Richmond | Quebec | Liverpool |
| Duch. of York | Glasgow | Montreal |
| Emp. of Britain | Quebec | Cherbourg |
| Bremen | Southampton | New York |
| Paris | Havre | New York |
| Pres. Roosevelt | Havre | New York |
| New York | Hamburg | New York |
| **Sailed.** | **From.** | **For.** |
| Maunganui | Sydney | San Francisco |
| Albert Ballin | Southampton | New York |
| Am. Banker | New York | London |
| Laconia | New York | Liverpool |
| Manhattan | Hamburg | New York |
| Santa Rosa | New York | San Francisco |

# Cooks Consult Question Clinic About Recipes

## Ask How to Prepare Dishes Not So Well Known.

*Monday's Menu*

*BREAKFAST*
Baked Pears
Bacon Waffles Dried Apricot Jam
Coffee Milk

*LUNCH*
Mashed Sweet Potatoes with Sausages in Casserole
Apple and Grape Salad
Pecan Muffins
Chocolate Doughnuts
Tea Milk

*DINNER*
Baked Stuffed Lamb Chops
Escalloped Potatoes Harvard Beets
Watercress, Orange and Grapefruit Salad
Hot Apple Tapioca Pudding Cream
Coffee

BY MARY MEADE.

Recipes, whole battalions of them, have been asked for this week. Some of them have sent us scrambling to find the answers. But so much the more fun. For if recipes and wandering facts are to be found we'll enjoy being the finders. Or if you've been having sick cakes, muffins, etc., send the details in and we'll do our best to furnish you with a diagnosis.

Mrs. T. M. writes for a recipe for Rosky. In case it's a new name to you, rosky is a Slovak cookie:

ROSKY.

4 cups sifted flour
½ pound leaf lard, ground
¼ cup butter
⅝ cup sugar
2 egg yolks
½ cake yeast, dissolved in
¼ cup lukewarm water
½ teaspoon salt

FILLING.

1½ cups walnut meats, ground
1 cup sugar
1 teaspoon vanilla
½ cup hot milk

Mix all the ingredients in the first list and knead well for about twenty-five minutes. Then let the dough remain from six to twelve hours in a cool place. After that length of time roll it out to a thickness of about one-eighth of an inch on a floured board. Cut into four inch squares. Mix the filling ingredients together and place one and one-half teaspoons filling on each square and spread. Then with each cookie take one corner of the square and roll up and bend this roll into a crescent or half oval shape. Bake in a moderate oven (350 degrees F.) for thirty minutes.

Mrs. E. J. requests the recipe for Paradise jelly and, since it's such a good recipe for fall use, we're passing it on to all the jelly makers:

PARADISE JELLY.

12 medium sized quinces
1 quart cranberries
20 apples

Slice apples, but do not peel or core; peel and slice the quinces, but do not core. Place in a kettle with the cranberries and add water to cover the fruit. Boil until soft and drain in a jelly bag. Measure the juice, bring to the boiling point, and skim. To each cup of juice add one cup sugar. Boil until a few drops harden on a cold plate. Pour into clean, hot jelly glasses and paraffin at once.

[Copyright: 1933: By The Chicago Tribune.]

## Dance Tonight

The Illinois state chapter of Psi Delta Sigma national sorority opens its fall season with a formal dance in the Gold room of the Congress hotel this evening. Miss Gertrude Wolter, 6460 Northwest highway, is in charge of arrangements. Mrs. Beatrice Peters Ross, 8314 East End avenue, is Illinois president of the organization.

GERTRUDE WOLTER.

# THE STAGE

The Selwyn theater will reopen Nov. 19 after a long period of inactivity with "Sailor, Beware!" a comedy that was recently staged with notable success in New York. A special company has been organized for a Chicago engagement with Lawrence Grey and Marjorie Peterson in the leading roles. The former has had a career in the films.

"Sailor, Beware!" was written by Kenyon Nicholson, author of "The Barker," "Torch Song," and "Stepdaughters of War," and Charles Robinson.

Katharine Cornell returned to New York yesterday after three months in Europe to begin preparations for a season's tour in three plays—"The Barretts of Wimpole Street," "Romeo and Juliet" [marking her debut in Shakespeare], and "Candida." She told interviewers that she believed "the road" to be the arena where theatrical reputations are won.

"Broadway," she said, "is full of hothouse players who have never been out of the city. . . . I am sure that my tour will be successful. Audiences all over the country are hungry for good plays." C. C.

## WASHINGTON SOCIETY

[Chicago Tribune Press Service.]

Washington, D. C., Oct. 27.—[Special.]—The chief justice of the Supreme court and Mrs. Charles Evans Hughes have as their week-end guest their daughter, Mrs. William T. Gossett of New York.

Miss Katrina McCormick, daughter of Mrs. Albert G. Sims, is established in her country home, near Middleberg, Va., for the autumn season, and is entertaining a house party there over the week-end.

Mrs. Nicholas Longworth, who has been in her Washington home for several weeks, has gone to her home in Cincinnati for a few weeks' stay.


Every Night a BIG NIGHT
College Inn
BRINGS YOU

FAMOUS HOLLYWOOD IDOL
Phil Harris
AND HIS ORCHESTRA
AND A NEW KIND OF FLOOR SHOW
Never a Cover Charge.

Stetson hats for women
Put a feather in your hat . . and make sure your hat is one of these takish new fuzzy-finish Stetsons. The effect will be something volumes can't describe . . and only the picture can do partial justice to
$7.50
Other Stetsons $6, $10 and up—5th floor
Maurice L Rothschild
State at Jackson

Oakbury
LASKINLAMB FUR COATS
for girls—sizes 8 to 14
$32.50
No matter how freezing cold it is this winter, your daughter is going to be warm. Rich, lustrous Laskinlamb . . butter-soft—unblemished—the finest grade money can buy. It's an unrepeatable value at $32.50
3rd floor
Maurice L Rothschild
State at Jackson

MATS. TODAY & TOMOR. at 2:45
TOMORROW BEGINS THE SECOND WEEK OF ENTERTAINMENT HEAVEN FOR EAGER CHICAGO!
MOST ABLE CAST IN THE WORLD:
MARIE DRESSLER
WALLACE BEERY
JOHN BARRYMORE
LIONEL BARRYMORE
JEAN HARLOW
EDMUND LOWE
BILLIE BURKE
LEE TRACY
in
Dinner AT EIGHT
Metro-Goldwyn-Mayer's Production from Geo. S. Kaufman's and Edna Ferber's Stage Hit
SEATS SELLING TWO WEEKS IN ADVANCE!
TWICE DAILY, 2:45, 8:45
ALL SEATS RESERVED
MATS. 50c, 75c ( Plus Tax ) EVES. 50c, 75c, $1
A Few Selected Seats—Mats. $1, Eves $1.50
APOLLO
RANDOLPH NEAR CLARK

TONIGHT
1933-1934 SEASON OPENING
BAL TABARIN
WITH THE
OFFICIAL HORSE SHOW BALL
$2.50 PER PERSON
INCLUDING SUPPER AND CARBONATED BEVERAGES
No Cover Charge—Formal
RESERVE NOW
HOTEL SHERMAN — FRA. 2100

TRIPLE SENSATION!
Greatest Night in Congress History Tonight!
3 GREAT BANDS
★ CARLOS MOLINA in Joseph Urban Room
★ VERNE BUCK in Hawaiian Room
★ JIMMY GERRIGAN in Pompeian Grill
Spend No More $2.00 No Cover Charge
Per Person
Includes Supper and All the Congress Beverages You Can Drink!
Sensation New Floor Show in All Three Rooms
TEA DANSANT 4-6 P .M., $1.00
Includes Tea and Tango Lesson
CONGRESS HOTEL

AFTER THE GAME—A REAL KICK
in store for you at
HANNAH & HOGG BAR

CIRCULAR CRYSTAL BAR AND MURAL ROOM
Featuring Bob Peary's Orchestra
No Cover Charge
THE JAROS SISTERS · EARL ESTES · EDGAR RICE
BREVOORT
120 WEST MADISON

Edgewater Beach Hotel
5300 Block—Sheridan Road
Where the Smart Set Gathers to Dine and Dance
HARRY SOSNIK & HIS 17-PIECE ORCHESTRA
Playing Unexcelled Concert and Dance Music in the Beautiful Marine Dining Room.
Tonight! A Black Cat Formal Party
Annual Hallowe'en Party Tues., Oct. 31

PARIS IN CHICAGO
DO YOUR EYES TROUBLE YOU?
They will When you see
TONIGHT AT 12:
Midnite Shambles
The Blonde Venus
MARY SUNDE
CHICAGO'S GREATEST BURLESQUE
100 PEOPLE
75 BEAUTIFUL GIRLS
PHONE MONROE 4761
STAR AND GARTER
MADISON AT HALSTED
Just 5 min. from the Loop

L'Aiglon RESTAURANT
ONTARIO ST. AT N. WABASH
L'Aiglon, with its cultured European atmosphere and scores of epicurean delicacies, offers more than the town's most elaborate menu. The fashionable group of Chicago and international society lend much to its gayety and charm. Fine wines are now served with our famous dishes in the grand old way.
JACK PAGE'S Dance Band
AUDREY CALL, Violin Sensation

AMUSEMENTS.

AUDITORIUM THEATRE
Capacity Provides Lower Scale of Prices for
LAWRENCE TIBBETT
$3c, $1.10, $1.65. Few at $2.20, $2.75, $3. Main Floor and Boxes.
BENEFIT GIRL SCOUTS, INC., CHICAGO
HEAR THE GREATEST OF BARITONES
in excerpts from
"EMPEROR JONES," "CARMEN," "TRAVIATA," Etc.
8:30 MON. EVE., OCT. 30

Last 11 Times ERLANGER
OLSEN & JOHNSON
In a Schwab & DeSylva Musical Comedy
TAKE A CHANCE
With JACK WHITING Other Chicago Favorites
NIGHTS 75c-$2.50—POP. MAT. TODAY, 75c-$1

ORCHESTRA HALL
Sat. Eve., Nov. 4—Sun. Aft., Nov. 5
HENRY E. VOEGELI announces
SHAN-KAR
HINDU DANCERS and MUSICIANS
Tickets 50c, $1, $1.50, $2. Plus tax.

ORCHESTRA HALL
THIS SUNDAY at 3:30
HEIFETZ
83c, $1.65, $2.20, $2.75

PRINCESS THEATRE
319 S. CLARK ST. Ph.—Webster 2552
NELLIE CASMAN in
דאס הונ'ר
With an All-Star Cast of Yiddish Players

CORT | Last 10 Times | MAT. TODAY 50c to $1.50
PAULINE FREDERICK
'HER MAJESTY THE WIDOW'

PUNCH & JUDY VAN BUREN AND MICHIGAN
"Alice in Wonderland" ON THE STAGE
50c-$1.50 NITES—MAT WED. & SAT.
CORNELL, GRAFF, SEABERG
JOINT CONCERT—TOMORROW, 3 P. M.

RIALTO State nr Van Buren Continuous 11 to 11
BURLESQUE
"THE BROADWAY PEACHES"

GOODMAN Central 7085
'The PIED PIPER of HAMELIN'
CHILDREN'S THEATRE SATURDAYS, 2:30
25c — 50c — 75c — $1.00

ILLINOIS MAT. TODAY 50c-1.50 EVERY NITE 50c-2.00
J. B. PRIESTLEY'S FAMOUS PLAY
"DANGEROUS CORNER"

# Saturday review

## These Sweaters Make Your Suit

The Life of the Wardrobe

**$3.95**

Colors and designs from imaginative fashion minds make these the gayest sweaters we've seen this fall. Stripes and patterns bring together bright colors. There are round and V necks—long sleeves. Some have sleeves and yoke of crocheted pattern. Three of many styles. $3.95.

*Sweaters, Fourth Floor.*

## Velveteen Collars That Every Costume Should Have

**$2.50**

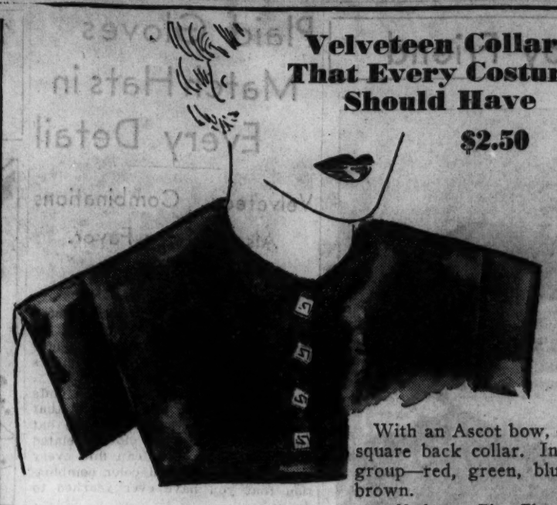

With an Ascot bow, cowl, square back collar. In this group—red, green, blue or brown.

*Neckwear, First Floor.*

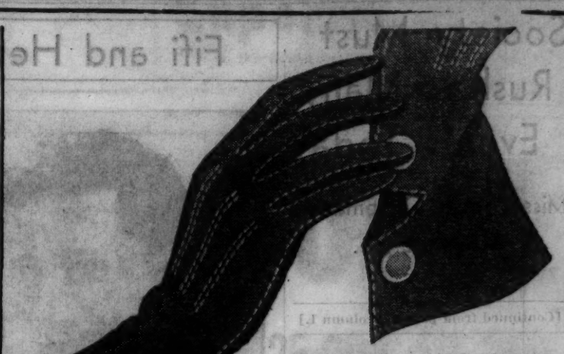

## Hand-sewn Fabric Gloves

Strikingly new, with huge metal buttons. Gray, beige, black, and brown.

**$1.50 pr.**

*Gloves, First Floor.*

## Pleats and Stitches

Bring High Fashion to These Blouses, **$3.50**

Stitches at points of interest—close collar, narrow cuffs and the shirtwaist closing. Satin crepe in gold, tile, eggshell and white. Sizes 32 to 38.

Pleating at shoulders, at point of front closing make a blouse fairly bristle. Silk crepe in peach, brown, white, and tile. Sizes 32 to 40.

*Blouses, Fourth Floor.*

$3.50

$3.50

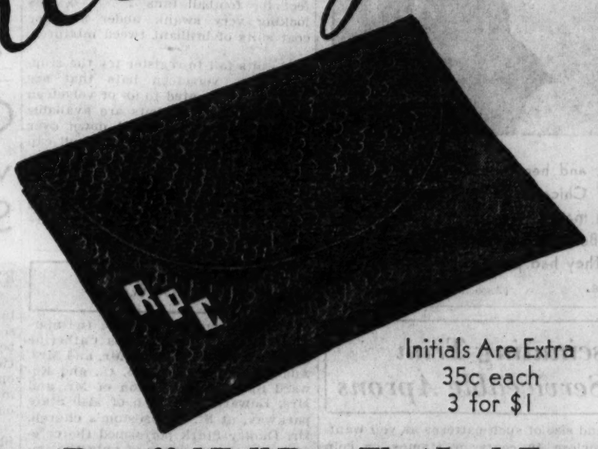


Initials Are Extra
35c each
3 for $1

## Beautiful Fall Bags That Look Expensive.

In fact, the copy-writer found it difficult to believe they were going to sell at this amazingly low price. Pouches or envelopes in grain calf, plain calf, or suede. The style sketched in black and brown grain calf. **$3**

*Handbags, First Floor.*

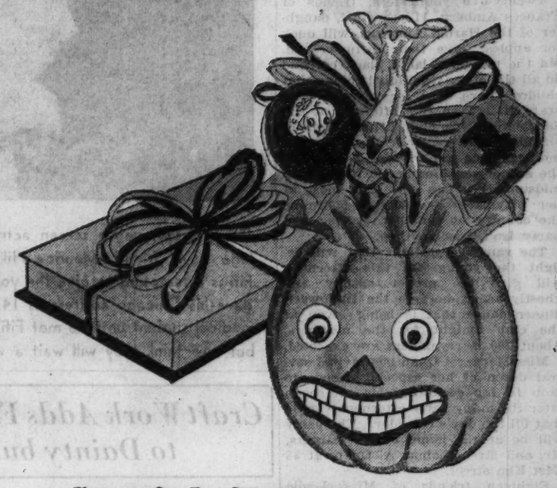

## Specials in Hallowe'en Candies.

Mixed salted nuts, 55c lb.; toy bushel sugar candy pops, 30c; assorted chocolate and caramels, 50c lb.; chocolate peanut souffle, 35c lb.; Hallowe'en box of chocolate and hard candies, 50c.

**30c to 55c**

*Candy Shop, First Floor.*

## Velvet Wound

Over the Edge of the Neckline, **$19.75**

Supplies a silk frock with color contrast. Green frock with brown, black with green, brown with rust. Sizes 12 to 20.

*Moderate Price Frocks, Fourth Floor.*

$19.75

## Brown

With Plaided Waistcoat, **$15**

Is how "17" peps up a rabbit's hair frock. The effect is decidedly young and a little daring. The faintly patterned waist-coat blouse is chartreuse, gold, tangerine. Sizes 11 to 17. Right.

*"17" Frocks, Fifth Floor.*

$15

Busy Days Ahead

## For This Coat

**$39.75**

"Miss 12 to 16" will want to wear it everywhere! Big collar of Canadian wolf. In two-tone crepe or nubby tweed, brown, blue, and high shades. Similar styles for the chubby girl. $33.75 to $43.75.

*Girls' Room, Fifth Floor.*

$39.75

## A Terry Cloth Pajama, $3.95

Puts "Miss 12 to 16" At Her Ease

Note the pointed shoulders in sketch at right. In two-tone combinations.

*Girls' Room, Fifth Floor.*

$3.95

## Sale of Silk Hosiery—

and Carson's hosiery section is famed far and wide for its wonderful sales. Fine quality hosiery from top to toe. Sheer and clear with a reputation for wear. New fall shades that are perfect with new fall colors. Don't miss this amazing value.

*Hosiery, First Floor.* **88c pair.**

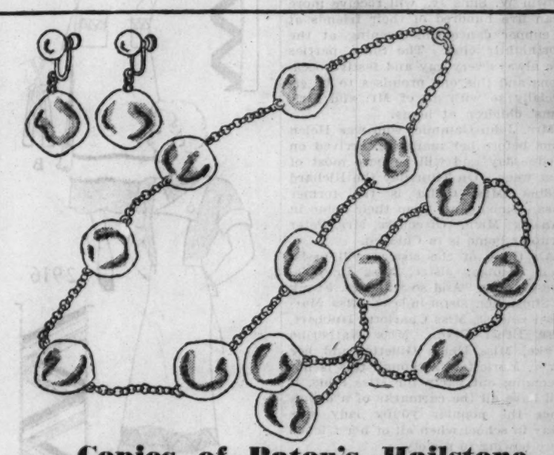

## Copies of Patou's Hailstone Jewelry.

Patou is so wonderful. He designed this jewelry cut in the shape of hailstones. It looks grand with daytime clothes. Earrings, bracelets, and necklaces fashioned of simulated crystal with metal. Priced according to kind.

**$1 and $2**

*Jewelry, First Floor.*

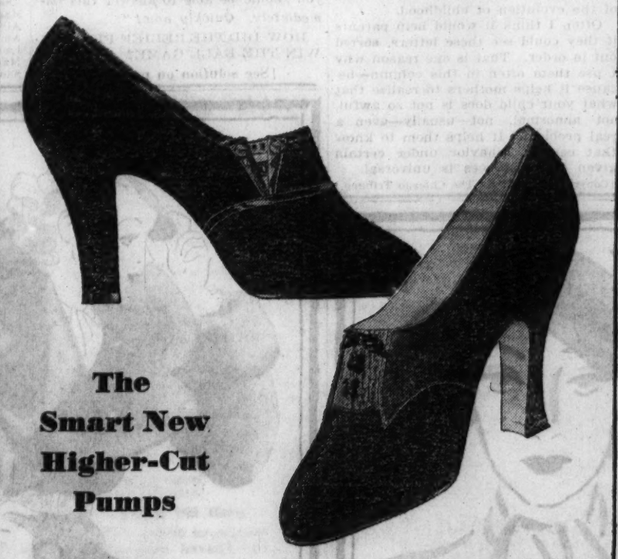

## The Smart New Higher-Cut Pumps

**Dull Suede Trimmed with Patent.**

Here's a combination that's hard to beat. You'll like the way the new pumps fit around the top and hug the heel. In this group are black or brown suede or kid with straight or curved high heels.

**$7.50 pair**

*Shoe Section, Third Floor.*

"SPECTATOR"

## A Hat that Deserves a Cheer All Its Own—

A cheer for it in the stadium and the same kind of enthusiasm for it with almost anything that comes along—wear it with your tweed topcoat, Schiaparelli suits for town shopping and cross country. Felt in black, brown and fall shades. Sizes 21½ to 23.

**$5**

*Millinery, Fifth Floor.*

# CARSON PIRIE SCOTT & CO

SECTION TWO
SPORTS MARKETS
WANT ADS

# Chicago Daily Tribune

THE WORLD'S GREATEST NEWSPAPER

THE TRIBUNE'S TELEPHONE NUMBER IS
Superior 0100
Call this number for quick-action want ads

SATURDAY, OCTOBER 28, 1933.



# CHICAGO OPPOSES MICHIGAN'S POWER TODAY

## *PLAYERS THREATEN STRIKE AS OHIO STATE FACES N. U.*

## DEMAND BAN ON COACH'S CRITIC AS ANNOUNCER

### Stars May Refuse to Play Purple.

BY EDWARD BURNS.
[Chicago Tribune Press Service.]

Columbus, O., Oct. 27.—Ohio State's workout today for tomorrow's game with Northwestern turned into a strike meeting, the first of its kind in the history of the institution. Following unanimous support of resolutions, all letter men and seniors on the squad advised the university they would not take the field against the Wildcats unless State Representative Grant Ward was prevented from broadcasting the game over the official university station, WOSU. Ward regularly puts the game on the air and has been scheduled to do so tomorrow.

Formal action was taken as a result of Ward's attacks on Coach Sam S. Willaman since Ohio's defeat by Michigan at Ann Arbor last Saturday. Ward, a 1912 graduate of Ohio State, has been identified with legislation favorable to his alma mater during his term in the legislature. He played varsity football at State and during the Wilce administration was line coach. He also had a part in the direction of intramural athletic activities. At present he is serving as football expert on a Columbus newspaper and is said to receive a $100 fee for each game he broadcasts.

"I will broadcast tomorrow's game, just as I have all of Ohio State's games for the last five years," Ward said late tonight.

**Strikers Modify Demand.**

The players at first resolved they would not go against Northwestern if Ward were permitted to sit in the press box, but before the action was submitted to university authorities, they modified the action to bear solely on the matter of the broadcasting of the homecoming game.

Preliminary action was taken at a secret meeting during the morning and after further discussion Co-Capts. Joe Gailus and Sid Gillman were delegated to present the strike edict to Athletic Director Lynn W. St. John. St. John advised the captains that the athletic department had no jurisdiction over broadcasting and suggested that they present their grievance to President George W. Rightmire. Gailus and Gillman waited outside the prexy's office for several hours.

**Committee in Quandary.**

The committee finally got to President Rightmire after practice. He told Gailus and Gillman that there was no connection between Ward's broadcasting and the newspaper writings which offended Willaman and the players, and that inasmuch as Ward's broadcasting always had been satisfactory he was not inclined to take action. So the strikers left the situation there and retired for the night in a quandary without reaching a definite decison on what they will do tomorrow.

The ticket sale was not halted during the stalemate reached by the strikers, and there is a belief that some adjustment will see Ohio State's full squad on the field come tomorrow afternoon. Late in the afternoon some of the so-called calmer heads had started to say the action probably was "meant more as a request than a demand."

**It's O. K. with N. U.**

The Wildcats were quite willing to start the contest as underdogs. The Evanstonians are confident they will look better tomorrow than they have at any time this year. Coach Dick Hanley, known as a professional moaner, frankly states he expects his team to win tomorrow.

Coach Willaman has revealed that he is not willing to present the cast which got licked at Ann Arbor last week. He will start three sophomores in the back field and will have Trevor Rees, another sophomore, at left end instead of the more seasoned Max Padlow.

The most striking change will be at quarter back. Instead of the famous Carl Cramer, Stand Pincura, a sophomore, will start. Buzz Wetzel, erstwhile regular back, who started against Michigan, will be under his blanket tomorrow when John Kabealo, another sophomore, steps out to do the full backing.

Smith is a soph, but started in the Michigan game. Heekin, a junior, rounds out the quartet.

The Ohio Staters will greatly outweigh the Evanston lads, but in the Michigan game some of the bulk boys had trouble taking their feet from one place to another.

### Problematical

| NORTHWESTERN. | | OHIO STATE. |
|---|---|---|
| Manske | L. E. | Rees |
| Heuss | L. T. | Conrad |
| Whalen | L. G. | Monahan |
| Hajek | C. | Vuchinich |
| Kawal | R. G. | Gailus |
| Riley | R. T. | Rosequist |
| Jens | R. E. | Gillman |
| Olson | Q. B. | Pincura |
| Leeper | L. H. | Heekin |
| Cruice | R. H. | Smith |
| Duvall | F. B. | Kabealo |

J. H. Nichols [Oberlin], referee; W. D. Knight [Dartmouth], umpire; Fred Gardner [Cornell], field judge; Fred Young [Illinois Wesleyan], head linesman.
Radio broadcast—WMAQ, WOSU.

### THE GUMPS—LONESOME AND BLUE

## NOTRE DAME TO TRY AGAIN WITH PANTHERS TODAY

### Mazziotti to Make First Start of Career.

### The Last Chance

| PITTSBURGH. | | NOTRE DAME. |
|---|---|---|
| Booker | L. E. | Milliner |
| Meredith | L. T. | Stilley |
| Hartwig | L. G. | Schiralli |
| Shotwell | C. | Gorman |
| Onder | R. G. | Schrenker |
| Walton | R. T. | Michuta |
| Skladany | R. E. | Devore |
| Munjas | Q. B. | Mazziotti |
| O'Dell | L. H. | Lukats |
| Matesic | R. H. | Branchean |
| Weinstock | F. B. | Elser |

Referee—W. B. Friesell [Princeton]. Umpire—John Schommer [Chicago]. Field judge—Lee Daniels [Loyola]. Head linesman—Dean Watkeys [Syracuse].
Radio broadcast—WBBM, Chicago, 1:55 p. m.

BY IRVING VAUGHAN.
[Chicago Tribune Press Service.]

Notre Dame, Ind., Oct. 27.—A Pitt Panther eleven, which commands a lot of respect despite the manicure given its claws last week by the Minnesota Gophers, will step into Notre Dame stadium tomorrow and there's a lot of apprehension hereabouts as to what may happen.

Notre Dame adherents are seeing Hallowe'en pumpkin lanterns peering spookily from behind every post and you can't blame 'em. There are those three games already played and in none of them have the fighting Irish revealed the skill that characterized Notre Dame elevens of recent years.

Then there's the 12 to 0 lathering slapped on the Irish by practically the same Pitt team last fall. And the cup of woe is filled to the brim by the fact that Pitt's 1933 edition is even superior, if not in regulars at least in the number of able reserves.

**Blocking's the Answer.**

Heartly Anderson, the Notre Dame coach, has been trying all week to get some consolation from the fact that Minnesota last Saturday proved Pitt can be beaten. His scouts brought back reports that the Panther eleven, even though trimmed, appeared to be vastly superior to the Gophers. Possibly that was because the Panthers fumbled at critical times. On top of this Anderson doesn't know what his own offensive can do. It scored against Indiana, but not against Kansas, supposedly a warm up battle, or the Skibos of Carnegie Tech.

The main trouble with Notre Dame's offense, as diagnosed by experts, is that the blocking is not effective. The blocking is there, but it is being done in the wrong place. The ball carriers are speedy, also inexperienced in certain cases, and they've been running away from their interference. They've discovered that going it alone isn't possible against even an ordinary enemy.

**Krause Is Demoted.**

There'll be no shock troops starting tomorrow after what happened last week against Carnegie, but there'll be some of the shockers in the rôle of regulars. Ed Krause and Tom Roach, both senior tackles, have lost their jobs for the time being to a couple of sophomores named Ken Stilley and John Michuta.

Tony Mazziotti finally is going to be started at quarter back, a job picked for him even before he became a sophomore. Injuries in practice early this fall have kept him out of the three games played to date. He still is slightly incapacitated, but Coach Anderson thinks the situation demands taking a chance.

As an indication of how much Pitt's coaches think of their charges, they may not even start Mike Sebastian, the left handed passing half back who caused such havoc last season. He's supposed to be slightly in dutch because of a tendency to fumble and his place may be occupied at the start by Dick Matesic, another senior. Sebastian is the lad who last fall against Notre Dame broke over the latter's right end and wormed his way along a 45 yard touchdown run in the final quarter.

Another indication of Pitt's supply of material is that a quarter back named Hogan might play center instead of Shotwell. That would leave the quarter job to Munjas, a junior.

### "O, WAITER! HOLD THE PIE TILL DECEMBER"

*Stanley Fay, captain and half back of the Michigan team (left), and Chuck Bernard, star center, snapped at dinner last night in the Windermere hotel, where Michigan is awaiting time for its Chicago showing against the Maroons on the Midway this afternoon. These young men are expert passers, passing everything from footballs to pie.* [TRIBUNE Photo.]

## *In the Wake of the News*

**FOOTBALL FORECAST.**

Michigan, 14; Chicago, 0.
Minnesota, 13; Iowa, 7.
Northwestern, 7; Ohio State, 0.
Purdue, 14; Wisconsin, 0.
Pittsburgh, 7; Notre Dame, 0.
Nebraska, 13; Oklahoma, 0.
Kansas, 13; Kansas State, 0.
Iowa State, 7; Missouri, 0.
Syracuse, 13; Michigan State, 7.
Beloit, 13; Knox, 0.
Manchester, 14; Ball Teachers, 0.
Bradley, 14; Carthage, 7.
Case, 7; Oberlin, 0.
Cincinnati, 6; Butler, 0.
Coe, 7; Cornell college, 3.
Wyoming, 7; Colorado, 0.
Ohio Wesleyan, 19; Denison, 0.
Denver, 13; Colorado college, 6.
De Pauw, 13; Hanover, 7.
Detroit, 6; Marquette, 0.
Illinois Wesleyan, 20; Eureka, 0.
De Paul, 14; Kalamazoo Teachers, 0.
Carroll, 14; Lake Forest, 7.
Lawrence, 13; Ripon, 6.
Miami, 13; Wittenberg, 0.
Monmouth, 6; Augustana, 0.
Normal, 20; Carbondale Teachers, 7.
North Dakota State, 14; North Dakota, 7.
Rochester, 13; Kenyon, 0.
McKendree, 20; Shurtleff, 0.
South Dakota State, 20; South Dakota, 0.
St. Viators, 14; Valparaiso, 7.
Wabash, 7; Evansville, 0.
North Central, 14; Wheaton, 0.
Xavier, 14; Centre, 0.
Army, 14; Yale, 7.
Dartmouth, 7; Harvard, 3.
Princeton, 20; Washington-Lee, 0.
Pennsylvania, 14; Navy, 7.
Carnegie Tech, 13; Washington and Jefferson, 0.
Holy Cross, 14; Brown, 7.
Columbia, 13; Penn State, 6.
Amherst, 14; Wesleyan, 0.
Boston college, 20; Boston U., 7.
Colby, 13; Bowdoin, 0.
Temple, 14; Bucknell, 7.
Colgate, 34; Lafayette, 0.
Ursinus, 27; Drexel, 7.
Fordham, 14; Alabama, 7.
Georgia, 13; New York U., 0.
Villa Nova, 6; Manhattan, 0.
Western Maryland, 19; Maryland, 6.
Rutgers, 26; Lehigh, 6.
Franklin-Marshall, 20; Swarthmore, 6.
Tufts, 20; Williams, 6.
Renssalaer, 6; Union, 0.
Arkansas, 13; Southern Methodist, 7.
Centenary, 7; Texas Christian, 0.
Louisana, 13; Vanderbilt, 0.
Duke, 20; Kentucky, 0.
Mississippi, 13; Clemson, 0.
Georgia Tech., 13; North Carolina, 0.
Davidson, 6; North Carolina State, 3.
St. Edwards, 27; Austin, 0.
Sewanee, 20; Cumberland, 0.
Tennessee, 20; Florida, 7.
Texas, 7; Rice, 0.
Texas Aggies, 13; Baylor, 0.
Tulane, 14; Alabama Poly, 7.
Virginia, 14; Virginia M. I., 7.
Virginia Poly, 7; South Carolina, 0.
West Virginia, 12; Davis and Elkins, 7.
Southern California, 10; California, 0.
Montana, 13; Idaho, 6.
Montana State, 13; Montana Mines, 0.
Loyola [L. A.], 13; New Mexico, 0.
Oregon State, 6; Washington State, 0.
Oregon, 13; U. C. L. A., 6.
Utah, 17; Utah State, 0.
Stanford, 7; Washington, 0.
Drake, 14; Washington U., 6.

* *

**Well, Times Are Changing.**

Wake: Some of us fans down here in good old White county would like to know whether the old reliable snake dance, put on by rooters of winning football teams, is now called the fan dance?
Al of Monticello.

* *

This Wake is Conducted by Help! Help! Harvey T. Woodruff.

* *

**Old Sayings.**

"Don't measure my wheat in your half bushel."
Eff Bee.

* *

**Do You Remember Way Back When:**
Railroad passenger coaches were painted yellow?
—H. M. S., La Moille, Ill.

### *Strangler Lewis' Wife Dies of Heart Ailment*

Glendale, Cal., Oct. 27.—(AP)—Elaine Tomaso Friedrich, wife of Strangler Lewis, the wrestler, whose real name is Robert Herman Friedrich, died today, after an illness of many months,

## *Spears Moans as Wisconsin Awaits Purdue*

BY FRENCH LANE.
[Chicago Tribune Press Service.]

Madison, Wis., Oct. 27.—A noisy University of Wisconsin homecoming crowd is making merry on the lower campus by the crystal waters of Lake Mendota tonight.

Bewhiskered grandpas, some of them former agile football heroes, and hundreds of other alumni are on the scene awaiting the climax of the celebration which comes tomorrow on Camp Randall field when the Badger football team battles Purdue.

The old grads, who grow a bit grayer with each reunion, don't seem to be worried much despite the Badgers' two early season defeats, and further reports that a freshman team using Purdue plays has literally crushed the varsity into a mass of pulp during this week's practice.

**Girls Dazzle Old Boys.**

Even if there should be occasion for it, the homecomers haven't time to worry tonight. They are too busy reliving stirring homecomings of other years.

Then, too, they — particularly the grandpas—can't seem to keep their eyes off the football girls of 1933, who are most prominent in the crowd tonight. And who can blame them if momentarily they have forgotten about the football tussle with the Boilermakers from old Purdue tomorrow.

"These football games become more fascinating at every homecoming," said a grandpa from up near Sheboygan. He was a rip snortin' Badger half back in the days of flying wedge.

"But what about Purdue and the Badgers tomorrow?" he was asked.

"Look at the three beauties over there right behind the band."

**Badgers Are Crippled.**

To the Badger players and to their coach, Dr. Clarence Spears, the outlook for tomorrow's game is no cause

[Continued on page 23, column 5.]

### College Football

YESTERDAY'S RESULTS.

St. Mary's, 61; Nevada, 0.
Simpson, 13; Luther, 6.
Duquesne, 31; Westminster, 0.
Loyola [New Orleans], 16; St. Louis, 6.
St. Thomas [St. Paul], 30; McAlester, 0.
George Washington, 33; West Virginia Wesleyan, 0.
Oklahoma A. & M., 18; Haskell, 0.
De Kalb Teachers, 40; Wisconsin School of Mines, 0.
Creighton, 6; Grinnell, 0.
Hope, 0; Kalamazoo, 0.
Catholic U., 12; Wake Forest, 0.
Rollins, 12; Newberry, 0.
Missouri School of Mines, 40; Springfield [Mo.] Teachers, 6.
Alabama State Teachers, 32; Florida A. and M., 6.
Fort Hays State, 19; Bethany, 0.
Whitewater Teachers, 47; Milton college, 0.
Southwest Louisiana institute, 21; Spring Hill [Mobile, La.], 0.
Hendrix, 12; Ouachita, 7.
College of the Ozarks, 33; Arkansas college, 6.
Augustana [S. D.], 30; Western Union, 0.
Ottawa, 12; Baker, 0.
Southwestern [Winfield, Kas.], 7; Emporia Teachers, 19.
Friends U., 7; Northwestern Oklahoma Teachers, 6.
Howard Payne, 12; McMurry, 6.
Geneva, 13; St. Vincent, 7.
Dayton, 0; John Carroll, 0.
Emporia Teachers, 19; Southwestern [Kansas], 7.
Washburn, 31; Omaha, 0.
York, 25; Nebraska Central, 6.
Superior [Wis.] Teachers, 6; River Falls, 0.
Gustavus Adolphus, 7; Hamline, 3.
St. Olaf, 27; Augsburg, 7.
Arizona, 6; Mexico Aggies, 0.
South Carolina State, 7; Clark U., 0.
Tuskegee, 37; Knoxville college, 6.

## *PATRICK QUITS AS ANGELS' HEAD; NAME FLEMING*

Los Angeles, Cal., Oct. 27.—(AP)—J. H. Patrick, chairman of the board of directors of the Wrigley interests in California, resigned today as president of the Los Angeles baseball club and David P. Fleming, executive vice president, was named as his successor.

Patrick said he intended to retire from all activities in the Wrigley interests on the Pacific coast.

## EVERYTHING IS ROSY AS GOPHERS MEET HAWKEYES

### Not a Moan About Teams Being Unprepared.

### A Tossup

| MINNESOTA. | | IOWA. |
|---|---|---|
| Tenner | L. E. | Page |
| Smith | L. T. | Foster |
| Bruhn | L. G. | Schammel |
| Oen | C. | Moore |
| Bevan | R. G. | Seel |
| Svendsen | R. T. | Radloff |
| Larson | R. E. | Dee |
| Seidel | Q. B. | Laws |
| Lund | L. H. | Hoover |
| Alfonse | R. H. | Russ Fisher |
| Biese | F. B. | Crayne |

Referee—James Masker [Northwestern]. Umpire—I. J. Carrithers [Illinois]. Field judge—John Getchell [St. Thomas]. Head linesman—George Simpson [Wisconsin].
Radio broadcast—KSTP [NBC], St. Paul; WCCO, Minneapolis, and KSO, Des Moines, 1:45 p. m.

BY CHARLES BARTLETT.
[Chicago Tribune Press Service.]

Minneapolis, Minn., Oct. 27.—The national association of blues singing football coaches tonight was threatening to take drastic steps against Bernie Bierman of Minnesota and Ossie Solem of Iowa as their teams waited in the wings for the most critical contest of tomorrow's Western Conference schedule.

Although the game promises to be a battle to the death, with a crowd of nearly 45,000 in prospect, neither Mr. Bierman nor Mr. Solem would sound a note of the association's theme song, "Here We are, Broken Legged." This failure to come through with the traditional pre-game sob stuff caused local agents of the organization to broadcast a bulletin to all members in good standing, and it now appears likely that both Bierman and Solem will be ousted for their radical stand.

**A Fine State of Affairs!**

To complete their attitude of defiance, both Bierman and Solem tonight stubbornly announced that they would send their very best lineups into tomorrow's struggle at Memorial stadium. Worse yet, Dave Woodward, the Minnesota trainer for the last ten years, substantiated Bierman with a statement that the present Gopher squad was in the finest shape he has ever seen them attain in his time. Iowa had already indicated its healthy condition Thursday night before entraining for the game and bore out the same in a brief drill upon arrival this afternoon.

The fact that both teams will send their ablest workmen into the game indicates a contest of heroic proportions. It means that Minnesota will present the same front as rose up last Saturday to smite Pitt's powerful Panthers. It also means that Iowa will send forth the same astounding team which is now leading the Big Ten with two victories and no defeats, and a record of having only one touchdown scored against it.

**Crayne vs. Lund.**

It also will bring together several young men who have been doing things in a large way for their respective alma maters. There will be Dick Crayne and Joe Laws, the Hawke back field demons, against Pug Lund and Julius Alfonse, who have been doing a double at the ball carrying chore for Minnesota. There will be Bernie Page, Iowa's all around end against Frank Larson, the Minnesota wingman of whom the natives hereabouts think so highly. There will be Zud Schammel, the reformed Iowa tackle now at guard, who will meet up with Bill Bevan, the Gopher star, who became eligible just in time for Big Ten duty. And there will be the two captains, Roy Oen of the Gophers, and Tom Moore of the Hawkeyes, both doing business at center.

All ticket holders are being urged to be on hand before the kickoff, since the experts suspect that the first quarter will provide the greatest amount of action. Both teams lend strength to this supposition by their performance thus far, each having gone to work early in every game played. Added to this is the fact that Bierman and Solem, one time teammates here under Dr. H. L. Williams, have the same motto, "Get them there touchdowns," each being a practicing apostle of offensive football.

## 25,000 TO SEE IF WOLVERINES ARE SO POTENT

### Pessimism Reigns on Midway.

BY WILFRID SMITH.

Chicago's request for a crisp football day seems about to be fulfilled for today's game with Michigan at Stagg field. Back in favor with the weather man, all the Maroons now need to do is present Coach Clark Shaughnessy's football plays perfectly and fool some of Michigan's men part of the time. If all that is accomplished and victory follows, it would be an upset surpassing the one Iowa hung on Northwestern early in the season.

Chicago, however, does not anticipate a victory. If victory comes it will be all the more acceptable, and if it doesn't materialize, there will be no disappointment.

The Michigan eleven, on edge two weeks ago to face Cornell university and last week in the all important contest with Ohio State, undoubtedly will play below par. If a feeling of security drops the Wolverines' effectiveness far enough below their potentialities, Chicago may make the game something to talk about.

**Always Room for Surprises.**

It has happened to teams equally as strong as Michigan. Two years ago Wisconsin swept through Purdue in the first ten minutes and, before the demoralized Boilermakers got to earth, scored three touchdowns, enough to win, 21 to 14. Purdue, a far better team, trailed Chicago at the half, 6 to 0, the same season, finally winning, 14 to 6, by a belated attack. Chicago is just strong enough to take advantage of an over confident Michigan team.

Nothwithstand this pessismism, football is looking up on the Midway. The boys are heavier, possess more ability, and while the sophomores in this year's lineup have many things to learn they should master their lessons and eventually bring Chicago back to a point where football at Stagg field is competition and not an exhibition.

Twenty-five thousand are expected to see the game. Many of these will be Michigan alumni come to cheer for a victory which will advance their team one more step toward a fourth consecutive conference championship. The Michigan team arrived yesterday in time for a bit of exercise before settling in their quarters at the Hotel Windermere East. The Michigan band of 110 musicians will be here for duty before the game and between the halves.

**Face Kicking Disadvantage.**

Coach Shaughnessy has experimented with Chicago's lineup this week. The squad also has had more contact work than usual, but no casualties resulted. The outstanding problem, in view of Michigan's reliance on a kicking attack to penetrate opponents' territory, is to find a punter who can get more distance in the duel today with John Regeczi. Barton Smith, said to be the best punter on the squad, may get a chance in Chicago's back field to try to stop Regeczi's gains through the air.

Substitutes for the Chicago line is a second major problem. The starting choices may do well for a half, but Michigan's strength and supply of excellent substitutes for key positions are an advantage Chicago may not overcome. Jim Gold, a sophomore, has been alternating with Walter Maneikis at guard, but Maneikis, former Lindblom High school player, is expected to start. Tommy Flinn, speedy quarter back, may direct Chicago at the opening kickoff, but Vince Sahlin will be in the lineup some time during the afternoon.

**Passes to Consider.**

Chicago probably will spend many more minutes on defense than offense, and unless the Maroons reach midfield or thereabouts they will be concerned with kicking out of danger rather than with trick plays. If Chicago's line does a job of stopping smashes and runs, which Ohio State found too much of a task, then there's Bill Renner's forward passes to Willis Ward and Fred Petoskey to be considered.

Coach Harry Kipke of Michigan announced yesterday that Jack Heston, speedy half back, would not start today. Stan Fay, the captain, will replace Heston at right half and Louis Westover will fill in at quarter back for Fay.

A delegation of fans from Dubuque, Ia., the home town of Jay Berwanger, will attend to see their favorite perform in Chicago's back field.

### Midway Battle

| CHICAGO. | | MICHIGAN. |
|---|---|---|
| Wells | L. E. | Petoskey |
| Decm | L. T. | Wistert |
| Perrera | L. G. | Savage |
| Patterson | C. | Bernard |
| Maneikis | R. G. | Kowalik |
| Bush | R. T. | Austin |
| Womer | R. E. | Ward |
| Flinn | Q. B. | Westover |
| Zimmer | L. H. | Everhardus |
| Berwanger | R. H. | Fay |
| Nyquist | F. B. | Regeczi |

Referee—Frank Birch [Earlham]. Umpire—Anthony Haines [Yale]. Field judge—Col. H. S. Hackett [West Point]. Head linesman—Jay Wyatt [Missouri].
Radio broadcast—W-G-N, 1:45 p. m.

# GAY CRUSADER TAKES JUNIOR 5 GAITED STAKE

## Mary Gwyn Fiers Adds to List of Firsts.

*(Picture on back page.)*

Miss Mary Gwyn Fiers, whose gaited saddle beauties have proved one of the sensations at the World's Fair horse show in the 124th field artillery armory, added to her string of firsts last night when her four-year-old chestnut gelding, Gay Crusader, defeated an imposing list of competitors for the junior five-gaited stake championship. Second honors in this event went to the chestnut stallion, Beau Peavine, of the Spindletop Stables, Beaumont, Tex., while the T. K. Simmons Farms of Bixby, Okla., was third with the gray mare, Fleeta Flash.

**Californian Takes Two Firsts.**

E. A. Stuart of Pomona, Cal., registered two firsts and a second, his Rocket and Superlative taking the tandem harness pony class blue ribbon over his other pair, Carnation Rainbow and Better Times. The Stuart stables repeated in the single heavy harness horse event with High Society, a five-year old bay mare.

The Chicago mounted police sextet was defeated by Cleveland for the fourth consecutive time in the intercity competition.

In the international military jumps over a figure 8 course, the Irish Free State team took first, second, and fourth places. Capt. Cyril Harty, riding Limerick Lace, won the event; Capt. Fred Ahern on Blarney Castle was second, and Capt. Daniel Corry, fourth. Third place went to Lieut. C. W. Raguse of the United States Army international team on Ugly.

**Schedule Three Programs Today.**

Three programs are scheduled today, which is children's day and stake night. The programs will be given at 9:30 this morning, 1:30 this afternoon, and 7:30 o'clock tonight.

Some of the most important championships of the show will be settled at the afternoon and evening performances. The day's feature is the five-gaited saddle stake, in which a brilliant field is entered.

BREED CLASS [to be shown by hand, farm mare and foal.]—Won by Helen and foal [R. C. Flanery, Kansas, Ill.]; Queen II, and Queens Pride [R. C. Flanery entry], second; Roxie Daron [W. P. Rozovsky, Chicago], third; Lady and foal [Mrs. Daniel A. Orth, Wheaton], fourth; Sister and foal [Mrs. Daniel A. Orth], fifth.

BREEDING CLASS [to be shown by hand farm foals of 1933]—Won by entry of R. C. Flanery, Kansas, Ill.; entry R. C. Flanery, second; Jack [Mrs. Daniel A. Orth, Wheaton], third; entries of W. P. Rozovsky, fourth and fifth.

BREEDING CLASS [to be shown by hand farm mare]—Won by Helen [R. C. Flanery, Kansas, Ill.]; Katrina R. C. Flanery], second; Betty [R. C. Flanery entry], third; Roxie Daron [W. P. Rozovsky, Chicago], fourth; Lady [Mrs. Daniel A. Orth, Wheaton], fifth.

SINGLE HARNESS PONY [other than Shetland not exceeding 14.2 hands, to be shown to gig]—Won by Better Times [E. A. Stuart, Pomona, Cal.]; Mitzie, [Happy Way Farm, Elmhurst], second; Harbrough Queen Bee [Heyl Pony Farm, Washington, Ill.], third; Buckley Amity [Mrs. Frances Dodge, Rochester, Mich.], fourth; Rowdy Brown [George J. Peak & Sons, Winchester, Ill.], fifth.

MIDDLE AND HEAVYWEIGHT HUNTER [to be shown under saddle and not to jump]—Won by Ben Diable [Mrs. J. H. Whitney, Upperville, Va.]; Kin Prillis [Mrs. J. H. Whitney], second; Firenze Red Tape [Mrs. M. Robert Guggenheim, Babylon, N. Y.], third; Sharavogue [Mrs. Eric Phillips, Oshawa, Ont.], fourth; Iron Man [Sefton Stables, Toronto, Ont.], fifth.

PAIR OF SADDLE PONIES [other than Shetland not exceeding 14.2 hands]—Won by Skylark, and Meadow Lark [Miss Bernice Roth and Miss Lurlin Roth, San Francisco]; Lady of Shorewood and King Junior [Shorewood Stables, Madison, Wis.], second.

SHETLAND PONY HARNESS TANDEM—Won by Sonny Boy and Sonny Girl [Miss Frances Dodge, Rochester, Mich.]; Mavis and Magic [E. W. Beghtol, Industry, Ill.], second; King Larigo II., and Mittie Larigo [Heyl Pony farm, Washington, Ill.], third.

MILITARY JUMPING CLASS—Won on Goldie [ridden by Lieut. Anslow, 124th field artillery]; Little John [ridden by Maj. McEachern, 124th field artillery], second; Miss Hodder [ridden by Lieut. Zimmerman, 122d field artillery], third; Reigh O'Lite [ridden by Lieut. Schuttler, 122d field artillery], fourth; King [ridden by Lieut. Swanson, 122d field artillery], fifth.

SINGLE HARNESS PONIES [other than Shetland, all sex, not exceeding 14.2 hands]—Won by Exclusive, [Mrs. Reed Bridgford, Joy, Ill.]; Trillo Nightlite [Miss Frances Dodge, Rochester, Mich.], second; Rio Rita, [Mrs. William Roth, San Francisco], third; Rowdy Brown [George J. Peak & Sons, Winchester, Ill.], fourth; Belle Fern Little Mary, [N. L. Litchfield, Chicago], fifth.

JUMPER PAIRS [to be shown abreast over jump]—Won by entry of Mrs. Daniel A. Orth, Wheaton; entry of Mrs. M. Robert Guggenheim, Babylon, L. I., second; entry of A. L. Ellsworth, Toronto, Ont., third; entry of Mrs. C. C. Mann, Kingston, Ont., fourth; entry of Sefton Stables, Toronto, Ont., fifth.

INTERCITY POLICE—Won by Cleveland, 434 points, under direction of John E. Savage; Chicago, 388 points, Capt. David Flynn, second.

SINGLE HEAVY HARNESS HORSE—[Mare or gelding to be shown to a lady's phaeton with rumble.] Won by High Society [E. A. Stuart, Pomona, Cal.]; Earl of Minister [Happy Way farm, Elmhurst], second; Potentilla [Heyl & Schandein, Washington, Ill.], third.

*MILITARY JUMPING CLASS—[Performance only over course 4]—Won by Ansonia [Lieut. E. F. Thomson, Fort Riley, Kas.]; Firenze Fairfax [Mrs. M. Robert Guggenheim, Babylon, N. Y.], second; Tyrol [Lieut. Carl W. Raguse, Fort Riley, Kas.], third; Jed [Maj. P. T. Carpenter, Fort Sheridan], fourth.

$500 JUNIOR FIVE GAITED STAKE—[All sex, 4 years old or under]. Won by Gay Crusader [Miss Mary Gwyn Fiers, Oklahoma City]; Beau Peavine [Spindle Top stables, Beaumont, Tex.], second; Fleeta Flash [T. K. Simmons farms, Bixby, Okla.], third; Mayshade [Mrs William Roth, San Francisco], fourth; Senator Colonel [Betty Dot stables, Dayton], fifth; Grand Rex [Carnation stable, Pomona, Cal.], sixth.

HARNESS PONY TANDEM—[Other than Shetland not exceeding 14.2 hands]. Won by Rocket and Superlative [E. A. Stuart, Pomona, Cal.]; Carnation Rainbow and Better Times [E. A. Stuart entry], second; Buckley Amity and Casilla Easter Maid [Miss Frances Dodge, Rochester, Mich.], third; Charm and High Explosion [Happy Way farm, Elmhurst], fourth; Queen Bee and Magic Model [Heyl Pony farm, Washington, Ill.], fifth; Belle Fern Little Mary and Belle Fern Katydid [N. L. Litchfield, Chicago], sixth.

*INTERMUNICIPALITY TROPHY [for teams of three jumpers]—Won by the entry of Mrs. Eric Phillips, Oshawa, Ont.; entry of Mrs. M. Robert Guggenheim, Babylon, Long Island, second; entry of Fort Sheridan officers, third.

$500 SADDLE PONY STAKE [other than Shetland, not exceeding 14.2 hands, the winner to be champion saddle pony of show]—Won by Powder Puff [T. K. Simmons, Bixby, Okla.]; Goodness Gracious [Tim Heisey, Newark, O.], second; Skylark [Miss Bernice Roth, San Francisco, Cal.], third; Meadow Lark [Miss Lurline Roth, San Francisco, Cal.], fourth; Romeo [Heyl Pony farm, Washington, Ill.], fifth; King Jr. [Miss Gloria Walter, Chicago], sixth.

$500 JUNIOR THREE GAITED SADDLE STAKE [both sexes, 4 years old or under]—Won by Flashing American [Mrs. Locke Brown, Louisville, Ky.]; Maretta King [H. S. Helm, Minneapolis], second; Whirlwind McDonald [Spindle Top stables, Beaumont, Tex.], third; Sir King [Mills Brothers, Chicago], fourth; Broad Acres Charm [Mrs. Charles Shelton, Macon, Mo.], fifth; Radiant Roma [Miss Mary Gwyn Fiers, Oklahoma City, Okla.], sixth.

INTERNATIONAL MILITARY JUMPING [open to all nations, figure 8, course 7]—Won by Limerick Lace [ridden by Capt. C. B. Harty, Irish army team]; Blarney Castle [ridden by Capt. F. Ahern, Irish army team], second; Ugly [ridden by Lieut. C. W. Raguse, United States army team], third; Shannon Power [ridden by Capt. Dan Corry, Irish army team], fourth.

# NEWS FROM THE RACE TRACKS

## SPORTSMAN'S PARK FORM CHART

**FIRST RACE**—Weather clear. Track heavy. Five furlongs out of chute. Purse $500. Net value to winner, $400; second, $65; third, $25; fourth, $10.

| Horse and jockey— | Wt | PP | St | ¼ | ½ | Str | Fin | Owner | Eq odds |
|---|---|---|---|---|---|---|---|---|---|
| JACOB'S LADDER [E.Arcaro] | 110 | 1 | 1 | 1¼ | 1½ | 1¹ | 1ª | J.J.GreelyJr. | 2.31-1 |
| JACK COLLINS [C.Ralls] | 112 | 10 | 7 | 8ª | 6¹ | 3¹ | 2ª | Mrs.E.McCuan | 2.77-1 |
| PREMEDITATE [J.Leyland] | 114 | 4 | 3 | 2¹ | 2½ | 2¹ | 3ª | H.Herendeen | 8.84-1 |
| MORDEN [D.Smith] | 109 | 8 | 5 | 5ª | 4³ | 5ª | 4¹ | C.A.Grande | 6.46-1 |
| ALLENS [E.T.Moore] | 112 | 6 | 4 | 3¹ | 3¹ | 4ª | 5ª | J.Newman | 4.97-1 |
| WIGROSE [L.Wilson] | 109 | 5 | 8 | 7¹ | 8ª | 6ª | 6ª | Mrs.J.Dreyer | 47.54-1 |
| RED GRANGE [R.McCray] | 112 | 9 | 6 | 6¹ | 7ª | 7ª | 7ª | F.Meirs | 19.18-1 |
| MACMOON [C.Mills] | 107 | 3 | 2 | 4¹ | 5ª | 8ª | 8ª | J.M.Kegg | 83.96-1 |
| TONAWANDA [W.Robertson] | 112 | 2 | 9 | 9¹ | 9ª | 9ª | 9ª | F.Seroy | 200.25-1 |
| NICK J. [T.P.Martin] | 110 | 7 | 10 | 10 | 10 | 10 | 10 | JEShinneledecker | 168.87-1 |

Time, :24, :50 1-5, 1:03 3-5. Two dollar mutuels paid: Jacob's Ladder, $6.62 straight, $3.74 place, $2.92 show; Jack Collins, $4.30 place, $2.86 show; Premeditate, $4.20 show. Winner trained by R. McGarvey. Went to post at 2:04. Off at once. Start good from gate. Won driving; second and third same.

**SECOND RACE**—Six and one-half furlongs. Purse $500. Net value to winner, $400; second, $65; third, $25; fourth, $10.

| Horse and jockey— | Wt | PP | St | ¼ | ½ | Str | Fin | Owner | Eq odds |
|---|---|---|---|---|---|---|---|---|---|
| SIX BELLS [E.Arcaro] | 111 | 7 | 7 | 6¹ | 3¹ | 1¹ | 1¹ | SheldonFarm | 5.63-1 |
| SIR ROSTER [C.Ralls] | 115 | 5 | 5 | 2¹ | 2¹ | 2¹ | 2¹¼ | Mrs.A.VnDenEnde | 4.44-1 |
| CEDO [N.Burns] | 115 | 2 | 3 | 3¹¼ | 1¹ | 2ª | 3¹ | Mrs.V.Crane | 5.51-1 |
| POLVO'S PRIDE [R.Martin] | 107 | 9 | 4 | 4ª | 6¹ | 6¹ | 4¹ | W.J.PotterJr. | 3.18-1 |
| LANDOVER [L.Geving] | 111 | 8 | 10 | 7ª | 4¹ | 5¹¼ | 5¹ | Mrs.R.C.Lee | 15.29-1 |
| GOLD ROSE [L.Wilson] | 108 | 6 | 1 | 1¹ | 5¹ | 3ª | 6¹ | Mrs.J.Dreyer | 19.97-1 |
| SHIRLEY MAY [J.Leyland] | 109 | 4 | 9 | 10 | 10 | 7¹ | 7² | ChappellBros. | 4.46-1 |
| STAR BALLOT [E.Willhite] | 106 | 1 | 2 | 9¹ | 9² | 9¹ | 8¹ | I.Reichenthaler | 51.52-1 |
| NAWAB [H.Chinn] | 111 | 5 | 8 | 8ª | 8ª | 8¹ | 9¹ª | Miss K.Biller | 90.49-1 |
| ALCORAB [R.Tilden] | 111 | 10 | 6 | 5ª | 7² | 10 | 10 | A.Horton | 46.64-1 |

Time, :25 3-5, :52 3-5, 1:19 1-5, 1:26 1-5. Two dollar mutuels paid: Six Bells, $13.26 straight, $5.42 place, $3.62 show; Sir Roster, $5.62 place, $3.98 show; Cedo, $5.02 show. Winner trained by R. McGarvey. Went to post at 2:31½. At post 2 minutes. Start good from gate. Won easily; second and third driving.

**THIRD RACE**—Mile and 70 yards. Purse $500. Net value to winner, $400; second, $65; third, $25; fourth, $10.

| Horse and jockey— | Wt | PP | St | ¼ | ½ | Str | Fin | Owner | Eq odds |
|---|---|---|---|---|---|---|---|---|---|
| BELLE WEIDEL [J.Leyland] | 112 | 5 | 10 | 8ª | 4¹ | 1¹ | 1¹ | J.Weinberg | 3.84-1 |
| KEEN PRINCE [E.T.Moore] | 113 | 2 | 8 | 10 | 10 | 6ª | 2ª | E.Hoffman | 32.60-1 |
| KEATON [R.Martin] | 113 | 8 | 5 | 1ª | 1¹ | 2¹½ | 3¹½ | J.A.Herrmann | 12.32-1 |
| PR. DUNROYAL [E.Arcaro] | 113 | 1 | 1 | 5³ | 5ª | 4¹ | 4ª | T.H.Lewis | 2.25-1 |
| CANTER ON [J.Boucher] | 113 | 10 | 6 | 4¹ | 3¹ | 3¹ | 5ª | L.Cooper | 8.68-1 |
| FLITSOME [C.Ralls] | 110 | 3 | 2 | 7ª | 8ª | 5ª | 6ª | A.G.Tarn | 2.55-1 |
| GAERIE [W.Robertson] | 115 | 9 | 9 | 9ª | 9½ | 9ª | 7³ | P.O'Keefe | 91.61-1 |
| WESTERN NIGHT [B.Myers] | 115 | 7 | 4 | 3½ | 2¹ | 7¹ | 8³ | T.Lewis | 60.08-1 |
| NURSES BOY [E.VanGunst] | 113 | 6 | 7 | 2¹ | 7ª | 8¹ | 9ª | A.D.Friant | 305.92-1 |
| COUNSELLOR HILLY [C.Mills] | 110 | 4 | 3 | 2ª | 6³ | 10 | 10 | J.Oros | 25.07-1 |

Time, :24 1-5, :50 4-5, 1:19, 1:48 1-5, 1:53 3-5. Two dollar mutuels paid: Belle Weidel, $9.68 straight, $4.00 place, $4.40 show; Keen Prince, $17.56 place, $12.84 show; Keaton, $12.06 show. Winner trained by A. J. Tansor. Went to post at 3:02. At post 2 minutes. Start good from gate. Won easily; second and third driving. Daily double paid $40.36.

**FOURTH RACE**—One mile and seventy yards. Purse $500. Net value to winner, $400; second, $65; third, $25; fourth, $10.

| Horse and jockey— | Wt | PP | St | ¼ | ½ | Str | Fin | Owner | Eq odds |
|---|---|---|---|---|---|---|---|---|---|
| AMERICAN SMILE [EtMoore] | 110 | 1 | 6 | 6 | 6 | 3¹ | 1ª | SunshineStable | 14.35-1 |
| SERGEANT HILL [E.Willhite] | 99 | 2 | 4 | 2½ | 2½ | 1¹ | 2ª | A.Scott | 2.27-1 |
| JUSTA SHEIK [D.Smith] | 110 | 4 | 5 | 5¹ | 5¹ | 4¹ | 3ª | J.Sperry | 13.75-1 |
| BETTY FARRELL [M.Guess] | 108 | 5 | 1 | 1ª | 1ª | 2ª | 4ª | M.E.Costello | 3.24-1 |
| SPARTAN LADY [C.Ralls] | 105 | 3 | 3 | 4ª | 3½ | 5ª | 5ª | H.Herendeen | 3.55-1 |
| BAIGDORA [E.Arcaro] | 110 | 6 | 2 | 3¹ | 4ª | 6 | 6 | C.E.Davison | 4.01-1 |

Time, :24, :50 2-5, 1:17 4-5, 1:45 3-5, 1:49 4-5. Two dollar mutuels paid: American Smile, $30.66 straight, $11.20 place, $5.42 show; Sergeant Hill, $3.76 place, $2.88 show; Justa Sheik, $5.44 show. Winner trained by M. J. Beauchamp. Went to post at 3:32. At post ½ minute. Start good from gate. Won driving; second and third same.

**FIFTH RACE**—One and one-eighth miles out of chute. Purse $600. Net value to winner, $475; second, $75; third, $30; fourth, $20.

| Horse and jockey— | Wt | PP | St | ¼ | ½ | Str | Fin | Owner | Eq odds |
|---|---|---|---|---|---|---|---|---|---|
| HAPPY FELLOW [J.Davis] | 108 | 2 | 1 | 6¹ | 2¹ | 2¹ | 1ªx | T.H.Lynch | 2.48-1 |
| PARTIES [C.Ralls] | 107 | 4 | 3 | 1½ | 1½ | 1ª | 2ª | Mrs.E.McCuan | 4.22-1 |
| SWITCH [E.Arcaro] | 112 | 3 | 2 | 4¹ | 5¹ | 3¹ | 3¹ | R.T.Watts | 3.20-1 |
| THE BARD [S.Vail] | 103 | 5 | 4 | 2ª | 4ª | 4¹ | 4¼ | L.A.&D.E.Coley | 40.61-1 |
| BLUE LAW [A.Hobart] | 111 | 1 | 6 | 7 | 7 | 5¹ | 5¹ | J.Sands | 6.41-1 |
| RESERVATION [J.Leyland] | 109 | 6 | 5 | 3¹ | 3ª | 6ª | 6ª | M.Sounda | 21.52-1 |
| CROWNED HEAD [J.Dobson] | 103 | 7 | 7 | 5¹ | 6¹ | 7 | 7 | EvergreenStk.F. | 5.63-1 |

Time, :25, :51 1-5, 1:18 1-5, 1:44 4-5, 1:58 4-5. Two dollar mutuels paid: Happy Fellow, $6.96 straight, $4.16 place, $2.64 show; Parties, $4.04 place, $2.70 show; Switch, $2.80 show. Winner trained by F. Merimee. Went to post at 4:00. At post ½ minute. Start good from gate. Won driving; second and third same.

**SIXTH RACE**—Mile and one-sixteenth. Purse $500. Net value to winner, $400; second, $65; third, $25; fourth, $10.

| Horse and jockey— | Wt | PP | St | ¼ | ½ | Str | Fin | Owner | Eq odds |
|---|---|---|---|---|---|---|---|---|---|
| HIGHEST POINT [D.Smith] | 111 | 6 | 3 | 1ª | 1½ | 1½ | 1¹ | C.A.Grande | 2.27-1 |
| AMERICAN QUEEN [McCray] | 111 | 3 | 8 | 5¹ | 2¹ | 2¹ | 2¹ | W.Sells | 12.43-1 |
| DARK STAR [C.Ralls] | 105 | 2 | 9 | 9½ | 9ª | 4½ | 3¹ | S.Hestler | 2.25-1 |
| BOB WEIDEL [J.Cowley] | 114 | 4 | 2 | 8¹ | 7¹ | 5¹ | 4¹ | J.Holub | 8.06-1 |
| NEVER QUIT [J.Leyland] | 109 | 10 | 7 | 2ª | 4ª | 3¹ | 5¹ | Mrs.E.Babcock | 9.15-1 |
| TEMPLE DANCER [Rob'son] | 106 | 1 | 10 | 10 | 10 | 7¹ | 6¹ | R.W.Hoffman | 25.09-1 |
| BLAMELESS [J.Davis] | 104 | 9 | 4 | 3ª | 5½ | 6¹ | 7ª | Mrs.R.Sullivan | 11.56-1 |
| BAG O' ROSES [L.Wilson] | 108 | 5 | 2 | 6¹ | 8½ | 8¹ | 8¹ | Mrs.J.Dreyer | 150.55-1 |
| FAIR BOY [S.Vail] | 106 | 8 | 5 | 6¹ | 8¹ | 10 | 9¹ | Mrs.R.Dowling | 107.26-1 |
| RUTH JELINEK [E.Willhite] | 105 | 8 | 6 | 4½ | 3½ | 8¹ | 10 | R.T.Watts | 24.33-1 |

Time, :25 4-5, :51 4-5, 1:19 3-5, 1:47 3-5, 1:54 4-5. Two dollar mutuels paid: Highest Point, $6.54 straight, $4.36 place, $2.94 show; American Queen, $11.68 place, $6.32 show; Dark Star, $3.10 show. Winner trained by R. Holloway. Went to post at 4:27. Off at 4:28. Start good from gate. Won driving; second and third same.

**SEVENTH RACE**—One and one-sixteenth miles. Purse $500. Net value to winner, $400; second, $65; third, $25; fourth, $10.

| Horse and jockey— | Wt | PP | St | ¼ | ½ | Str | Fin | Owner | Eq odds |
|---|---|---|---|---|---|---|---|---|---|
| AUREBON [E.Willhite] | 103 | 3 | 3 | 2½ | 2ª | 1½ | 1¼ | J.Sandusky | 4.00-1 |
| JACK MURPHY [R.Tilden] | 114 | 7 | 5 | 3¹ | 2ª | 2¹ | 2ª | A.C.Umensetter | 2.87-1 |
| JOHN MILL [C.Ralls] | 111 | 3 | 2 | 7 | 7 | 4¹ | 3ª | R.T.Watts | 3.92-1 |
| BABOO [E.Arcaro] | 111 | 6 | 4 | 1½ | 1½ | 3¹ | 4ª | J.Bartlett | 4.33-1 |
| ROYAL GUINEA [S.Vail] | 106 | 2 | 1 | 4¹ | 6½ | 6¹ | 5ª | J.L.Polson | 32.41-1 |
| BAD NEWS [R.McCray] | 111 | 1 | 7 | 5¹ | 4¹ | 5½ | 6¹ | BattleAxStable | 7.19-1 |
| OH YEAH [C.Mills] | 107 | 5 | 6 | 6¹ | 5ª | 7 | 7 | LeaderStable | 13.45-1 |

Time, :25, :52, 1:18 4-5, 1:47, 1:54 3-5. Two dollar mutuels paid: Aurebon, $10.00 straight, $5.04 place, $3.08 show; Jack Murphy, $3.74 place, $2.60 show; John Mill, $2.98 show. Winner trained by E. J. O'Connell. Went to post at 4:55½. At post 4½ minutes. Start good from gate. Won easily; second and third driving.

[Copyright: 1933: By Daily Racing Form Publishing Company.]

## SPORTSMAN'S PARK ODDS & JOCKEYS

[Weather, cloudy; track, slow.]

FIRST RACE—Six and a half furlongs, claiming, 3 year olds and up:

| Horse— | P. P. | Wt. | Jockey. | Odds. |
|---|---|---|---|---|
| Aurica | 1 | 111 | C.Ralls | 10-1 |
| Brookside | 8 | 112 | No boy | 4-1 |
| Jimmie L. | 9 | 108 | D.Smith | 10-1 |
| Honest Lad | 5 | 110 | Boganiowski | 8-1 |
| Broomshot | 11 | 103 | S.Vail | 4-1 |
| Topsie H. | 16 | 108 | N.Wall | 6-1 |
| Old Bill | 15 | 106 | C.Mills | 10-1 |
| Duelist | 18 | 111 | No boy | 10-1 |
| Scotland Beauty | 12 | 108 | No boy | 8-1 |
| Over Shady | 7 | 108 | E.Arcaro | 15-1 |
| Parade Rest | 3 | 107 | J.Cowley | 15-1 |
| Tonto Rock | 2 | 111 | No boy | 15-1 |
| Bounding Deep | 4 | 111 | J.Leyland | 30-1 |
| Ultramarine | 6 | 103 | No boy | 30-1 |
| Our Sis | 10 | 108 | K.McCray | 30-1 |
| Pigplex | 13 | 104 | R.Martin | 30-1 |
| Betty Bader | 14 | 108 | No boy | 30-1 |
| Finger Tips | 17 | 108 | J.Majestic | 30-1 |

SECOND RACE—Five furlongs, 2 year olds:

| | | | | |
|---|---|---|---|---|
| Black Peter | 4 | 115 | C.Ralls | 8-1 |
| Ma | 6 | 112 | No boy | 6-1 |
| Patsy Laura | 9 | 112 | Robertson | 4-1 |
| Broadway Belle | 3 | 112 | J.Cowley | 3-1 |
| Mount Hood | 10 | 115 | No boy | 6-1 |
| Lisheen | 14 | 115 | H.Clements | 5-1 |
| Betty U. | 18 | 112 | R.Martin | 15-1 |
| Donacare | 8 | 115 | No boy | 20-1 |
| Montmary | 5 | 112 | S.Vail | 20-1 |
| Flashfire | 17 | 112 | J.Leyland | 30-1 |
| Brilliant Baby | 12 | 112 | J.W.Frye | 30-1 |
| Civil | 1 | 115 | E.Arcaro | 30-1 |
| Bessies Babe | 2 | 112 | R.Tilden | 30-1 |
| Full Fling | 11 | 115 | F.Finn | 30-1 |
| Cut Corners | 7 | 115 | No boy | 30-1 |
| Marier | 13 | 112 | E.T.Moore | 30-1 |
| Englebert | 15 | 115 | L.Geving | 30-1 |
| Jane Bruce | 16 | 112 | No boy | 30-1 |

THIRD RACE—Mile and seventy yards, claiming, 3 year olds and up:

| | | | | |
|---|---|---|---|---|
| Spot Pot | 10 | 102 | No boy | 15-1 |
| Sun Worship | 8 | 111 | D.Smith | 5-2 |
| Greenwald | 2 | 106 | No boy | 15-1 |
| Alma S. | 1 | 102 | No boy | 6-1 |
| Flying Flynn | 5 | 104 | No boy | 3-1 |
| Phantom Rock | 12 | 115 | K.McCray | 3-1 |
| Pulite | 15 | 105 | No boy | 15-1 |
| Dark Amber | 16 | 105 | No boy | 20-1 |
| Money Musk | 3 | 106 | C.Mills | 20-1 |
| Bobbie R. | 4 | 110 | J.Dobson | 20-1 |
| Sunchen | 7 | 111 | No boy | 30-1 |
| Red Fellow | 11 | 105 | H.Chinn | 30-1 |
| First Regiment | 6 | 109 | No boy | 30-1 |
| Wooster Sauce | 9 | 103 | No boy | 30-1 |
| Princess Black | 14 | 108 | Vanzundy | 30-1 |
| Royal Guinea | 13 | 106 | S.Vail | 30-1 |

FOURTH RACE—Five furlongs, claiming, 3 year olds and up:

| | | | | |
|---|---|---|---|---|
| Flag Bearer | 3 | 113 | No boy | 3-1 |
| Sun Teatime | 5 | 110 | No boy | 8-1 |
| Merry Chatter | 2 | 104 | C.Ralls | 4-1 |
| Ep | 7 | 104 | T.P.Martin | 3-1 |
| Miss Marr | 9 | 164 | No boy | 5-1 |
| Alpers | 6 | 111 | E.Arcaro | 10-1 |
| Premeditate | 8 | 110 | J.Leyland | 15-1 |
| Very Well | 1 | 107 | L.Geving | 15-1 |
| Uforme | 4 | 110 | R.Martin | 20-1 |
| Ease In | 11 | 108 | J.Majestic | 20-1 |
| Apronette | 10 | 104 | No boy | 30-1 |

FIFTH RACE—Six and a half furlongs, handicap, 3 year olds and up:

| | | | | |
|---|---|---|---|---|
| Lady Menifee | 7 | 110 | J.Cowley | 3-1 |
| Sobicha | 4 | 110 | C.Ralls | 3-1 |
| Miss Melody | 2 | 102 | Robertson | 4-1 |
| Hoops | 1 | 105 | K.McCray | 3-1 |
| †Eisenberg | 5 | 96 | No boy | 6-1 |
| †Blue Day | 6 | 104 | No boy | 6-1 |
| Sherab | 3 | 100 | J.Strong | 15-1 |
| Captain Red | 8 | 100 | E.Arcaro | 20-1 |
| Prince Plato | 10 | 102 | No boy | 20-1 |
| Levaal | 9 | 95 | S.Vail | 20-1 |

†A. G. Tarn entry.

SIXTH RACE—One and a sixteenth miles, claiming, 3 year olds and up:

| | | | | |
|---|---|---|---|---|
| Sweet Lassie | 2 | 106 | No boy | 4-1 |
| Saucy Maria | 5 | 106 | E.Willhite | 8-1 |
| Bel Ora | 3 | 106 | J.Cowley | 6-1 |
| American Queen | 8 | 112 | K.McCray | 6-1 |
| Jack Benner | 10 | 111 | No boy | 4-1 |
| Jack Murphy | 7 | 115 | R.Tilden | 5-1 |
| Peace Lady | 4 | 112 | S.Vail | 10-1 |
| Beton | 6 | 111 | E.Arcaro | 10-1 |
| Phantasime | 11 | 108 | No boy | 15-1 |
| Baboo | 1 | 111 | No boy | 15-1 |
| Ormontime | 12 | 111 | L.Wilson | 15-1 |
| Essie | 9 | 108 | No boy | 20-1 |

### MAYWOOD SEEKS 5TH WIN.

The Maywood A. C. will play the Parisi Boosters tomorrow in a Midwest league game at Maywood. Maywood will be trying for its fifth consecutive victory.

6 DAY BIKE -- RACE --
CHICAGO STADIUM
1800 West Madison
Oct. 29 to Nov. 4
50c, $1.00, $1.25, $1.65 and $2.20
SEATS NOW ON SALE
BOND'S CLOTHES SHOP, 65 W MAD.
STADIUM GRILL, 1800 W MADISON
Phone Seeley 5300 or State 6484

**SEVENTH RACE**—Mile and seventy yards, claiming, 2 year olds:

| | | | | |
|---|---|---|---|---|
| Monty M. | 8 | 113 | R.Tilden | 4-1 |
| Try Fair | 1 | 113 | R.Martin | 3-1 |
| Six Bells | 5 | 113 | E.Arcaro | 5-2 |
| Vindicted | 9 | 102 | No boy | 8-1 |
| Bright Penny | 3 | 98 | No boy | 15-1 |
| Fire Star | 4 | 105 | J.Cowley | 5-1 |
| Landover | 2 | 104 | L.Geving | 10-1 |
| High Power | 7 | 110 | F.Finn | 20-1 |
| Drill Master | 10 | 102 | No boy | 30-1 |
| Mark C. | 6 | 98 | J.Strong | 30-1 |

EIGHTH RACE—Mile and seventy yards, claiming, 3 year olds and up:

| | | | | |
|---|---|---|---|---|
| His Lordship | 115 | N.Wall | 8-1 | |
| Anita Ormont | 1 | 103 | S.Vail | 4-1 |
| The Spaniard | 5 | 111 | R.Martin | 4-1 |
| Dark Colleen | 11 | 106 | J.Cowley | 3-1 |
| Prince Farthing | 2 | 106 | No boy | 6-1 |
| Highland Fling | 16 | 108 | No boy | 10-1 |
| Plucky Girl | 4 | 108 | E.Arcaro | 15-1 |
| Plum Orchard | 13 | 97 | No boy | 20-1 |
| Yarrow | 10 | 111 | D.Broie | 20-1 |
| Oh Yeah | 14 | 107 | No boy | 20-1 |
| Glenola | 3 | 103 | C.Mills | 30-1 |
| Alto | 4 | 111 | L.Wilson | 30-1 |
| Howtix | 7 | 111 | No boy | 30-1 |
| Curtsey | 8 | 108 | No boy | 30-1 |
| Beatrix Secret | 12 | 108 | No boy | 30-1 |
| Keen Prince | 15 | 105 | E.T.Moore | 30-1 |
| Gaerie | 17 | 111 | A.Anderson | 30-1 |

NINTH RACE [Substitute]—Six and a half furlongs, claiming, 3 year olds and up:

| | | | | |
|---|---|---|---|---|
| Tennywood | 9 | 115 | No boy | 5-1 |
| Sand Boot | 7 | 107 | No boy | 30-1 |
| Hyman | 3 | 106 | E.Willhite | 2-1 |
| Lillian Z. | 13 | 104 | No boy | 5-2 |
| Hot Shot | 11 | 111 | E.Arcaro | 6-1 |
| Light Nun | 3 | 103 | No boy | 8-1 |
| Josephine D. | 17 | 107 | No boy | 10-1 |
| Ogee | 5 | 107 | L.Wilson | 15-1 |
| Portmanteau | 6 | 106 | J.Cowley | 20-1 |
| Golden Storm | 18 | 111 | N.Wall | 20-1 |
| Glove | 15 | 108 | S.Vail | 30-1 |
| Go Easy | 4 | 104 | No boy | 30-1 |
| Shady Girl | 8 | 108 | W.Taylor | 30-1 |
| Na Zdar | 10 | 111 | J.W.Frye | 30-1 |
| Cherry Key | 11 | 108 | J.Leyland | 30-1 |
| Bridegroom | 14 | 111 | No boy | 30-1 |
| Wild Kitty | 15 | 103 | No boy | 30-1 |
| Gold Sauce | 16 | 108 | No boy | 30-1 |

### ARLINGTON DOWNS RESULTS.

FIRST RACE—Purse $600, claiming, 3 year olds and up. Waggoner course:
Excitation, 105 [Westrope] ..3.00 3.20 2.20
Brookhattan, 105 [Critchf'd] 7.80 4.20
Gold Dollar, 102 [Haas] .... 2.60
Time, 1:10 2-5. My Marie, Peace Jr., *Noble Tiller, Issued, Jescmola, *Micara, *Box Office, Manassas, and Chief's Ranger ran. *Field.

SECOND RACE—Purse $600, claiming, 2 year olds. Waggoner course:
Informal, 108 [Westrope] ..3.60 2.80 2.80
Nada, 102 [D. Taylor] .... 35.00 12.20
Bostonian Gal, 102 [McCo'n] 11.20
Time, 1:09 2-5. Customer, San Lu, Coya, Kapitolight, Mature, and Maxway ran.

THIRD RACE—Purse $600 claiming, 3 year olds and up. Waggoner course:
Pana Franka, 104 [W.D.W'l] 8.60 4.80 3.60
Saxon Lady, 102 [Haas] .... 14.80 6.60
Louie Dear, 116 [Hern'dez] .... 4.20
Time, 1:09. Timorous, Meteoric, Gunfire, Bright Knot, Blackstrap, and Portocodile ran.

FOURTH RACE—Purse $600, claiming, 3 year olds and up. Waggoner course:
Singing River, 109 [Wright] 7.20 4.00 3.40
Roll Diver, 115 [May] .... 3.60 3.40
Plucky Lady, 108 [Haas] .... 5.60
Time, 1:09 2-5. Liqueur, Toy Town, Fly On, Gene Mac, and Threat ran.

FIFTH RACE—Purse $800, allowances, 3 year olds and up, mile and 50 yards:
Mad Wind, 110 [Wright] .12.80 4.60 2.80
Quatre Bras II, 110 [Beck] 3.60 2.80
Sad Knight, 110 [May] .... 2.60
Time, 1:42 4-5. Jim Dandy and Col. Hatfield ran.

SIXTH RACE—Purse $800, claiming, 3 year olds and up, mile and 50 yards:
Dark Sea, 116 [Wright] ..3.40 3.00 2.40
Sir Dean, 110 [Parke] .... 15.40 7.60
Saint Louis, 107 [Taylor] .... 2.80
Time, 1:44 4-5. Frank K., Fiddler, War Dust, My Ideal, Pennant Bearer, and Radio Service ran.

SEVENTH RACE—Purse $600, claiming, 3 year olds and up, 1⅛ miles:
Royal Treasure, 108 [Wr't] ..5.80 4.00 3.40
Sure Pop, 107 [Wilbourn] .... 29.00 13.60
High Wire, 108 [Clemons] .... 4.20
Time, 1:47 3-5. *Lady Dever, Jeanne Weche, Durva, Dunny Boy, Lady Ebony, Junior C., Flying Thor, and *Queen of the Forest ran. *Field.

## TODAY'S SELECTIONS

**SPORTSMAN'S PARK.**

1—Aurica, Brookside, Jimmie L.
2—Black Peter, Ma, Patsy Laura.
3—Spot Pot, Sun Worship, Greenwald.
4—FLAG BEARER, Sun Teatime, Merry Chatter.
5—Lady Menifee, Sobicha, Miss Melody.
6—Sweet Lassie, Saucy Maria, Bel Ora.
7—Monty M., Try Fair, Six Bells.

# 28 BOUTS END NORTH SECTION TRIALS IN C. Y. O.

## Thirty-two Boxers Reach Quarter-Finals.

Twenty-eight bouts last night ended the north section trials in the preliminary round in the Catholic Youth organization's third annual tournament at Loyola gymnasium. Thirty-two boxers, two in each weight division in classes A and B, qualified for the quarter-finals, which will be held at the C. Y. O. center next month.

Jimmy Christy, Central A. A. U. featherweight champion, advanced to the quarter-finals by defeating Willie Boudier. Joe Minneci, representing St. Joseph of Waukegan, qualified in the bantamweight class by winning from Steve Cholak of St. Vincent de Paul. Frank Schultz, Lady of Mount Carmel, favorite in the flyweight division, entered the quarter-finals, defeating Martin Turpell.

The results:

CLASS A.

112 pounds.

Martin Beal, St. Nicholas, stopped Fred Bailey, Lady of Mt. Carmel [2]; Frank Schultz, Lady of Mt. Carmel, beat Martin Turpell, St. Mary's, Lake Forest [3].

118 pounds.

Joe Minneci, St. Joseph, Waukegan, beat Steve Cholak, St. Vincent De Paul [3]; Walter Hughes, St. Vincent, stopped Robert Willey, Our Lady of Lourdes [1].

175 pounds.

Carl Kohny, Immaculate Conception, beat Edwin McKenzie, Lady of Victory [3]; Patrick Hodges, St. Gertrudes, beat Joseph Bittner, St. John the Baptist [3].

126 pounds.

Jimmy Christy, Lady of Mt. Carmel, beat Willie Boudier, St. Mary's, Lake Forest [3].

135 POUND CLASS.

James Size, Queen of Angels, stopped Harry Fredericksen, St. John the Baptist [2]; Claude Hinderleiton, Lady of Mount Carmel, stopped Adam Denk, St. Robert's [2].

147 POUND CLASS.

Nester Bruggman, St. Jerome, beat Pete Gerling, St. Alphonsus [3]. Louis Mueller, St. Hilary, beat Joseph Sprafka, St. Viator [3].

160 POUND CLASS.

James Webb, St. Vincent de Paul, beat Richard Size, Queen of Angels [3]. Paul Bracke, St. Jerome, beat Charles Weidner, Queen of Angels [3].

HEAVYWEIGHT CLASS.

Victor Divask, Mother of God, stopped Pete Kowalski, St. Viator [2]. Jules Bracke, St. Mary's, Lake Forest, beat Perry Bannon, Lady of Mount Carmel [3].

CLASS B.

112 pounds.

John Sittipane, Lady of Victory, beat Joseph Dolack, St. Mary's [3]; Joseph Hackett, St. Ignatius, beat Lawrence McAdams, Lady of Victory [3].

126 pounds.

Leonard Nuzzo, St. Mary's, beat Mickey O'Brien, St. Mary's of the Lake [3]; James Cominskey, St. Mary's, beat William Skrcka, St. Viators [3].

118 pounds.

Leonard Carroll, St. Mary's, beat Mike Thulli, St. Roberts [3]; Don O'Reilly, St. Mary's, beat Paul Girligaitus, St. Mary's [3].

160 pounds.

Harold Schuett, St. Nicholas, Evanston, beat Joseph Heaney, Lady of Victory [3]; Richard Menz, Lady of Victory, beat Frank Bayer, St. Andrews [3].

135 pounds.

Anthony Spiro, St. Edwards, beat Joseph Mikolic, Mother of God [3]; Anthony Demma, St. Roberts, beat William Angel, St. Josephat [3].

147 pounds.

Eddie Kolan, St. Wenceslaus, stopped Paul Sinks, Mother of God [2].

## ST. MARY'S WINS FROM NEVADA ELEVEN, 61 TO 0

San Francisco., Cal., Oct. 27.—(AP)—St. Mary's made its farewell today before heading east by defeating the University of Nevada, 61 to 0.

Thirty thousand saw the Gaels roll up the biggest score in the history of the college.

St. Mary's scored a few minutes after the opening kickoff. Four more were rushed across in the second, three more in the third, and one in the last period.

Bernard Schaefer, 204 pound guard, blocked a kick in the second period and recovered the ball to run 51 yards for one score.

Following the game, the Gaels entrained for New York, where they will play Fordham Nov. 4.

## Misko Whips Stuhley in 6 Rounds at Midway

Frank Misko, Saginaw, Mich., middleweight, defeated Young Stuhley, Kewanee, Ill., in the six round windup of the weekly professional boxing show at the Midway arena, 6115 Cottage Grove avenue, last night. Jimmy Ellopolous won from Lenny Cohen in the six round semi-windup. Other results:

Adolph Winter stopped Walter Madey [4].
Bobby Millsap beat Lou Bolton [4].
Eddie Steigal beat Tommy Habel [4].

## Awarded $3,433 for Injury from Partner's Golf Club

Covington, Ky., Oct. 28.—(AP)—A verdict for $3,433 damages for the loss of his right eye, struck by a golf club that slipped from the hands of his golfing partner, F. E. Reusch, has been awarded J. B. Bertke of Covington by a jury in Kenton Circuit court here. Bertke sought $11,175 damages.

## Lake Forest Celebrates Homecoming with Carroll

Lake Forest college celebrates its homecoming today with a game against Carroll. Lake Forest's record for the season is two victories and two defeats. Last year Carroll defeated Lake Forest, 15 to 7.

## Oklahoma Aggies Win a Game; Beat Haskell, 18-0

Stillwater, Okla., Oct. 27.—(AP)—The Oklahoma Aggies whipped the Haskell Indians, 18 to 0, tonight to win their first game in four starts.

## Kalamazoo and Hope Colleges Battle to Tie

Kalamazoo, Mich., Oct. 27. — [Special.]—Kalamazoo and Hope colleges played a scoreless tie here today.

YOUR FAVORITE TEAMS—

Know who they play, who they play, who they played last year, and the score! Get a copy of the Chicago Tribune 1933 Football Guide! In addition to football schedules for college teams from coast to coast, the guide include Chicago high school and professional football schedules; illustrates 15 footbal formations and the 10 penalty signals. It gives 1933 changes in rules; a glossary of football terms; the leading teams from 1910 to 1932; and a list of games of special interest in 1933. On sale now at the Tribune Public Service Office, One South Dearborn Street, and Tribune Tower Lobby, 435 North Michigan Avenue. Price, 5c; by mail, 7c.

## MOON MULLINS—ANOTHER BUSINESS DEAL GONE WRONG

# Proviso Clash with Evanston Tops Prep List

The high school football spotlight will be trained on the north shore this afternoon, where Proviso, with an undefeated record and visions of its first Suburban league football championship in six years, meets Evanston, the defending champion, at Evanston.

It will be the semi-final league game on Proviso's schedule. Proviso jumped into the lead last week when it won from Deerfield-Shields for its second victory while Evanston was playing a 6 to 6 tie with Oak Park. Oak Park, in the other league contest on today's schedule, meets New Trier at Winnetka.

### Englewood Meets Lindblom.

Eight games are scheduled in the sectional races of the Chicago Public High School league, the feature match bringing together Englewood and Lindblom at Normal park, 61st street and Racine avenue. The central division lead will be at stake in the contest.

A west section double header will be played at Mills stadium, Kilpatrick avenue and Lake street. In the first game Crane Tech will oppose McKinley, while Austin will play Marshall in the second.

### Lane Battles Lake View.

In the north division Lane Tech will seek to move another step toward the sectional championship against Lake View at Logan Square park, Kedzie and Elston avenues, while Roosevelt will play Senn at Loyola field, Sheridan road and Loyola avenue.

Loyola academy, leader in the east division in the Chicago Catholic High School league by virtue of Mount Carmel's forfeit of a victory over St. Rita, will meet De La Salle at Loyola field tomorrow afternoon. Five other games will be played.

## M'LARNIN AND MANAGER MADE U. S. CITIZENS

Los Angeles, Cal., Oct. 27.—(AP)—James McLarnin, welterweight champion, and his manager, Charles [Pop] Foster, cast aside their allegiance to the British empire today in becoming naturalized citizens of the United States.

The pair, known for years in boxing circles, were inducted into American citizenship by United States District Judge Harry Holizer.

McLarnin and Foster called Vancouver, B. C., their home during recent years as Jimmy's father and mother reside there. They have spent most of their time in the United States

## Prep Football

YESTERDAY'S RESULTS.

Parker, 27; Chicago Latin, 0.
Warren, 21; Bensenville, 7.
Arlington Heights, 31; Palatine, 13.
Libertyville, 19; Barrington, 0.
Villa Grove, 20; Tuscola, 6.
Pontiac, 12; Ottawa, 0.
Monticello, 5; Arthur, 0.
Watseka, 20; Rantoul, 0.
East Aurora, 19; Freeport, 0.
Gilman, 7; Momence, 6.

GAMES TODAY.

Lane Tech vs. Lake View, Logan Square park, 2 p. m.
Roosevelt vs. Senn, Loyola field, 2 p. m.
Phillips vs. Fenger, 115th and Halsted streets, 2 p. m.
Morgan Park vs. Calumet, Shewbridge field, 2 p. m.
Englewood vs. Lindblom, Normal park, 2 p. m.
Bowen vs. Tilden, White City, 2 p. m.
Crane Tech vs. McKinley, Mills stadium, 12:30 p. m.
Austin vs. Marshall, Mills stadium, 2:30 p. m.
Morgan Park academy at Lake Forest academy, 2 p. m.
Morton at Rockford, 2 p. m.
Thornton at La Grange, 2 p. m.
St. Alban's at Wayland academy, 2 p. m.
Proviso at Evanston, 2 p. m.
Oak Park at New Trier, 2 p. m.
West Chicago at Downers Grove, 2 p. m.
Riverside at Hinsdale, 2 p. m.
York at Glenbard, 2 p. m.
Batavia at Dundee, 2 p. m.
St. Charles at Geneva, 2 p. m.
Naperville at Sycamore, 2 p. m.

A Great Store in a Great City
THE FAIR
State, Adams and Dearborn Streets
Oak Park—Lake at Marion St. Milwaukee Ave. at Wood St.

If You Like Custom Shoes You'll Like

$4.95

Brownbilt MAJOR STYLE

Patterned after the finest of custom shoes for men!

THE FAIR—Main Floor—Three Stores.

# THINGS YOU MAY NOT KNOW About FOOTBALL STARS

BY CHARLES BARTLETT.

Fred Frink, the Miami (Fla.) boy who is acting captain of the University of Illinois football team when Herm Walser is hors de combat, has people constantly wondering how his thin legs and akles, mindful of Babe Ruth's, can support his 180 pounds, but they are forced to admit that the limbs in question do get him around. He's known as "Alligator" to his team mates because of the state from which he hails. Frink has developed a thriving coffee business in his spare moments, transporting same in a rickety chariot of the vintage of 1920, its sides blaring with the virtues of the product.

Appropriately enough, Casey Straw, end, is an annual victim of hay fever. Capt. Herm Walser and Dave Cook are also All-American sneezers during August and September. Straw drives one of the few really "collegiate" cars still in existence. It is a "nice open job," as salesmen say.

Notre Dame may have the "Fighting Irish," but Illinois has its "Fighting Syrian," George Abraham, and the name is not a misnomer, as George, despite his lack of beef, makes it interesting for the best of opposing linemen. Half the population of Jackson, O., his home town, attended the Army-Illinois game at Cleveland. Julie Hoeft, former Roosevelt High school football star, in summer sells de luxe shirts to Beau Brummels in a Chicago store, which would probably throw him out if he appeared in the lumberjack he wears the school year. Hoeft is a speed skater on the ice and has won many trophies.

The university library wanted a translation of an article in a Finnish newspaper, but the lingo stumped its language sharp. Arvo Antilla, big, blond sophomore tackle, who is a Finn by descent, turned the trick for the highbrows. Arvo was coached at Whiting, Ind., by Ray Gallivan, who once subbed for Red Grange.

### Froschauer Is Merriwell of the Illinois Squad.

Lind Piatt, guard, travels over the state in the summer eradicating the pernicious barberry. Bob Bloom, center, goes to bed early every night, but works in the summer as night clerk in an apartment hotel on the Chicago north side. Andy Dahl, sophomore tackle from Schurz High school, Chicago, never played football until he went to Illinois.

The worst looking haircut on the campus is concededly worn by Les Lindberg, sophomore half back from Lockport, Ill. His blond hair is about three inches long and sprouts straight up in the air. The smallest guard on the squad is Cliff Kuhn, 167 pounds, who makes up for his lack of avoirdupois by his skill and scrap. Cliff fights in life as hard as he does on the field and expects no mawkish sentiment because he is entirely on his own. He is an orphan from the Moose home at Mooseheart.

Bob Zuppke calls Frank Froschauer Frank Merriwell. Froschauer is the Happy Warrior of the squad, with a perpetual grin. Doug Monsson, whose leg was broken in the freshman game, is a lieutenant in the field artillery reserve and thinks the greatest men in the world are Bob Zuppke and Gen. Parker.

### What a Time They Have Pronouncing Steve Steib.

Red Gragg, regular tackle, sells Christmas trees as a side line. The name of Cliff Gano, sophomore sub quarter back from Mattoon, Ill., is pronounced "Guh-no," with the accent on the "no." The father of Hunter Russell, end, played on the Purdue football team. John Snook, full back, is learning to be a reporter on an Aurora newspaper of which his father was the publisher.

The worst tongue-twisting moniker on the squad is that of Steve Steib. Half the time they call him "Stive Stebe." He's the smallest player. 145 pounds, barely made his freshman numeral, now is in the second set of backs. Bart Cummings is a life guard in the summer. The name of Charles Damit, guard candidate, is pronounced just that way. Harold Petty is a cousin of Otis and Ross Petty, mighty tackles at Illinois in their day.

August Kowalski never wants to see popcorn again. He sold it at A Century of Progress. Chuck Bennis, guard, is a coon hunter, and returned in triumph last spring with two 25 pound coons he shot in the timber near Lincoln, Ill., and gave a coon banquet. Bill Waller, sophomore end, has been nicknamed "Ambush" ever since his high school days at Benton. Jack Beynon, quarter back, was sophomore class president last year. Ivan Schustek painted houses in Chicago last summer.

Crain Portman's hobby is obtaining autographs of his teammates on plaster casts. He's wearing his second cast this fall, being the hard luck man of the squad.

## WINOOKA THIRD TO SPRINGSTEEL IN LAUREL RACE

Laurel, Md., Oct. 27.—(AP)—Winooka, Australian champion making his second start in three days, today finished third in the six furlongs of the Westover handicap, won by S. W. Labrot's Springsteel, with C. T. Grayson's Hope to Do second. Seven started.

Winooka, which finished last in his debut Wednesday, gave a much better performance today. He was up with the leaders from the start, and was second at the head of the stretch, only to weaken and finish a length back of Hope to Do, which was beaten a head by Springsteel.

Springsteel, paying $7.40 for $2, ran the distance in 1:11 3-5, nearly a second faster than the time made by Mate in winning Winooka's first eastern start.

## HARKER TO PLAY AGAINST SPARTA IN DOUBLEHEADER

Frank Harker, who scored seven goals to set a record with the Sons of Malta in his last appearance in Detroit, will play for the Wieboldt Wonderbolts, against the Sparta team in a National Soccer league doubleheader at Sparta stadium, 21st street and Kostner avenue tomorrow.

In the opening game the Ravenswood Scots, who held Sparta to a 1 to 1 tie last Sunday, will meet the Harvey United in the preliminarary round of the national cup competition.

Sparta is leading the National league, but the ex-Brickies are only one point behind and can move into the lead if they win tomorrow's game.

## Phagan, Sherman Battle to Draw in 10 Rounds

Johnny Phagan, Chicago Negro welterweight, and Morris Sherman, Detroit, Mich., fought a draw in the ten round windup at the Cicero stadium last night. Phagan floored the Michigan boxer for a nine count in the third round, but Sherman rallied to earn the draw. Other results:

Davey Day knocked out Lou Navarro [1].
Mickey Joy beat Carl Scalise [4].
Willie Davies beat Steve Selzrat [4].
Eddie Chinski and Frank Keevil drew [4].
Einer Hedquist beat Sammy Adams [4].

## North Central to Play Wheaton College Today

Wheaton and North Central college football teams will play this afternoon at Wheaton field in one of the outstanding games in the Little Nineteen conference. North Central has not been defeated. Naperville will be without the services of Dieber, right half back, who received two broken bones in his left hand during the Augustana game.

# Spears Moans as Wisconsin Awaits Purdue

## Homecoming

| PURDUE. | | WISCONSIN. |
|---|---|---|
| Lowery | L. E. | Haworth |
| Fehring | L. T. | Golemgeske |
| Dennis | L. G. | Kummer |
| Skovinski | C | Ross |
| Fehel | R. G. | Pacetti |
| Ungers | R. T. | Ferguson |
| Duggins | R. E. | Deanovich |
| Pardonner | Q. B. | Schiller |
| Carter | L. H. | Scheulke |
| Purvis | R. H. | Fish |
| Hecker | F. B. | Smith |

Referee—Joe Magidsohn [Michigan]. Umpire—A. G. Reid [Michigan]. Field judge—J. F. Dunne [Michigan]. Head linesman—J. J. Lipp [Chicago]. Radio broadcast—WTMJ, Milwaukee, 1:45 p. m.

[Continued from first sport page.]

for hilarity. The Badgers are crippled all right with such stars as Bill Koenig, George Dehnert, Leo Porett, and Leonard Lovshin—main cogs in the Badger machine—bruised and maimed so badly they will be of little or no use.

Dr. Spears claims the hospital report he got this morning was the saddest bit of literature ever to come into his hands. He had admitted it was bitter enough to make strong men bow their heads and weep.

There isn't anybody here in the homecoming crowd who has been able to prove whether Dr. Spears actually cried or just talked about it. Some seemed to think it was the power of Purdue rather than the shortcomings of the Badgers that was responsible for the doctor's upset condition.

Nevertheless the doctor is quite nervous about it all, and the thought that he may not have been able to get more than a couple of winks of sleep in his dilemma caused the old grads so much concern late tonight, after the homecoming bonfires had flickered out, they considered it a solemn obligation to drink just one more toast to the joy and the health and the peacefulness of mind of the good old Dr. Spears.

### Badgers Have Edge.

A crowd of 35,000 will see the Badgers with their backs to the wall—that's the way the old grads put it—fight it out with the Boilermakers. There had been an advance sale of 28,000 tickets tonight. Fair and crisp weather will prevail tomorrow so the sale will run from 7,000 to 10,000 more by game time, Wisconsin ticket managers predicted.

When they get here they will find Camp Randall like a carpet of green velvet unless the weather man has made a bum guess.

In the midst of all the homecoming toasts to the good health of Dr. Spears and to the Badgers every now and then somebody speaks out of turn about Purdue's "dozen threat" back field.

He promptly is squelched by a Badger loyalist, who, if one will listen, will immediately offer the proof that there will be magic in the Wisconsin play tomorrow, the same magic which in eighteen Wisconsin-Purdue games has stopped the Boilermakers on all but four occasions.

## Western State Freshmen Beat De Paul Frosh, 12-0

Kalamazoo, Mich., Oct. 27.—[Special.]—Two blocked punts paved the way for two touchdowns and a 12 to 0 victory for the Western State Teachers college freshmen over the De Paul university freshmen today.

## Duquesne Romps Over Westminster Eleven, 31-0

Pittsburgh, Pa., Oct. 27. — (AP) — Duquesne's Dukes romped to their seventh consecutive football victory of the season tonight, beating Westminster, 31-0, before 2,500 spectators.

## College Football Games Today

BIG TEN.

Purdue at Wisconsin.
Michigan at Chicago.
Iowa at Minnesota.
Northwestern at Ohio State.
Indiana and Illinois not scheduled.

BIG SIX.

Missouri at Iowa State.
Kansas State at Kansas.
Oklahoma at Nebraska.

WEST.

Pittsburgh at Notre Dame.
Marquette at Detroit.
Hanover at De Pauw.
Knox at Beloit.
Carthage at Bradley.
North Central at Wheaton.
Butler at Cincinnati.
Cornell college at Coe.
Penn college at Iowa Wesleyan.
Carroll at Lake Forest.
Ripon at Lawrence.
Augustana at Monmouth.
Carbondale, Ill., Teachers at Normal.
McKendree at Shurtleff.
Luther at Simpson.
Evansville at Wabash.
Drake at Washington university.
Manchester at Ball [Muncie, Ind.] Teachers.
Earlham at Bluffton.
Gary at Danville, Ind., Teachers.
Hillsdale at Albion.
Eureka at Illinois Wesleyan.
De Paul at Kalamazoo Teachers.
Cedar Falls Teachers at Morningside.
North Dakota State at North Dakota.
Dubuque at Northwestern college.
South Dakota State at South Dakota.
Eau Claire Teachers at Stout institute.
Bowling Green, O., at Toledo.
St. Viator at Valparaiso.

EAST.

Washington and Lee at Princeton.
Army at Yale.
Navy at Pennsylvania.
Washington and Jefferson at Carnegie Tech.
Lafayette at Colgate.
Penn State at Columbia.
Lehigh at Rutgers.
Dartmouth at Harvard.
Brown at Holy Cross.
Alabama at Fordham.
Wesleyan at Amherst.
Boston university at Boston college.
Temple at Bucknell.
William and Mary at Georgetown university.
Villanova at Manhattan.
Franklin-Marshall at Swarthmore.
Williams at Tufts.
Davis Elkins at West Virginia.

SOUTH.

Duke at Kentucky.
Vanderbilt at Louisiana.
Clemson at Mississippi.
Georgia Tech at North Carolina.
Davidson at North Carolina State
Florida at Tennessee.
Rice at Texas.
Alabama Poly at Tulane.
Virginia Military institute at Virginia.
South Carolina at Virginia Polytechnic institute.
Southern Methodist at Arkansas.
Texas Christian at Centenary.
Georgetown college at Marshall.
Baylor at Texas Aggies.

FAR WEST.

Southern California at California.
Montana at Idaho.
Washington State at Oregon State.
Oregon at California [Los Angeles].
Stanford at Washington.
Loyola [Los Angeles] at New Mexico.
Wyoming at Colorado.
Colorado college at Denver.
Montana Mines at Montana State.
Utah State at Utah.

# Grove "Sold" Again, but Not by Athletics

Philadelphia, Pa., Oct. 27.—(AP)—Old man rumor is again selling the star performers of the Philadelphia Athletics, but Connie Mack says the buyers and traders have not taken him in on the deals.

The latest reports have it that the A's are selling Robert Moses Grove, left handed pitching ace, for $200,000, Second Baseman Max Bishop, and possibly another pitcher.

The Inquirer said tonight, however, it had learned from a "source at Shibe park" that George Earnshaw, big right-hand pitcher of the A's—"and not Bob Grove"—would go to Boston, along with Bishop.

### Collins, Mack Confer.

The paper adds that "in the last few days both Eddie Collins, general manager of the Red Sox, and George Earnshaw have been in conference with Connie Mark" and that after the conference Collins "hurried back to Boston."

Earnshaw was retired by Mack during the last month of the 1933 season and rumors were rife that Earnshaw was to be traded.

All during the last playing season Connie Mack denied reports of the impending sale of this or that player. They included such other stars as Catcher Mickey Cochrane and Jimmy Foxx, major home run king and American league batting champion.

"There's nothing to the report about Grove," said Mack. "Tomorrow it will be somebody else. We'll have our whole club sold before the season starts. I hope they get plenty of money for us in these trades. We need it."

### Mack Is Noncommittal.

During the season Jimmy Foxx was reported to be on his way down river for a huge sum, but the Maryland farmer kept right on batting out home runs for the A's.

"I won't be put on the spot," said Mack today, commenting on all the reports. "I will not say I will or will not do this or that in the future, for I do not know what the future holds for us. But right now there has been no sale, deal, or trade for any member of my team."

## DE PAUL SEEKS FIFTH STRAIGHT AT KALAMAZOO

Kalamazoo, Mich., Oct. 27.—[Special.]—De Paul University of Chicago will defend an unscored on and undefeated record here tomorrow afternoon when it meets Western State Teachers. De Paul will seek its fifth straight victory.

Western State is prepared to employ a special defense in an effort to halt De Paul's winning march.

# BEARS TO MEET GIANTS FOR 14TH TIME TOMORROW

## If They Can Stop Newman the Rest Is Easy.

The leaders of the eastern division, the New York Giants, and the undefeated leaders of the western division, the Chicago Bears, will clash tomorrow at Wrigley field in the feature game of the National football league.

It will be the 14th meeting of the rivals, who started play in 1925. Of these contests the Bears were victorious in eight.

It will be a meeting of the best offensive team, in the Giants, in the circuit and the best defensive outfit in the league. The Giants lead the pack in passing power and the Bears have withstood this style of game better than the rival clubs.

The Giants left one man, Steve Clancy, a veteran back from Holy Cross, at home with injuries. All of the other warriors arrived in Chicago yesterday morning in fine condition.

To bolster the forward line Steve Owen, the coach, signed Satenstein, a former Stapleton player, a few days ago. He will start at left guard tomorrow.

Harry Newman, the outstanding back of the league this year, also will be at quarter back at the kickoff at 2:15.

The Bears feel that if they can halt Newman they will have a good chance for victory No. 6 in defense of their league championship.

Last year the Bears beat the Giants twice, the first time, 28 to 8, the worst trouncing they ever gave the easterners, and the last time, 6 to 0.

## BIKE RACERS TO PARADE TODAY AT WORLD'S FAIR

Chicago bike racing fans will get an advance glimpse of the riders in the six day race which opens at the Chicago Stadium tomorrow night when the cyclists parade through the World's Fair grounds today. A short race has been arranged along the boardwalk of north lagoon to give Fair visitors an idea of how the racers look in action.

The riders will enter the Court of Honor at the 14th street entrance, led by a kiltie band, at 12:30 p. m. Conducted by Carl Stockholm, one of the leading riders in the sport a few years ago, now owner of a cleaning service at the Fair, the riders will parade through the Avenue of Flags and down Leif Ericson drive to the south gate at 39th street.

Two races on the boardwalk at 2 p. m. will bring together three of the leading American athletes and three of the leading Europeans. Over a stretch of nearly a half mile Norman Hill, all around national champion; Eddie Miller, American amateur champion, and George Dempsey, American sprint champion, will fight it out before the free seats used for floating theater programs.

In a second race will be Hans Duelberg, German champion; Tino Reboli, champion of Italy, and Gerard Debaets, Belgian.

## Scotty Sylvano Stops Joey Kleko in 4th Round

Scotty Sylvano, Chicago lightweight, stopped Joey Kleko in the fourth round last night at the Rainbo Fronton, Clark street and Lawrence avenue. In another five round bout Paddy Waltier and Art Donovan fought a draw. Other results:

Geno Salvatore beat Fred Hawkette [4].
Charles Young and Frank Keiter drew [4].
Ken Murray beat Hank Bucker [4].
Fred Ledebruhr and Johnny Holda drew. [Wrestling, 15 minutes.]

## ONE MOMENT, PLEASE...

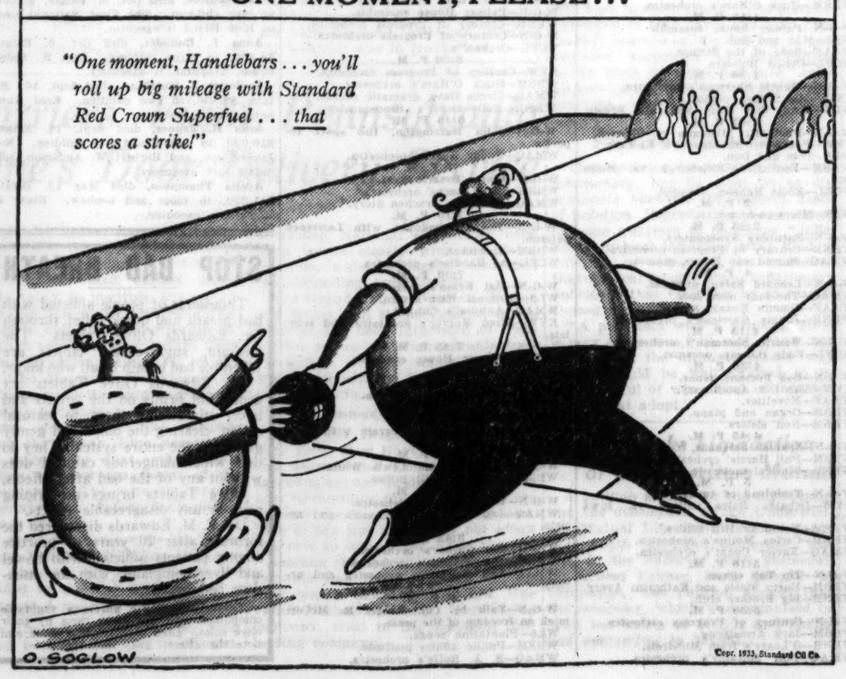


OPEN SATURDAY UNTIL 6:30

Rothschild-Stetson hats

$5

It's been the wonder of the industry how Stetson has held to that $5 price . . right through inflation and skyrocketing costs. But the end has been reached . . it was inevitable. On today's market not even the closest figuring can produce hats of this quality to sell for less than $6.50. The price goes up November 1. Buy now—if you want to save. And buy here—if you want the world's best selection

Others $7, $10 and up

MAURICE L ROTHSCHILD

State at Jackson

MINNEAPOLIS CHICAGO ST. PAUL

# RADIO KYW GETS PERMIT TO MOVE TO PHILADELPHIA

## Relieves Overquota in Chicago Zone.

[Chicago Tribune Press Service.]

Washington, D. C., Oct. 27.—[Special.—In a ruling which, in large measures, relieves Chicago of its biggest radio problem, the federal radio commission today granted the application of station KYW to remove to Philadelphia.

This decision, by reducing the overquota status of Illinois by nearly one-half insofar as radio station facilities are concerned, means that all other stations in the state are less vulnerable to attacks from other states delinquent in facilities for their places in the radio spectrum.

Ending a hotly contested case, in which 16 stations were involved, the commission sustained the findings of its examiner and authorized the Westinghouse station, affiliated with the Chicago Herald-Examiner, to relocate in Philadelphia.

**Competitive Applications Denied.**

Competitive applications from stations in Detroit, Philadelphia, and Pittsburgh for the KYW assignment—the 1,020 kilocycle clear channel—were denied outright.

In radio circles it was pointed out that the decision likely will all but negative the applications of small stations in Wisconsin for the facilities of both W-G-N, operated by THE CHICAGO TRIBUNE and WMAQ, owned jointly by the National Broadcasting company and the Chicago Daily News but operated by the former.

The Wisconsin applicants had relied mainly upon the greatly overquota status of Illinois in their applications. With this overquota status reduced from 10.79 quota units to 5.79, by virtue of KYW's removal, that point loses much of its effectiveness.

A quota unit, under the commission's arbitrary yardstick based on the law, is the equivalent of one regional station operating full time and using 1,000 watts power. A full time clear channel station, like KYW, represents five units. Thus, with the removal of KYW from Chicago, the overquota status of the state is reduced by five units.

**Will Continue for Several Months.**

For the time being KYW is authorized under the commission's ruling to continue operation in Chicago pending construction of the new station in Philadelphia. This will require six months or even longer. It is possible, also, that one or more of the rejected applicants will protest the decision by appeal to the Court of Appeals of the District of Columbia. In that event the actual removal may be further delayed.

The KYW case has been pending before the commission since July, 1932, when hearings originally were held before Examiner Elmer W. Pratt, who since has retired from government service. In all, 16 stations and 23 applications for facilities were involved.

Each of Mr. Pratt's recommendations were sustained by the commission, which voted 4 to 0 for the KYW removal, with Commissioner Hanley, representing the fourth or middle western zone, not participating, since he was not a member of the commission at the inception of the case.

**Channel Assigned to East.**

The controversy grows out of the fact that the 1020 kilocycle clear channel originally was assigned to the second, or east central zone, in which Philadelphia is located, as one of its eight clear channels. In 1928, when this allocation was made, however, the channel was "loaned" to the fourth zone and assigned to KYW as a "borrowed channel." By voluntarily offering to move from the fourth to the second zone KYW sought to help the commission settle this controversy, since the second zone is under quota and Pennsylvania is the most under quota in the country.

In the same decision the commission denied the applications of stations WOWO, Fort Wayne, and WWVA, Wheeling, W. Va., for full time operation on the 1160 kilocycle clear channel, which they now share. This channel is a second zone wave, under the 1928 allocation, but WOWO, in the fourth zone, was allowed to operate one-half time on it in partial compensation for the loan of the 1020 wave to KYW.

**Other Applications Denied.**

The commission, simultaneously, denied the applications of stations WXYZ, Detroit; WJAS, Pittsburgh, and of WFAN, WIP, and WCAU, Philadelphia, for the KYW facilities. It granted the applications of three small stations in the Philadelphia area for changes in wave lengths to avoid interference with KYW when it relocates in Philadelphia. Other stations drawn into the controversy retain their present status.

In its formal decision the commission made a statement which is expected to have an important bearing on its future decisions involving applications for facilities.

"Although there exists in a licensee no property or priority rights in a frequency," it stated, "it has been held that a licensee with a good past record and substantial investment in his station should not be deprived of his license, except for compelling reasons."

# COL. R. R. M'CORMICK SPEAKS ON FREEDOM OF PRESS TONIGHT

Col. Robert R. McCormick, publisher of THE CHICAGO TRIBUNE, will speak on "Freedom of the Press" tonight from 9 to 9:30 p. m. [Chicago time] and his speech will be broadcast by W-G-N. Col. McCormick will speak in the studios of the National Broadcasting company in New York City and the speech will be carried to W-G-N over NBC lines.

Col. McCormick is in Eastchester, N. Y., for the celebration by American newspaper publishers and editors of the liberation of John Peter Zenger, after he had been charged with publishing false and seditious libels in his paper 200 years ago. Zenger was the first American newspaper man to fight for freedom of the press. After the celebration at Eastchester today, Col. McCormick will go to the NBC studios in New York to deliver his talk, which will be broadcast over a nation-wide network with W-G-N the only Chicago outlet.

# L. B. SPRINGER, FORMER STATE OFFICIAL, DIES

Lewis B. Springer, former state representative and until July state superintendent of forestry, died late yesterday in his home at 430 Maple avenue, Wilmette. He was 66 years old and had been a resident of Wilmette for 40 years.

LEWIS B. SPRINGER

Mr. Springer served two terms in the state legislature, representing the 7th district. He was elected first in 1922 and reelected in 1924. In March, 1930, he was appointed head of the forestry division, the result of his aggressive leadership in the house on forestry matters.

In private business, Mr. Springer was a real estate operator, and also operator of pecan groves in the south.

Surviving Mr. Springer are his widow, Mrs. Fannie Latham Springer, and a daughter, Mrs. Charlotte Metzger. Funeral services will be held at 10 a. m. Monday at the First Methodist church of Wilmette.

# CROSSWORD PUZZLE

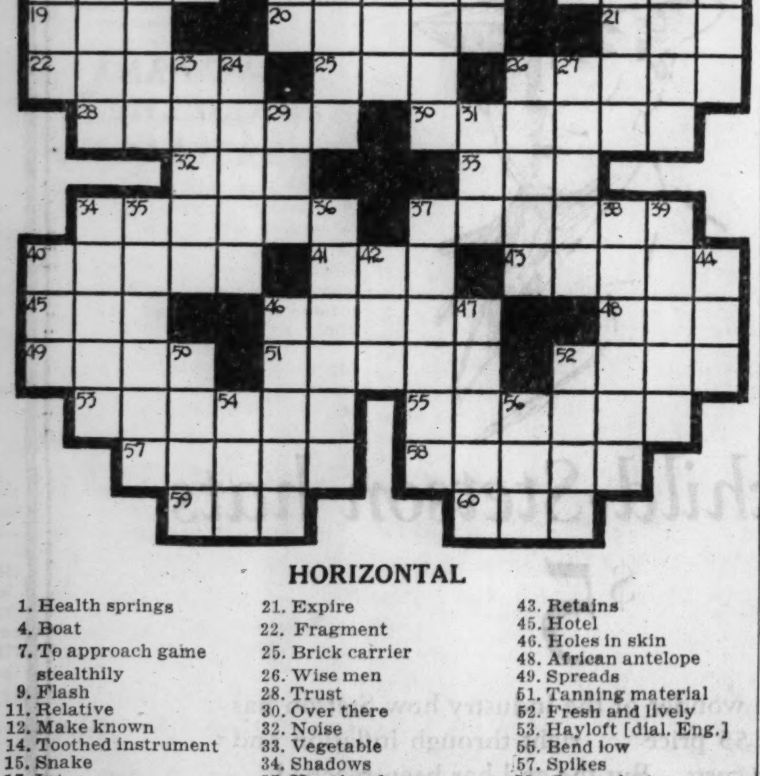

**HORIZONTAL**

1. Health springs
4. Boat
7. To approach game stealthily
9. Flash
11. Relative
12. Make known
14. Toothed instrument
15. Snake
17. Inter
19. A vestment
20. Plume
21. Expire
22. Fragment
25. Brick carrier
26. Wise men
28. Trust
30. Over there
32. Noise
33. Vegetable
34. Shadows
37. Hunting dog
40. Vital organ
41. Companion
43. Retains
45. Hotel
46. Holes in skin
48. African antelope
49. Spreads
51. Tanning material
52. Fresh and lively
53. Hayloft [dial. Eng.]
55. Bend low
57. Spikes
58. Convenient
59. Jewel
60. Medieval man's coat

**VERTICAL**

1. Butt
2. Step
3. Active
4. On the watch
5. Tear
6. Protuberance
7. Gloomy
8. Military horseman
9. Avaricious
10. Walk wearily
11. Infant's ailment
13. One who attempts
14. Head piece
16. Paid player
18. Affirmative
23. Wood
24. Authoritative decree
26. Coward
27. Proverb
29. Writing material
31. To unclose
34. Article of faith
35. Noisy conduct
36. Gushes
37. Make white
38. Gift of property by will
39. Period of time
40. Strike
42. Limb
44. State
46. Religious song
47. Fight
50. Dross
52. Uncivil
54. Falsehood
56. Unity

YESTERDAY'S PUZZLE SOLVED

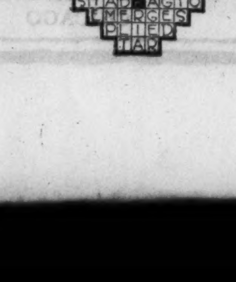

## LITTLE ORPHAN ANNIE: Making It His Business

## HAROLD TEEN—SHADOW TARRIED, BUT NOT LONG

## WINNIE WINKLE, THE BREADWINNER: Strike Up the Band

# C. F. ABBOTT, STEEL EXPERT, IS DEAD AT 57

New York, Oct. 27.—(AP)—Charles F. Abbott, executive director of the American Institute of Steel Construction and an unofficial adviser to Presidents Coolidge and Hoover on steel problems, died today. He was 57 years old.

Abbott, whose home was in Montclair, N. J., was a native of Concord, N. H. He began his career in the steel industry as an office boy with J. A. & W. Bird & Co. of Boston.

In 1914 he joined the Arts Metal Construction company of Jamestown, N. Y., as assistant general manager in charge of sales.

His widow and two sons survive. Burial will be in Concord, N. H.

# EMILY MURPHY, WRITER, JURIST, DIES IN CANADA

EDMONTON, Alta., Oct. 27.—(AP)—Mrs. Emily Murphy, 67, well known throughout Canada as a writer, jurist, business woman, and leader in women's affairs, died in her home early today.

Mrs. Murphy, widely known as an author under the name Janey Canuck, was magistrate of the Edmonton Juvenile court, where she served from 1916 to 1931, the first woman in the British empire to be placed on the bench.

## Paul Carhart, Authority on Phonetics, Ends Life

Springfield, Mass., Oct. 27.—(AP)—Paul W. Carhart, managing editor of the G. & C. Merriam company, dictionary publishers, and an internationally known expert and authority on phonetics, committed suicide by shooting today in his home. Mrs. Carhart, investigating the sound of a fall, found him in the bathroom, wounded through the head, with a rifle lying at his side. He died soon afterward. Mrs. Carhart was unable to ascribe any motive for her husband's act.

## Rites to Be Held Today for Widow of Addison Millard

Funeral services will be held at 2:30 o'clock today in the chapel at Rosehill cemtery for Mrs. Mary Rawleigh Millard, widow of Addison Millard, former city controller of Evanston. Mrs. Millard, who was 71 years old, died Thursday evening in her home at 427 Greenwood boulevard, Evanston, of a cerebral hemorrhage. A son by a previous marriage, Rawleigh Warner of Winnetka, survives.

## Richard Lee Rodgers Rites at Mechanicsburg Today

Private funeral services for Richard Lee Rodgers, manager of the coke department of the Republic Coal and Coke company, 28 East Jackson boulevard, will be held today at Mechanicsburg, Ill. Mr. Rodgers died Thursday night of heart disease in his home at 6941 Oglesby avenue.

## Sir John Harvard Biles, 79, Noted Naval Architect, Dies

VIRGINIA WATER, England, Oct. 27.—(AP)—Sir John Harvard Biles, 79, noted naval architect, died today. Sir John served as assessor in the Titanic disaster inquiry in 1912, and he also testified in 1929 before the board of trade in the inquiry into the loss of the Vestris.

# TODAY'S RADIO BROADCASTS

**7 A. M.**
W-G-N—"Good morning"—Musical program, time signals, weather report.
**9 A. M.**
W-G-N—The "Keep Fit club" with Capt. Paul Fogarty.
**9:15 A. M.**
W-G-N—The Mail Box.
WLS—Woodshed theater.
**9:30 A. M.**
W-G-N—Market report, weather forecast.
WMAQ—The Singing Strings.
**10 A. M.**
W-G-N—Movie Personalities with Francis X. Bushman.
WAAF—Memory lane.
WMAQ—Irma Glen and assisting artists.
KYW—Four Southern Singers.
**10:15 A. M.**
W-G-N—The grand old hymns.
WAAF—Estelle Barnes, pianist.
WBBM—Organ music.
WMAQ—String ensemble.
**10:25 A. M.**
W-G-N—Market reports.
**10:30 A. M.**
W-G-N—Helen Ornstein and organ.
WBBM—Mildred Rose, soprano.
WENR—College Inn comedy.
WMAQ—Wendell Hall.
**10:45 A. M.**
W-G-N—Robert Ball, readings.
WAAF—Salon music.
WMAQ—Musicale.
WENR—Organ music.
**11 A. M.**
W-G-N—Leonard Salvo, organist.
KYW—Rex Maupin's carnival.
WMAQ—Martha and Hal.
**11:15 A. M.**
W-G-N—Vincent Traver's orchestra.
WENR—Vic and Sade.
WMAQ—Morin sisters.
**11:30 A. M.**
W-G-N—Market report; Digest of the News.
KYW—National farm and home hour.
WMAQ—On wings of song.
WENR—Organ melodies.
**11:45 A. M.**
W-G-N—Health talk; Illinois state health department.
WMAQ—Illinois congress of parents and teachers.
**NOON.**
W-G-N—Mid-day service; Dr. John L. Dickson.
WAAF—Noontime concert.
WBBM—Harold Knight's orchestra.
WMAQ—Ernie Holst's orchestra.
WCFL—Luncheon concert.
**12:30 P. M.**
W-G-N—Grain markets; Palmer house ensemble.
WAAF—The Symphonic hour.
WMAQ—The Merriemen, quartet.
**12:45 P. M.**
W-G-N—The Blackstone Hotel Music Weavers.
WMAQ—Football: Northwestern vs. Ohio State.
KYW—Smack-out, comedy.
**1 P. M.**
W-G-N—Jimmy Garrigan's orchestra.
KYW—Musical originalities.
WBBM—Husk O'Hare's orchestra.
**1:15 P. M.**
W-G-N—Palmer house ensemble.
WLS—Mac and Bob.
WAAF—Song of the Strings.
WCFL—Ottilie Holstein.
**1:30 P. M.**
W-G-N—Maurie Sherman's orchestra.
KYW—Mel Stitzel, pianist.
WLS—Maple City Four, and John Brown.
**1:45 P. M.**
W-G-N—Football: Michigan vs. Chicago.
KYW—Football: Michigan vs. Chicago.
WLS—Tom and Don.
WBBM—Football: Pittsburgh vs. Notre Dame.
WCFL—Eddie Hanson, organist.
**2 P. M.**
WLS—Merry-go-round.
**3:35 P. M.**
W-G-N—Saturday Syncopaters.
WENR—Century of Progress orchestra.
WMAQ—Harold van Horne, pianist.
**4 P. M.**
W-G-N—Leonard Salvo, organist.
WMAQ—The lady next door.
WAAF—Jimmie Kozak, pianist.
WENR—Jimmy Garrigan's orchestra.
**4:15 P. M.**
W-G-N—Maurie Sherman's orchestra.
WCFL—Eddy Hanson, organist.
**4:30 P. M.**
W-G-N—Bob Forsans, tenor.
KYW—The Old Apothecary.
WAAF—Novelties.
WBBM—Organ and piano.
WENR—Neil sisters.
**4:45 P. M.**
W-G-N—Spanish Serenade.
WBBM—Phil Harris' orchestra.
WENR—Musical moments.
**5 P. M.**
W-G-N—Trainload of tunes.
KYW—Debate: Bates college vs. Iowa State.
WBBM—Kentucky Hill Billies.
WENR—Carlos Molina's orchestra.
WMAQ—Xavier Cugat's orchestra.
**5:15 P. M.**
W-G-N—Tip Top circus.
WBBM—Harry Steele and Katherine Avery.
WENR—Big Brother club.
**5:30 P. M.**
W-G-N—Century of Progress orchestra.
WBBM—Jack Armstrong.
WENR—O'Leary's Irish Minstrels.
WMAQ—Phil Spitalny's orchestra.

## Today's Features

12:45 p. m.—WMAQ—Football; Northwestern vs. Ohio State.

1:45 p. m.—W-G-N—Football; Michigan vs. Chicago, from Stagg field, with Quin Ryan at the microphone.

5.45 p. m.—W-G-N — Further adventures of "Little Orphan Annie."

7:00 p. m.—WMAQ—K 7 show, "The Drachen Story," dramatization.

7:15 p. m.—W-G-N — The Troubadours, with Lawrence Salerno.

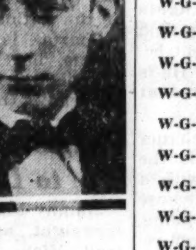

LEE BENNETT.

8:00 p. m.—KYW—"The Jamboree," with Harold Stokes' orchestra. WMAQ—"The Baron Munchausen," with "Charlie" and Al Goodman's orchestra.

9:00 p. m.—W-G-N—Talk by Col. Robert R. McCormick on "The Freedom of the Press."

10:00 p. m.—WLS—"The Barn Dance."

8:45 p. m.; 10:50 p. m. and 12:15 a. m.—W-G-N—Jan Garber's orchestra, with Lee Bennett, soloist.

**5:45 P. M.**
W-G-N—Little Orphan Annie.
KYW—Uncle Bob's club.
WBBM—Tito Guizar, Mexican tenor.
WMAQ—Grandmother's Trunk.
**6 P. M.**
W-G-N—Uncle Quin, Jean, Donny Dreamer, and Wishbone.
KYW—Oriental Village orchestra.
WBBM—Talk: Frederick William Wile.
WMAQ—Meyer Davis' orchestra.
WCFL—Eddy Hanson, organist.
**6:15 P. M.**
W-G-N—Palmer House ensemble.
WENR—Century of Progress orchestra.
W-G-N—Century of Progress orchestra.
WCFL—Orchestra.
**6:30 P. M.**
KYW—Century of Progress orchestra.
WBBM—Husk O'Hare's orchestra.
WMAQ—Circus Days, dramatic sketch.
WENR—Kaltenmeyer's Kindergarten.
**6:45 P. M.**
W-G-N—John Harrington, the sport reporter.
WMAQ—Buddy Rogers' orchestra.
**7 P. M.**
W-G-N—Elmer Everett Yess.
WBBM—Clyde Lucas' orchestra.
WMAQ—K7 "The Drachen Story."
**7:15 P. M.**
W-G-N—The Troubadours, with Lawrence Salerno.
WBBM—Sportcast.
WCFL—Al Handler's orchestra.
**7:30 P. M.**
W-G-N—Hal Kemp's orchestra.
WLS—National Barn Dance.
WMAQ—Antobal's Cubans.
KYW—Allan McIvor's orchestra and soloists.
**7:45 P. M.**
W-G-N—Palmer House ensemble.
WCFL—Orchestra.
**8 P. M.**
W-G-N—Don Carlos' orchestra.
WLS—The Westerners.
KYW—The Jamboree.
WMAQ—Magic Carpet program with Jack Pearl.
**8:15 P. M.**
W-G-N—Orchestra and Lewis White.
WBBM—Kentucky Hill Billies.
**8:30 P. M.**
W-G-N—Wayne King's orchestra.
WMAQ—Leo Reisman's orchestra and artists.
**8:45 P. M.**
W-G-N—Jan Garber's orchestra.
WBBM—Ace Brigode's orchestra.
WMAQ—Leo Reisman's orchestra and artists.
**9 P. M.**
W-G-N—Talk by Col. Robert R. McCormick on freedom of the press.
WLS—Plantation songs.
WBBM—Public affairs institute.
WMAQ—B. A. Rolfe's orchestra.
**9:15 P. M.**
WBBM—Clyde Lucas' orchestra.
WCFL—Al Handler's orchestra.
**9:30 P. M.**
W-G-N—Tomorrow's Tribune.
KYW—The Cuckoos with Raymond Knight.
**9:35 P. M.**
W-G-N—Headlines of other days.
**9:45 P. M.**
W-G-N—The Dream Ship.
WBBM—George Jessel.
**10 P. M.**
W-G-N—Charlie Agnew's orchestra.
WLS—National Barn Dance.
**10:15 P. M.**
W-G-N—Old Heidelberg.
**10:30 P. M.**
W-G-N—Wayne King's orchestra.
WMAQ—Hollywood on the air.
**10:50 P.M.**
W-G-N—Jan Garber's orchestra.
**11:10 P. M.**
W-G-N—Richard Cole's orchestra.
**11:30 P. M.**
W-G-N—Ted Fiorita's orchestra.
**Midnight.**
W-G-N—Hal Kemp's orchestra.
**12:15 A. M.**
W-G-N—Jan Garber's orchestra.
**12:30 A. M.**
W-G-N—Richard Cole's orchestra.
**12:45 A. M.**
W-G-N—Clyde McCoy's orchestra.
**1 A. M.**
W-G-N—Charlie Agnew's orchestra.
**1:15 A. M.**
W-G-N—Hal Kemp's orchestra.
**1:30 A. M.**
W-G-N—Charlie Agnew's orchestra.
**1:45 A. M.**
W-G-N—Hal Kemp's orchestra.

# NEW WILLS FILED IN PROBATE COURT

Nine wills were filed with Clerk Mitchell C. Robin in the Probate court yesterday, and were admitted to probate, as follows:

**Nicholas Auwerda**, died Aug. 19. Estate, $22,000, to seven children. Berend Auwerda, son, is executor.

**James V. Chathas**, died Oct. 13. Estate, $21,500, to three children. Sophia Vasilatos, daughter, is executrix.

**John V. Valka**, died Oct. 17. Estate, $7,500, to widow and five children. Robert G. Valka, son, and Francis J. Benda, son-in-law, are executors.

**Catherine Evans**, died Sept. 24. Estate, $7,500, to six children. Bartholomew Evans, son, and Margaret Millikan, daughter, are executors.

**Emil Thiede**, died Oct. 2. Estate, $5,000, to four children. The First National bank of Blue Island is executor.

**Anna L. Bolinder**, died Oct. 4. Estate, $4,800, to three children. Elin H. Soderstrom, daughter, is executrix.

**Frederick J. Nutzhorn**, died Sept. 10. Estate, $7,500, to two children. Fred Nutzhorn, son, is executor.

**John H. Jannes**, died Sept. 14. Estate, $10,000, to widow and five children. Neil Jannes, son, and Herbert W. Anderson, son-in-law, are executors.

**Adelia Thompson**, died May 12. Estate, $11,000, to niece and nephew. Einar C. Howard is executor.


**STOP BAD BREATH**

Thousands of people afflicted with bad breath find quick relief through Dr. Edwards Olive Tablets. The pleasant, sugar-coated tablets are taken for bad breath by all who know.

Dr. Edwards Olive Tablets act gently but firmly on the bowels and liver, stimulating them to natural action, clearing the blood and gently purifying the entire system. They do that which dangerous calomel does without any of the bad after-effects.

Olive Tablets brings no griping pain or any disagreeable effects.

Dr. F. M. Edwards discovered the formula after 20 years of practice among patients afflicted with bowel and liver complaint, with the attendant bad breath.

Olive Tablets are purely a vegetable compound; you will know them by their olive color. Take nightly for a week and note the effect. 15c, 30c, 60c.


## Former Ohio Jurist Dies in California at 78 Years

San Pedro, Cal., Oct. 27.—(AP)—Robert Sheldon Parker, 78, former Ohio juriest, died here today at the home of his daughter, Mrs. Walter Pheimer. He had been ill several months.


**Sani-Flush**

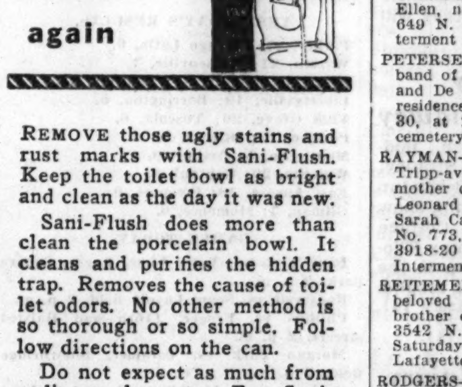


REMOVE those ugly stains and rust marks with Sani-Flush. Keep the toilet bowl as bright and clean as the day it was new.

Sani-Flush does more than clean the porcelain bowl. It cleans and purifies the hidden trap. Removes the cause of toilet odors. No other method is so thorough or so simple. Follow directions on the can.

Do not expect as much from ordinary cleansers. For Sani-Flush is made especially to clean closet bowls. It saves all disagreeable work. Sani-Flush is also effective for cleaning automobile radiators. For sale at grocery, drug, and hardware stores, 25c. The Hygienic Products Co., Canton, Ohio.

**RESORTS AND TRAVEL**

Ocean Travel.

**CUNARD "SUNSHINE" CRUISES**
To the West Indies in the MAURETANIA
Book thru your local agent or
Cunard Line, 346 N. Michigan Ave., Chicago

**NASSAU MIAMI HAVANA**
12¾ Days All Expense Cruise, $95
MUNSON STEAMSHIP LINES
111 West Washington St., Chicago

TOURS.

**Chicago—Milwaukee—Benton Harbor South Haven Steamship Line**
NAVY PIER DELAWARE 4949

**ROOSEVELT STEAMSHIP LINES**
LAKE OUTING SHIPS
MICHIGAN AVE. BRIDGE
TELEPHONE FRANKLIN 5851

**Go to Church Sunday**

*"He that overcometh, I will make him a pillar in the temple of my God, and he shall go out thence no more."—Revelation iii., 12.*
*DR. FREDERICK F. SHANNON, Minister—Central Church.*

INDEPENDENT

Chicago Ethical Society,
STUDEBAKER THEATER,
SUNDAY, OCT. 29TH, 11 A. M.
DR. HORACE J. BRIDGES.
"After Prohibition—What?"
WORLD'S FAIR VISITORS WELCOME.

CENTRAL CHURCH,
Orchestra Hall—216 S. Michigan-av.
DR. FREDERICK F. SHANNON.
Sunday Morning at Eleven.


# DEATH NOTICES

**In Memoriam.**

BERMAN — Henrietta Berman. In loving memory of our dear member, who passed away 2 years ago today.
GOLDEN DEEDS REBEKAH LODGE, NO. 793, I. O. O. F.

**Fraternal Notices.**

OAK PARK LODGE, B. P. O. ELKS—ELKS services Bro. Wm. Horn, chapel Geneva, Ill., Sunday, 2:30 p. m. Members please attend.
ROY F. CUMMINS, Exalted Ruler.
J. F. M. O'NEIL, Sec'y.

BOOTH—Thomas Sanford Booth, Oct. 26, fond son of Thomas S. and Madeline Booth, brother of Florence and George W. Funeral services at parents' residence, 6920 South Shore-dr., Saturday, Oct. 28, at 2 p. m. Interment private.

BRIGGS—Gerda May Briggs [nee Lindman], late of 632 N. Woodbine-av., Oak Park, beloved wife of George A. Briggs, fond mother of Gerda May Israel. Services Saturday, 4 p. m., at chapel, 720 Lake-st., Oak Park, for the immediate family only, please.

BUCHAN—John R. Buchan, M. D., husband of the late Mary Buchan. Funeral Monday at 2 p. m. from chapel, 2715 Madison-st., to Rosehill cemetery. Member of Union Park lodge, No. 610, A. F. & A. M.; York chapter, No. 148, R. A. M.; St. Bernard commandery, No. 35, K. T.; George H. Thomas post, No. 5, G. A. R; medical director of the department of Illinois, G. A. R.

CALDWELL—Lillian M. Caldwell, dearly beloved wife of David P., loving mother of Daniel B. and Mrs. Dorothy Hammond, fond sister of Mrs. C. M. Kemp, Jennie M.; and Oscar W. Baldwin. Funeral services Saturday, Oct. 28 at 2 p. m., at late residence, 4944 Kammerling-av. Interment Forest Home.

CLARK—Frances Clark, nee Wood, 160 Forest-av., Oak Park; beloved mother of Lucy and George. Services Monday, Oct. 30, at 2 p. m., at First Methodist church, Oak Park-av. and Superior-st., Oak Park. Interment Forest Home.

CUSTIN—Alex Custin, Oct. 26, of 3950 W. Adams-st., beloved father of Rose Custin and Mrs. Harry Kellner. At rest in chapel, 3654 W. Roosevelt-rd., until Sunday, 11 a. m. Services and interment at Springfield, Ill., Monday.

DRAKE—Anna Drake, nee Casper, Oct. 26, 1933, beloved wife of Frank, fond mother of Frances, daughter of Eva Shimkus, stepdaughter of Peter Shimkus, daughter of Vincent Casper, sister of Helen Luto and William Casper. Funeral Monday, 8 a. m., at late residence, 3606 Union-av. Solemn requiem high mass at Nativity church. Interment St. Casimir's cemetery. Springfield, Ill., papers please copy.

FITZPATRICK—Thomas A. Fitzpatrick, beloved husband of Ann Kern Fitzpatrick, fond father of Mrs. Harry Collins, Mrs. Lloyd Irwin, Thomas, and Julie Fitzpatrick, brother of Agnes Fitzpatrick. Funeral Saturday, Oct. 28, at 9:30 a. m. from his late residence, 2256 Jackson-blvd., to Precious Blood church. Interment Mount Carmel.

FRAWLEY—George A. Frawley, beloved son of the late Patrick and Catherine Frawley, fond brother of Mrs. Mary Poncin, Thomas, Edward, Julia, Mrs. Irene Dwyer, Gerald, Lawrence, Vincent, and the late Catherine. Funeral Monday, 9 a. m., from sister's residence, 8718 S. Morgan-st., to St. Kilian's church. Interment Mount Olivet.

FRIEDLANDER—Sarah Friedlander, late of 1348 Winnemac-av., beloved wife of the late Herman, fond mother of Albert, Philip, and Mrs. Jennie Schwartz. Funeral Monday at 11 a. m., at chapel, 4911 Broadway. Interment Jewish Waldheim. Please omit flowers.

GEIMER—Frank P. Geimer, beloved husband of Anna [nee Thill], fond father of Philip C., Frank J., Alfred M., Walter J., Clarence M., George N., and Henry J. Funeral Monday, Oct. 30, at 9:30 a. m., from his late residence, 6029 Ridge-av., to St. Gertrude's church. Interment St. Henry's.

KNAAK—Emilie E. Knaak of Deerfield, Ill., Oct. 27, 1933, beloved sister of Ida, Theodore, Edward, Otto, Alvin, Rudolph, and Mrs. Amanda Stryker. Member of Deerfield chapter, No. 940, O. E. S. Funeral Sunday, Oct. 29, Deerfield Presbyterian church, 2:30 p. m. Interment at Deerfield.

KOWALIK—William Kowalik, Oct. 27, 1933, beloved husband of Emelia, fond father of Anna and Walter. Funeral Monday, Oct. 30, 9 a. m., from late residence, 5201 S. Hermitage-av., to St. Mary's church, 50th and Paulina-sts., where requiem high mass will be celebrated. Interment Resurrection.

McANDREWS—Harriet McAndrews [nee Neumann], beloved wife of Francis J., fond mother of Marie, Florence, and Grace, daughter of Mary and the late Hjalmar, sister of Mrs. A. Kilroy, Mrs. H. Risch, Harold, and Roy. Funeral Monday, at 9:30 a. m., from late residence, 1641 N. Lowell-av., to St. Philomena's church. Interment St. Joseph's. Berkshire 8070.

MILLARD—Mary Rawleigh Millard, Oct. 26, 1933, at her home, 427 Greenwood-blvd., Evanston, Ill.; mother of Rawleigh Warner, sister of Ava Rawleigh Chapman and James H. Rawleigh. Funeral services 2:30 p. m. Saturday at Rosehill cemetery chapel, Chicago.

MILLER—Delia Miller, nee Grail. Rest in peace. Oct. 26. Of 5614 N. Campbell-av.

MULLINS—Jeremiah Mullins, beloved husband of Nora, nee Karney; fond father of Catherine, Winifred, William, Jerry, Patrick, and Dennis; brother of Daniel, John, Thomas, Michael, Mrs. Johanna O'Neill, and Mrs. Frank Meade, at his late home, 2319 Harrison-st. Funeral Monday, Oct. 30, at 9 a. m. at Precious Blood church. Interment Mount Carmel.

OLSON—Bessie Marie Olson, nee Nelson, beloved wife of Ray, fond daughter of Mary C. and the late Martin Nelson, sister of Mrs. Alice Kortz of Evansville, Ind.; and Harold Nelson. Services Monday, 2 p. m. at parlors, 1506 E. 67th-st. Interment Cedar Park cemetery.

OLSON—John Olson, suddenly, late of 3731 Clifton-av., dearly beloved husband of Ellen, nee Magunson. Funeral at chapel, 649 N. Cicero-av., Saturday, Oct. 28. Interment Rosehill.

PETERSEN—Rasmus Petersen, beloved husband of Anna Marie, fond father of Harry and De Witt. Funeral services at the late residence, 6761 Olmsted-av., Monday, Oct. 30, at 2 p. m. Interment Mount Olive cemetery.

RAYMAN—Lillian Belle Fayman of 3704 N. Tripp-av., beloved wife of Fred E., fond mother of Charles P., sister of Phillip and Leonard Cassidy, daughter of Mathew and Sarah Cassidy. Member of Prospect lodge, No. 773, O. E. S. Service at funeral home, 3918-20 Irving Park-blvd., Monday, 2 p. m. Interment Mount Emblem cemetery.

REITEMEIER—John J. Reitemeier, aged 13, beloved son of J. B. and Marguerite, brother of Marguerite. Remains at chapel, 3542 N. Southport-av., until 4:30 p. m. Saturday. Interment Gladstone, Mich. Lafayette [Ind.] papers please copy.

RODGERS—Richard Lee Rodgers, beloved husband of Lucy Ellington Rodgers, loving father of Mary Elizabeth. Funeral services and interment private at Mechanicsburg cemetery Saturday, Oct. 28, at 2 p. m. Springfield papers please copy.

ROSIE—Donald Rosie, beloved husband of Mary P., and father of Robert D., and Walter Allan, and Ruth Helen Rosie, brother of W. D. and Thomas of Muskegon, Mich., William of Grand Haven, and John Rosie of San Francisco, and Mrs. Elizabeth Slooter of Holland, Mich. Services at residence, 326 S. Elmwood-av., Oak Park, Saturday Oct. 28 at 2 p. m., in charge of Oak Park lodge, No. 540, A. F. & A. M. Interment Ypsilanti, Mich.

RUDOLPH—Sarah E. Rudolph, at residence, 2113 Eastwood-av.; beloved wife of the late John, mother of Mabel, Alice, and Hazel. Services at Lutheran Memorial church, Wilson and Campbell-avs., Monday at 2 p. m. Entombment Montrose.

SPRINGER—Lewis B. Springer, beloved husband of Fannie Latham Springer, father of Mrs. Charlotte Metzger. Funeral 10 a. m. Monday, Oct. 30, Methodist church, Wilmette. Interment Rosehill.

WEBER—Anna Weber, nee Hug, Oct. 27, beloved wife of Peter J., mother of Mrs. Theresa Farrell, Mrs. Lillian Barlow, Mrs. Minnie Arndt, Mrs. Elsie Metzger, Mrs. Dorothy Delaney, and Mrs. Harriet Alger. Funeral Monday, Oct. 30, at 9 a. m., from residence of daughter, 7952 Euclid-av., to St. Bride's church. Interment Holy Sepulchre cemetery. South Shore 8822.

WELCHLI—Fred Welchli, Oct. 25, 1933, husband of the late Ella Welchli. Services at chapel, 63d and Harvard, Saturday, Oct. 28, at 2 p. m. Interment at Oakwoods.

WILSON—Mrs. Veronica M. Wilson, at Mendota, Ill., formerly of 1615 Highland-av., Chicago, mother of George E. Wilson. Funeral Monday 9 a. m. at Mendota.

**ANNOUNCEMENTS.**

LIEBERMAN—Sarah Lieberman. Dedication of monument Sunday, Oct. 29, at 2 p. m., New Bickur Cholem cemetery, Waldheim.
JACOB AND MILTON LIEBERMAN.

SAMKOVITZ—George M. Samkovitz. Dedication of monument, Sunday, Oct. 29, 2 p. m., O. B. A. cemetery, Waldheim.

SPIEGEL—A monument will be dedicated to the memory of our beloved wife and mother, Fannie Spiegel, Sunday, Oct. 29, 2:30 p. m., at Congregation Rodnei Zedek cemetery, Waldheim.
JOSEPH SPIEGEL AND CHILDREN.

TEMKIN—A monument will be dedicated in memory of Esther Temkin, dear wife of Abraham, beloved mother of Hannah, Lewis, Michael, and Harry, on Sunday, Oct. 29, 3 p. m., at the Kanesses Israel Nusach Sfard cemetery at Waldheim, Rabbis Lassen and Kominker officiating.

# NEW TAXES CUT INTO PROFIT OF ILLINOIS UTILITY

## Business Gain Fails to Lift Net.

Although handling a larger volume of business, the net earnings of the Public Service Company of Northern Illinois in the September quarter fell far short of the profit in the same period of 1932, according to the quarterly report issued last night.

James Simpson, chairman, told the stockholders that the decline in net income while the gross revenue was expanding was due to additional taxes and others burdens placed on the company.

Gross operating revenues were $8,082,482 for the three months, as compared with $7,966,243 for the corresponding 1932 period.

**Sales Rise with Industrial Gain.**

The expansion in the gross business, Mr. Simpson said, was the result of the increased industrial activity in the territory served by the company. This activity led to improved electrical sales to the large industrial customers.

Net income was $271,400 for the quarter, equivalent, after preferred dividends, to 2 cents a share on the common stock. The company earned net of $66,323, or 67 cents a share, on the smaller gross business in the third quarter last year.

"Sales of electricity have shown an encouraging improvement," Mr. Simpson said. "A large part of these sales are due to the increased use of electricity for refrigeration. This improvement in sales, while reflected in the earnings, has been more than offset by additional taxes and other burdens imposed on the company."

**Explained Lower Net to State.**

Mr. Simpson said that he had made a detailed report on the reasons for the declining net income in his address before the Illinois commerce commission in which he urged a postponement of the inquiry into utility rates.

The company's report for the nine months ended Sept. 30 makes a more favorable comparison with a year ago than did the statement for the first six months this year.

Gross operating revenues for the nine months, totaling $24,842,456, ran 3.6 per cent below the year ago figures. In the first six months gross ran 5.9 per cent below 1932.

**Nine Months' Comparison.**

Net income for the first nine months was $1,680,526, or $1.43 a share on the common stock after provision for the preferred shares. This contrasts with net of $3,366,566, or $4.28 a share, on common for the first nine months of 1932. The 1932 figures reflect adjustments made so that charges originally allocated to the final quarter of 1932 are spread over the entire year.

"The experience of the company shows that the third quarter normally produces the lowest net earnings of any quarter in the year," Mr. Simpson explained, "while the first and fourth quarters produce the highest. The earnings for the first quarter this year were $1.16 a share. In view of these facts the board of directors felt justified in declaring the present dividend of 50 cents a share on the common stock."

**Sales for Heating Increase.**

The campaign of the company to increase sales of gas for house, space, and water heating has been successful, he added. Residential and commercial space heating customers increased 3,622 between July 29 and Oct. 24.

Comparative figures for the third quarters of 1933 and 1932 follow:

| | 1933. | 1932. |
|---|---|---|
| Gross op. revenues | $8,082,482.00 | $7,966,243.00 |
| *Net income | 271,400.00 | 607,332.00 |
| Dividend requirements on pfd stock | 254,491.00 | 254,641.00 |
| Amt. available for common | 16,908.00 | 412,691.00 |
| Shares of common | 638,634.00 | 607,660.00 |
| Earned per shr on common | .02 | .67 |

*After taxes, interest, and depreciation but before preferred dividends.

## 1933 EARNINGS OF BORG-WARNER SHOW INCREASE

Net earnings of the Borg-Warner corporation amounted to $650,931, or 51 cents a share, in the September quarter, C. S. Davis, president, reported yesterday. This compared with net earnings of $717,154, or 57 cents a share, in the preceding three months and a loss of $109,612 in the third quarter of 1932.

Net earnings were $986,102 for the nine months ended Sept. 30, compared with a deficit of $32,508 for the comparable period last year. After dividends on the preferred stocks of the constituent and parent companies there was a balance of $806,789, equivalent to 70 cents a share on the 1,150,904 shares of common stock.

The company had current assets of $15,711,563 on Sept. 30, including cash of $4,472,419, and United States government securities of $3,349,120. Other marketable securities amounted to $734,387. Current liabilities amounted to $2,250,319.

## MARKET SUMMARY

NEW YORK STOCKS—Firm. Leaders in quiet trade.

CHICAGO STOCKS — Strong. Quaker Oats up 4 points.

NEW YORK BONDS—Irregular. United States loans ease.

FOREIGN EXCHANGE—Heavy. Dollar strong.

WHEAT—Higher; government buys cash grain.

CORN—Higher; country sales fair.

CATTLE—Weak; top, $5.65; average, $5.00.

HOGS—Open 5 to 10 cents higher; advance lost; top, $4.60; average, $4.40.

COTTON—Higher.

SUGAR—Firm.

COFFEE—Dull.

PRODUCE—Butter and eggs lower.

# Retail Selling Leads Gain in Week's Trade

[Chicago Tribune Press Service.]

New York, Oct. 27.—"Despite the temporary setbacks at various short periods during the month, October has marked a new record in many sections of the country for business revival," say Dun & Bradstreet.

"The reports received this week brought a rising tide of statistical evidence to attest at least some headway, as renewed activities of a constructive nature have marked the beginning of a resumption of the recovery program and seem destined to carry it to triumphant heights, with the accompaniment of stronger industrial organization, closer commercial coöperation and the stabilizing influence of governmental participation.

**Confidence Regarded as Urgent Need.**

"Those who manufacture or sell merchandise consider the latest moves of the President as holding the long awaited motivation needed to accelerate the forward movement, which reached its peak in August, even though their view may not be shared so generally by the banking and money lending fraternity. The most urgent need of the moment apparently is for the restoration of confidence, which was weakened by the inability of the encouraging gains attained in a few months to reach the too sanguine objectives which had been outlined.

"While general business conditions were reported as somewhat brighter this week in nearly all districts, with many workers receiving their first pay in more than a month, because of the interruption of strikes, the most vigorous upturn occurred in retail distribution.

**Weather Aids Retail Trade.**

"Retail trade responded to the first touch of wintry weather, which gave a sudden spurt to the movement of seasonal merchandise, although department store sales depended heavily on profit sharing sales to move stocks.

"A further incentive to buying was provided by the continuous emphasis placed by store advertising on the imminence of higher prices. Textile lines are the most active, with women's wear, including coats and suits, selling better than last week.

"Wholesale orders have fallen below the total for the corresponding week last year; even though the volume of merchandise moved was larger because of shipments on old contracts."

## BANK CLEARINGS SHOW GAIN OVER EARLIER WEEKS

[Chicago Tribune Press Service.]

New York, Oct. 27.—"Bank clearings are again quite a little better than for most of the earlier weeks since the unusual spurt in July," says Dun & Bradstreets. "The total this week for all leading cities in the United States of $4,674,939,000 was 10.4 per cent above that for the same week of last year. At New York City clearings were $3,258,721,000, an increase of 11.2 per cent over a year ago, while the aggregate for centers outside of New York at $1,416,218,000 was 8.7 per cent higher.

"Seventeen of the twenty cities outside of New York show larger clearings this week, with notable gains at some western and southern points. Included in the latter are Chicago, Minneapolis, St. Louis, Kansas City, Omaha, Atlanta, Dallas, San Francisco, Portland, and Seattle. A substantial increase also appears at Philadelphia and Pittsburgh this week. The total for the week exceeds that of the preceding week by $264,519,000, whereas there was an unusual reduction for the same two weeks of last year, amounting to $739,934,000."

## JACKSON-BOESEL SELL 5 OFFICES IN MIDDLE WEST

Jackson Bros., Boesel & Co., New York and Chicago stock and grain brokers, yesterday announced the sale, effective Nov. 1, of their five western offices to Winthrop, Mitchell & Co. The Chicago office of the firm will be continued another month with the business eventually being transferred to Winthrop, Mitchell.

The other offices affeted by the sale are those in Milwaukee, Kansas City, Omaha, and St. Joseph, Mo. The net work of correspondent connections is also involved in the transactions. The New York office will be continued under a new partnership, which will include some of the present partners.

Jackson Bros., Boesel & Co. is a consolidation of the old Chicago grain firm of Jackson Brothers and the New York stock house of Jackson & Boesel, formed several years ago. The Jackson family interests were the same in both firms. Arthur S. Jackson, senior partner, who died three weeks ago, was a prominent figure in the grain trade for more than 50 years. The new partnership will retain the present firm's stock and commodity exchange memberships.

## National Distillers Earns $2.81 a Share in 9 Months

New York, Oct. 27.—The National Distillers Products corporation has reported consolidated net income of $1,763,047 for the first nine months of 1933 equal after dividends on the preferred stock, which has since been retired, to $2.81 a share on 628,027 common shares. This compares with net of $86,236 after preferred dividends for the corresponding period of last year. Net profit was $1,477,925 for the quarter ended Sept. 30, equal to $2.35 a common share, compared with $280,463 in the preceding quarter, and $79,385 a year ago.

## Electric Appliance Sales of Westinghouse Higher

Electric appliance sales of the Westinghouse Electric and Manufacturing company were up 18 per cent in September over a year ago, and October sales so far are the best in the company's history, J. C. Schmidtbauer, northwest district manager, reported yesterday.

## Movement of Consumption Goods and Capital Goods in 1932 as Compared with 1929

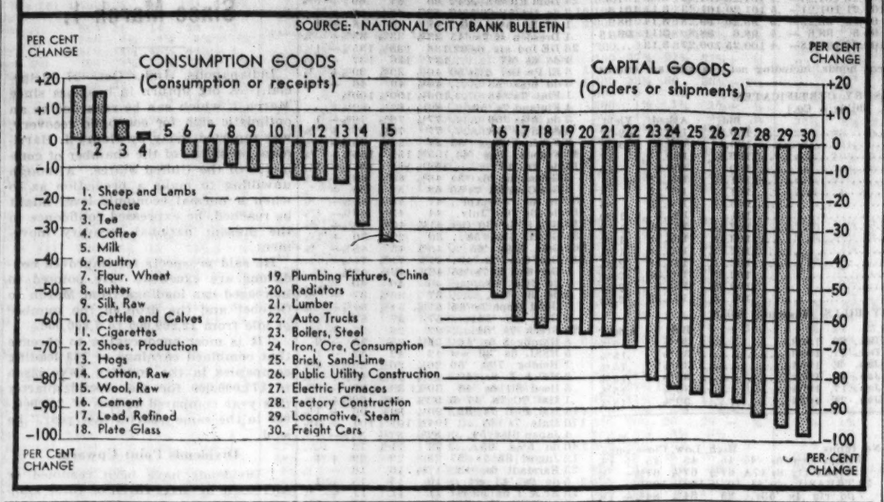


# Freight Traffic Falls, but Holds Over Last Year

[Chicago Tribune Press Service.]

Washington, D. C., Oct. 27.—Freight car loadings dropped 13,576 cars during the week ended Oct. 21, the American Railway association announced today, reaching a total of 650,482 cars for the seven day period. Despite the sharp decline from the preceding week, the association said, the total remained 8,497 cars above the total for the same week of last year. It was, however, 119,191 cars lower than in the corresponding week of 1931.

Miscellaneous freight loading for the week of Oct. 21 totaled 239,503 cars, a decrease of 7,181 cars below the preceding week but 3,185 cars above the corresponding week in 1932. It was, however, a decrease of 45,260 cars under the corresponding week in 1931.

**Small Shipments Higher.**

Loading of merchandise less than carload lot freight totaled 173,090 cars, an increase of 1,163 cars above the preceding week but 5,333 cars below the corresponding week last year and 41,622 cars below the same week two years ago.

Grain and grain products loading for the week totaled 28,496 cars, a decrease of 259 cars below the preceding week, 4,550 cars below the corresponding week last year, and 11,667 cars below the same week in 1931. In the western districts alone grain and grain products loading for the week ended Oct. 21 totaled 18,394 cars, a decrease of 2,613 cars below the same week last year.

Forest products loadings totaled 24,117 cars, 630 cars below the preceding week, but 5,445 cars above the same week in 1932, and 295 cars above the same week in 1931.

**Ore Down Sharply.**

Ore loading amounted to 26,815 cars, a decrease of 4,788 cars below the preceding week, but 20,489 cars above the corresponding week in 1932 and 9,891 cars above the same week in 1931.

Coal loading amounted to 128,317 cars, a decrease of 822 cars below the preceding week, 12,426 cars below the corresponding week in 1932, and 25,504 cars below the same week in 1931.

Coke loading amounted to 6,453 cars, a decrease of 406 cars under the preceding week, but 1,622 cars above the same week last year and 720 cars above the same week two years ago.

Live stock loading amounted to 23,691 cars, a decrease of 853 cars below the preceding week, 35 cars below the same week last year, and 7,044 cars below the same week two years ago.

**Three Year Comparisons.**

Loadings of revenue freight in 1933, compared with the two previous years, follow:

| Four weeks— | 1933. | 1932. | 1931. |
|---|---|---|---|
| January | 1,919,406 | 2,266,771 | 2,873,211 |
| February | 1,957,981 | 2,243,221 | 2,834,119 |
| March | 1,841,202 | 2,280,837 | 2,936,928 |
| *April | 2,505,745 | 2,774,134 | 3,757,863 |
| May | 2,127,841 | 2,088,088 | 2,958,784 |
| June | 2,265,379 | 1,966,488 | 2,991,950 |
| *July | 3,108,813 | 2,420,985 | 3,692,353 |
| August | 2,502,714 | 2,064,708 | 2,990,507 |
| Week ended— | | | |
| *Five weeks. | | | |
| Sept. 2 | 666,652 | 561,325 | 759,870 |
| Sept. 9 | 571,387 | 501,537 | 667,750 |
| Sept. 16 | 652,016 | 587,246 | 742,614 |
| Sept. 23 | 652,669 | 595,604 | 738,036 |
| Sept. 30 | 661,827 | 621,658 | 777,712 |
| Oct. 7 | 654,428 | 625,089 | 763,818 |
| Oct. 14 | 664,058 | 649,690 | 761,719 |
| Oct. 21 | 650,482 | 641,985 | 769,763 |
| Totals | 23,392,690 | 22,889,456 | 31,617,575 |

## LIMIT ON PRODUCTION WRONG, BANK EXPERT TELLS CASKET MAKERS

Overproduction, which has been blamed for most of the depression woes and the tyranny of the machine, is a fallacy and does not exist, H. Parker Willis, professor of banking at Columbia university, declared yesterday in addressing delegates to a conference of the Casket Manufacturers of America at the Edgewater Beach hotel.

"The overproduction complained about is nothing more than a bad distribution of production," he said. "One has only to point to the unemployed millions in our country or to the starving hordes in Asiatic countries to prove that there is no general overproduction.

"We err when we seek to limit production. The important issues are the proper distribution of products to consumers and the ultimate reduction of selling values."

Another speaker, Ray Vance of the Vance-Langerquist associations of New York, pointed out weaknesses in the NRA, though crediting the program with success as an emergency measure. He declared that conservative capital will not coöperate in the "buy now" campaign because it fears hostile control later.

## MEAT PACKERS PLEDGE SUPPORT IN CORN-HOG PLAN

Washington, D. C., Oct. 27.—(AP)—A spokesman for the meat packing industry today pledged its coöperation with the FAA in carrying out the latter's $500,000,000 corn-hog production control program.

The pledge came in response to a declaration yesterday by Secretary Wallace that he was prepared for "something of a showdown" with the industry in the event hog prices drop 50 cents per hundredweight when the hog processing tax goes into effect about Nov. 5. The rate will be 50 cents, moving up to a $2 maximum on Feb. 1.

William Whitfield Woods, president of the Institute of American Meat Packers, Chicago, sent the message. He said:

"Although because of the perishable nature of its products this industry was not able to indorse the plan, it submits that nevertheless its coöperation in plans sponsored by the department in the last few months is adequate evidence of its desire to coöperate with the government wherever it is consistently possible."

Yesterday Wallace said that it has been reported to him that definite opposition to the corn-hog program was developing through fear of the effects of the tax on hog prices.

His aids said that he is prepared to invoke his power to license the industry, virtually assuming control of the marketing and processing of hogs, if necessary, to carry out his plan.

## Report Tire Price Fight Settled by NRA Efforts

[Chicago Tribune Press Service.]

New York, Oct. 27.—The tire price war which has been in progress since last Friday is understood to have been brought to an end through the intervention of the NRA. Tires for a few days were being offered to dealers and national accounts at approximately 50 per cent discount, although most of the business was in truck tires.

# Carriers Fight Pennsylvania Line's Door Delivery Service

[Chicago Tribune Press Service.]

New York, Oct. 27.—The railroads east of the Mississippi and north of the Potomac voted almost unanimously today to institute proceedings before the interstate commerce commission to halt the Pennsylvania railroad from providing door freight delivery and collection throughout its system. The Merchant Truckmen's bureau announced it would support the protesting railroads.

Traffic executives of the railroads met at the Trunk Line association offices to consider what action should be taken to meet the threat of the Pennsylvania. The vote to oppose the Pennsylvania before the commission was 16 to 3.

The three dissidents were the Pennsylvania, Erie, and Wheeling and Lake Erie. The two last named roads are controlled by the Van Sweringens.

**Divided Opinion Expected.**

This division of opinion had been forecast because the Van Sweringen-controlled National Carloading company works closely with the Pennsylvania, which formerly controlled the carloading organization.

The Grand Trunk Western, Boston and Maine, and Maine Central, which systems had been interested in door-service before the Pennsylvania took its action, recently announced they would participate in the Pennsylvania's tariffs.

**Connections Offered.**

Today the Delaware and Hudson, New York, New Haven and Hartford, and Detroit and Toledo Shore Line, agreed to act as "bridge lines" to provide connections for the door-services between the lines of these companies. This bridge line action did not affect the vote to oppose the Pennsylvania.

Leading the opposition to the Pennsylvania was the New York Central over whose lines operates the Universal Carloading and Distributing company, rival to the National Carloading company.

# British Finance Leader Hints of Reprisals

[Chicago Tribune Press Service.]

New York, Oct. 27.—If the new monetary policy of the United States results in seriously altering the relationship between sterling and the dollar Great Britain will be compelled to take defensive measures, Sir Robert Horne, former chancellor of the exchequer, declared today in an address before the Bond Club of New York.

SIR ROBERT HORNE.

Weighing his words with evident concern, Sir Robert expressed the opinion that the purchase of newly mined American gold by the RFC would have little effect upon the sterling-dollar rate. But, he said, if the second part of the policy announced Sunday was adopted—namely, that of purchasing gold in the foreign market—the other currencies, and particularly sterling, would undoubtedly be influenced in a marked degree.

"If it went far," he said, "it would be necessary for us, from the trading point of view, if we are to carry on external business, to do something, also.

**Denies Thought of Retaliation.**

"Believe me, it would not be done in any respect in the shape of retaliation. You must not think that. But we have got to defend our trading position, and we cannot let it get into a condition of unreality. The ratio between sterling and the dollar must be watched and must not be permitted to get out of due proportion.

"I only say that hoping very much that the action will never come to be taken which would involve anything like a competition in depreciation between our two currencies. That, in my view, would be one of the worst things that could happen to either of us, and one of the worst things that could happen to the trade of the world."

As an alternative to this possibility of competitive depreciation of currencies between the two nations, Sir Robert expressed the hope that by some understanding the ratio of sterling to the dollar could be kept within limits by concerted action of Great Britain and the United States.

**Says World Waits On U. S.**

Sir Robert began by declaring that the fate of America was of vital importance to all the rest of the world. In a measure, he said, the United States has the responsibility of carrying upon its shoulders the fortunes of the world. Therefore, he remarked, there cannot be any reasoning man who does not today profoundly desire that this country should have success in all its policies.

Describing the efforts made here and in Great Britain to combat the deflation, Sir Robert declared that the two countries had been traveling along parallel lines up to the time that the NRA was put into operation here. The objective of both countries, he said, had been to raise prices. The methods employed in both cases had been open market operations, the buying of government securities by the central banks. Both countries had paid "some lip service, at least, to the plan of government expenditure upon public works."

**Fears Abuse of Inflation.**

These policies, he declared, had been inflationary, but he went on to discriminate between the various kinds of inflation. Depreciating the tendency in some quarters to denounce "inflation," without inquiring what kind of inflation is concerned, he remarked that the real trouble about inflationary policies is that they can be so readily abused by politicians.

"A politician with a printing press is very dangerous," he said, "and that is, I think, the ultimate reason why people would be well advised to be very careful of what kind of inflation they might adopt."

## Petition Asks Liquidation of Underwriters Mutual

A petition asking for the liquidation and the dissolution of the Underwriters Mutual Life Insurance company, 3128 South Michigan boulevard, was filed in the Superior court yesterday by Ernest Palmer, state director of insurance. The petition alleged that the company, which was organized in 1924, has assets of $46,121 and liabilities amounting to $57,661.

# BLACK, RESERVE HEAD, TALKS TO BANKERS HERE

## Visit Follows Decline in U. S. Bond Buying.

BY THOMAS FURLONG.

La Salle street evinced considerable interest in the visit to Chicago yesterday of Gov. Eugene R. Black of the federal reserve board. His visit coincided with the monthly meeting of the directors of the Chicago reserve bank, which was held yesterday.

EUGENE R. BLACK.
[A. P. Photo.]

Observers believed that Gov. Black's visit has some connection with the part the Chicago reserve bank has been playing in the credit expansion program which the Roosevelt administration is carrying out through the reserve system.

Reserve officials here said that Gov. Black attended the directors' meeting and later in the day visited A Century of Progress with his wife. He will return to the capital this morning.

**"Just Talking It Over."**

"We were just talking things over," an official declared. In banking quarters Gov. Black's visit was seen as a move to bring about closer coördination between the reserve banks in carrying out the credit expansion program.

It was regarded as significant that in the last two weeks the Chicago reserve institution has eased up in its purchase of government bonds. For the first several weeks of the government's drive to expand credit by government bond purchases, it was the Chicago reserve bank that carried most of the load. Until three weeks ago the Chicago bank was buying 13 millions a week, or approximately one-third of the amount being purchased by all twelve banks. Two weeks ago the Chicago bank stopped buying and last week bought only 8 millions. The total purchases of the system also fell from the usual 35 millions to 25 millions.

**Another Chicago Challenge.**

There has been talk that the reserve banks were balking at further loading up of governments. Technically the reserve banks are owned by the member banks in the district, and as such are private institutions. Actually, however, the banks are part of a coördinated semi-public system whose policies are shaped by the reserve board in Washington. In years gone by the Chicago reserve bank directors have challenge the wisdom of some of the policies dictated by Washington.

It is regarded as significant that Gov. Black should come to Chicago at this time when rumors of dissension are heard.

## STEWART-WARNER SHOWING BEST IN SEVERAL YEARS

The Stewart-Warner corporation practically broke even for the three months ended Sept. 30, thereby making the best showing in several years. Results for the third quarter, as announced last night by Joseph E. Otis Jr., executive vice president, were a net loss of only $14,064, after all charges, including patent and development expense and depreciation.

Previously such charges had been made against surplus, but earnings for this year have been adjusted to the new accounting methods. On the new basis the net loss for the third quarter of 1932 was $660,161, for the first quarter of this year $775,005, and for the second quarter $268,824. For the nine months ended Sept. 30 the net loss was $1,057,893, compared with loss of $1,684,094 for the corresponding period in 1932, figured on a comparable basis.

The directors at their meeting yesterday created the office of controller and elected E. H. Farrell to the position. He has been in charge of factory accounting.

## HEAVY RESERVES LOWER GILLETTE RAZOR EARNINGS

New York, Oct. 27.—(AP)—The Gillette Safety Razor company reports for the Sept. 30 quarter net profit of $453,278, after all charges, including a reserve of $1,050,000 for price adjustments. The profit was equivalent, after preferred stock dividends, to 3 cents a common share. This compares with $1,275,048, or 44 cents a share, in the preceding quarter and $1,371,277, or 48 cents a share, in the September quarter last year.

For the nine months ended Sept. 30 net profit was $2,686,104, equivalent to 76 cents a share on the common stock, compared with $4,655,062, or $1.73 a share, in the first nine months of 1932.

# Price Raising Plans Leave Public Dazed

BY HOWARD WOOD.

As the first week of the administration's price raising program nears its end the financial community is more befuddled than when it heard President Roosevelt's address last Sunday night.

There are as many opinions about it as there are commentators and these opinions have been so hedged in with qualifying statements and admissions of ignorance that the sum total of them equals about zero.

The answer seems to be that nobody in financial circles has been able to determine just how the plan will work out for the simple reason that it is something that has never been tried before.

And if the experts are puzzled the ordinary buying and selling public is completely in a fog. It is this uncertainty that has prevented the positive reaction of the markets to the plan disclosed by the President.

* *

The only individuals who seem to be dead sure that the plan will work as it is supposed to work are the professors who invented it.

Prof. George P. Warren of Cornell, principal author of the scheme, in an article in the current issue of the Country Home, an agricultural magazine, says:

"The price of wheat is the ratio of supply of wheat and demand for it to the supply of gold and the demand for it."

And this:

"The depression is caused by the collapse in the price structure due to a return of the world demand for gold. It has pulled the foundation from under the whole debt and price structure.

"Many persons have been misled by the increase in the world supply of gold. They say that the world supply is larger than ever before and there must be enough. This is just as logical as to say that a boy's suit is the largest one he ever had and therefore must be large enough."

* *

The rise in the price of gold caused a calamity, he says; therefore, why not simply change the price of gold? This would cause prices to rise in proportion, the professor contends.

He paints this rosy picture:

"A 75 per cent increase to $36.17 an ounce would bring quick recovery, quickly put men back to work, and quickly balance national budgets."

And then, when this has been accomplished, there would be a stabilization of the dollar on a "managed" basis. He adds:

"A scientific money is one with a constant buying power for commodities, rather than a fixed weight of one commodity. Our whole tax and debt structure rests on commodity prices. If this structure is to be kept sound either for the creditor or the debtor, it is commodity prices that need to be kept stable, not the weight of gold for which a dollar will exchange."

* *

Financial gray beards along La Salle street—men who have been through depressions before—are unconvinced by the professorial algebra. They say it is reminiscent of the days of "Coin" Harvey and William Jennings Bryan's "cross of gold."

And one of them tells this story about Bryan, which may still contain a worthwhile moral.

"Back in the days when Bryan was practicing law in Nebraska and had just been elected to congress for the first time, he belonged to a luncheon club of business and professional men who gathered once a week to talk over events of the day.

"One day Bryan suggested that the conversation be on the subject of silver, adding that he knew nothing whatever about silver, but that some of those present probably did and that, anyway, it would be an interesting topic.

"Whereupon," says the narrator, "Mr. Bryan proceeded to do all of the discussing of silver himself, incidentally demonstrating conclusively that he had told the truth when he said he was uninformed on the subject."

* *

Despite the fact that they cannot fathom the professors' plan to raise the price of commodities by raising the price of gold, the La Salle street money men are focusing their attention upon one all important thing—the President's promise to raise prices in one way or another.

Here is a sample of the things they are saying, taken yesterday from the customers' letter of a leading commission house:

"The President's fixity of purpose should not be lost sight of. Months ago we pointed out that higher prices mean a cheaper dollar, and a cheaper dollar is inflation. We are having inflation. There will be more. The President does not like the word but he promises its essence."

## Poor's Publishing Co. Placed in Receivership

Wellesley, Mass., Oct. 27.—[Special.]—Poor's Publishing company, compilers of financial statistics, has been placed in receivership in the federal District court here. Roy W. Porter, president, will act as receiver and will carry on the business under the authority of the court. Plans are being made for a reorganization.

## James E. McGrath Elected Officer of Ticker Firm

James E. McGrath has been elected vice president and director of the Illinois Telegraph News company, Chicago subsidiary of Dow, Jones & Co.

## MONEY PRICES—EXCHANGE

| | Yesterday. | Thursday. | Week ago. | Year ago. | Par. |
|---|---|---|---|---|---|
| Gold, per fine ounce | $31.76 | $31.54 | $29.13 | $20.67 | $20.67 |
| Silver, per ounce | .385 | .38625 | .36625 | .26750 | ..... |
| *Dollar, gold value | .6778 | .6685 | .7175 | 1.00 | 1.00 |
| ‡Dollar, gold value | .6508 | .6553 | ..... | 1.00 | 1.00 |
| British pound | 4.70 | 4.745 | 4.5175 | 3.28 | 4.8665 |
| French franc | .0578 | .0586 | .0546 | .0393125 | .039179 |
| Canadian dollar | .9800 | .980625 | .96625 | .9012 | 1.00 |
| German mark | .3530 | .3578 | .3330 | .2377 | .2382 |
| Italian lira | .0778 | .0793 | .07345 | .0512 | .0526 |
| Swiss franc | .2860 | .2905 | .2705 | .1930 | .1930 |
| Dutch florin | .5957 | .6050 | .5630 | .4026 | .4020 |

*Calculated on the French gold franc. ‡Calculated on the price of gold set by the United States government.

# DOLLAR LOWER IN U. S. GOLD BUT HIGHER ABROAD

## Two Way Movement Offers Puzzle.

[Chicago Tribune Press Service.]

New York, Oct. 27.—Movements in the foreign exchange market today provided a confusing jigsaw puzzle for those trying to dope the course of America's price raising schemes.

In terms of the posted price at which the RFC offers to buy gold the dollar depreciated to 65.08 cents from 65.53 yesterday. Against the foreign currencies, both the goldbacked and managed monies, the dollar staged a sprightly rally. In terms of the franc the dollar closed at an indicated gold value of 67.78 cents, an advance of more than nine-tenths of a cent from yesterday. Against the pound the dollar was also strong, with sterling losing 4½ cents to close at $4.70.

**A Couple of Explanations.**

Two explanations were advanced to account for the contrary dollar's advance in the face of the government's willingness to buy gold at a higher price. The dollar's gain against the French currency, it was said, was due to the weakness of the franc rather than to strength of the dollar. The dollar also gained, however, against other foreign currencies such as the Dutch florin, which indicated that the dollar's advance was not due entirely to the precarious position of the franc.

Some exchange experts declared that the RFC offer to buy newly mined domestic gold cannot be expected to cause a depreciation of the dollar, and that it will be necessary for the President to actually buy and sell gold in the world markets if he expects to regulate the exchange value of the dollar.

**Trading Highly Limited.**

The lack of big speculative operations in the market may also account for the unexpected action of the dollar. The market today was described as extremely thin. In this condition it is sensitive to erratic fluctuations on small transactions. Thus comparatively small movements of funds might cause the dollar rate on the franc to swing away from the indicated gold value as measured by the government's gold price.

Despite today's market action the general view was that in the long run foreign buyers will be unwilling to pay more for the dollar than the price indicated by the RFC gold price. Though no promise of early stabilization has been made, the RFC operations are seen as a step in that direction.

Apprehension over France's ability to cling to the gold standard continues to overshadow the whole picture. It is feared that the French might clamp an embargo on gold, thus technically deserting the gold standard. Such a step would probably be followed by other countries of the gold bloc.

The treasury set the gold price yesterday at $31.76 an ounce, an increase of 22 cents over Thursday and 40 cents over Wednesday.

## LA SALLE-WACKER REORGANIZATION FOUGHT IN COURT

The Filer & Stowell company of Milwaukee, owner of $20,000 of series A bonds of the La Salle-Wacker building, yesterday filed suit in the Circuit court to prevent a proposed reorganization plan from being put into effect.

The suit names as defendants the First National bank, trustee; Halsey, Stuart & Co., agent for the bondholders' committee; the La Salle-Wacker Building corporation, and the bondholders' committee, composed of William Roy Carney, Francis E. Manierre, James B. McCahey, and Charles F. Clarke.

The bill alleges that foreclosure proceedings are pending and that a sale is contemplated. It asks that the defendants be enjoined from proceeding further with their plan for a sale. It also charges that the committee is under the control of Halsey, Stuart & Co. and asks that a list of bondholders be furnished the complainant.

## U. S. BARGE LINE ON MISSISSIPPI GAINS FREIGHT

Rock Island, Ill., Oct. 27.—[Special.]—Tons of freight handled by the federal barge line on the upper Mississippi river during the first nine months of 1933 increased 46,825 tons over the same period of 1932, it was reported today by J. S. Powell of New Orleans, La., controller for the Inland Waterway corporation.

From Jan. 1 to Oct. 1 of this year the amount of freight moved on the upper river was 113,874 tons, compared to 67,049 tons in the same period of last year.

## Standard Oil (N. J.) Adds 1,250 Workers Under Code

New York, Oct. 27.—(AP)—The Standard Oil Company of New Jersey today reported that since adoption of the oil code its domestic subsidiaries had added 1,250 employes at an additional wage and salary cost of $1,333,000 annually.

## Bank in Chicago Heights to Pay 10% to Depositors

State Auditor Edward J. Barrett yesterday authorized a 10 per cent payment, totaling $49,282, to depositors of the Commercial bank of Chicago Heights. This is the fourth distribution and brilngs the total paid to 45 per cent of deposit claims. Checks will be sent out Oct. 30.

## Gen. Am. Transportation to Build Cars for Du Pont

The General American Transportation corporation has received an order for 10 special tank cars from the Du Pont company for the transportation of anhydrous amonia. Each car will have a capacity of 50,000 pounds.

# N. Y. BANK WILL SELL 25 MILLION OF NOTES TO RFC

## First Gotham Institution to Back U. S. Plan.

[Chicago Tribune Press Service.]

Washington, D. C., Oct. 27.—The Reconstruction Finance corporation today authorized the purchase of $25,000,000 of capital notes of the Manufacturers' Trust company. It is the first of the big New York banks to participate in the administration's program under which it is proposed to strengthen the capital structure of banks throughout the country, enhance their loaning facilities, and aid banking institutions to become eligible for membership in the Federal Deposit Insurance corporation.

Simultaneously in New York the Manufacturers' Trust announced that beginning with next year it will place its common shares on an annual dividend basis of $1. The company has been paying no dividend recently, having adopted a policy early in the year of applying all earnings to reserves.

### Jones Praises Bank Action.

Jesse H. Jones, RFC chairman, made public a letter he had sent to President Harvey D. Gibson of the trust company, saying "there is nothing that will be more helpful to the President's recovery program and in sustaining the advances made from time to time as a banking system strong enough to accomodate agriculture, commerce, and industry, and to meet any demands that may be placed upon it."

Jones added that the Manufacturers' Trust company was in a very strong financial position without recourse to the RFC purchase of its capital notes. He hailed the step it had taken as an evidence of a large banking institution taking the leadership in a move to induce others to follow the same course in the promotion of the broad program.

### Says Many Banks Back Plan.

Jones also said today that hundreds of banks throughout the country are applying for sale to the corporation of capital notes and preferred stock. Two weeks ago Jones wrote all banks asking that they bring the matter to the attention of their boards of directors.

The program which the RFC is endeavoring to have the banks enter upon generously is to apply to the corporation for purchases of preferred stock or capital notes paying 4 per cent, which would strengthen their capital structures.

## *Sales of Phonograph Records Best Since 1931*

John F. Ditzell, president of the Columbia Phonograph company, said yesterday that current sales on phonograph records are the best since 1931 and unfilled orders are the largest since 1930.

## INVESTORS' GUIDE

*If you wish information about investments or insurance write to The Tribune Investors Guide. Inclose stamped self-addressed envelope for reply. Answers of public interest are published, but inquirers names are never revealed. Beyond care in securing information The Tribune assumes no responsibility.*

*Saturday, October 28, 1933.*

[Copyright: 1933: By The Chicago Tribune.]

***United Shoe Machinery.***

**Investors' Guide: Thank you very much for your reply to my previous inquiry. Will you please send me information on stock of United Shoe Machinery?—D. P. G.**

Answer: United Shoe Machinery corporation's principal source of business is the leasing of shoe manufacturing machinery. This, together with outright sale of some types of machinery and sale of products used in manufacture of shoes, accounted for about 69 per cent of net income in 1932. Dividends from foreign associates accounted for 29 per cent and income from investments 11 per cent.

Rental for machinery leased is determined by output of the lessee. Earnings from such rentals during the current fiscal year have shown a substantial increase over last year. A large part of the increase, however, was from production to fill orders by retailers who wanted to stock up before the rise in price.

Shoe manufacturers under the NRA code operate under a 40 hour week instead of the former 54 hour week. This cuts down the usefulness of each machine and United Shoe Machinery corporation is forced to supply more machines without a corresponding increase in return.

Although shoe output in the year ended Feb. 28, 1933, held fairly close to that for the preceding year, net income of this company was $6,023,000, or $2.42 per common share, against $7,484,000, or $2.94 per common share, for the preceding year. The shift in demand to lower priced shoes and foreign exchange losses were responsible for the drop.

Net in the year ended Feb. 28, 1931, was $8,352,000, against $9,671,000 for the preceding year.

On Feb. 28, 1933, cash assets alone of $15,500,000 compared with total current liabilities of $2,328,000.

There is no funded debt. Capitalization consists of 306,957 shares of $25 par 6 per cent preferred and 2,290,672 shares of $25 par common. The common currently pays 62 cents a quarter.

The result of inflation on this company is twofold. It increases the return on stock of foreign affiliates through weakening of the dollar in international exchange. On the other hand, it increases operating costs, while income, which depends on royalty contracts, remains on a fixed basis.

***Nothing for Stockholders.***

**Investors' Guide: I have quite a few shares of stock in United States Steamship company and United States Ship corporation. Any information on these will be appreciated.—B. T. G.**

Answer: Stockholders of these two companies were notified that all proceedings had terminated without realizing any assets for the stockholders.

# NEW YORK BOND TRANSACTIONS

Friday, October 27, 1933.

Total sales, par value.....$10,946,000 Total sales 1933 to date...$2,756,159,000
Year ago.....7,962,000 Total sales 1932 to date..2,548,372,000

### DOMESTIC.

| No. thous. | | High. | Low. | Close. | Net chge. |
|---|---|---|---|---|---|
| 2 | Ada Exp 4s '48 | 67½ | 67 | 67 | +1⅜ |
| 2 | Alb&Sus 3½s '46 | 85¼ | 85 | 85 | −1 |
| 3 | Alleghany 5s '44 | 55 | 55 | 55 | −½ |
| 6 | do 5s '49 | 47½ | 47 | 47½ | +½ |
| 11 | do 5s '50 | 30½ | 30 | 30½ | +⅝ |
| 58 | Am&FP 5s 2030 | 40½ | 39⅝ | 40¼ | +½ |
| 5 | †Am Cha 6s '33 | 98½ | 97¼ | 98½ | +1¼ |
| 2 | Am Ice 5s '53 | 70 | 70 | 70 | +½ |
| 4 | AmIGCh 5½s '49 | 86¼ | 85⅝ | 86¼ | −⅝ |
| 8 | Am Int 5½s '49 | 72 | 72 | 72 | −⅛ |
| 28 | Am Met 5½s '34 | 98 | 98 | 98 | +⅞ |
| 8 | Am Smelt 5s '47 | 100 | 100 | 100 | +½ |
| 1 | Am S R 6s '37 | 104¼ | 104¼ | 104¼ | −¼ |
| 12 | AmT&T 5½s '43 | 107½ | 107⅛ | 107½ | +⅛ |
| 2 | do col 5s '46 | 105⅝ | 105⅝ | 105⅝ | .... |
| 42 | do 5s '60 | 105 | 104⅝ | 104¾ | −⅛ |
| 64 | do 5s '65 | 105 | 104⅝ | 104⅞ | −⅛ |
| 2 | do cvt 4½s '39 | 110½ | 110⅛ | 110½ | −1½ |
| 4 | AmWW&E 5s '34 | 97⅞ | 97⅞ | 97⅞ | .... |
| 4 | AmWPop 6s '47 | 43 | 42¼ | 43 | +2 |
| 2 | Ang C N 7s '45 | 6½ | 6½ | 6½ | −⅛ |
| 2 | Ann Arbor 4s '95 | 37 | 37 | 37 | +1 |
| 5 | ArmD 5½s '43 | 80⅝ | 80¼ | 80⅝ | −1¼ |
| 1 | Arm 4½s '39 | 87⅞ | 87⅞ | 87⅞ | −⅛ |
| 1 | Armstrong 5s '40 | 90 | 90 | 90 | +1 |
| 4 | Asso Oil 6s '35 | 103¼ | 103¼ | 103¼ | .... |
| 6 | AT&SF cvt4½s'48 | 96⅛ | 96⅛ | 96⅛ | −⅛ |
| 68 | do 4s '95 | 92½ | 92 | 92½ | +⅛ |
| 2 | do adj 4s st '95 | 86½ | 86 | 86 | −⅞ |
| 2 | do RkMt 4s '65 | 83⅝ | 83⅝ | 83⅝ | −⅛ |
| 4 | ACL-L&N 4s '52 | 66¼ | 64½ | 64½ | −3¼ |
| 17 | A C L 4½s '64 | 67 | 66 | 67 | −1 |
| 1 | Atl&D 2d 4s '48 | 31 | 31 | 31 | .... |
| 5 | Atl&Yan 4s '49 | 37 | 37 | 37 | −⅛ |
| 3 | Atl Refin 5s '37 | 104¼ | 103⅝ | 104¼ | −⅝ |
| 12 | B&O rfg 6s '95 | 75½ | 74 | 74½ | −1½ |
| 15 | do 1st 5s '48 | 97½ | 96½ | 97½ | +1⅜ |
| 18 | do rfg 5s '95 | 65½ | 65 | 65 | −1 |
| 35 | do 5s F '96 | 64½ | 63⅞ | 64 | −⅝ |
| 33 | do cvt 4½s '60 | 56 | 55¼ | 56 | .... |
| 25 | do 4s '48 | 88½ | 88½ | 88 | −⅝ |
| 17 | do PLE&WVa '41 | 85 | 84⅞ | 85 | +½ |
| 11 | do 5s S W '50 | 85 | 84¼ | 84¼ | −½ |
| 3 | Bang&Aroo 4s'51 | 78¼ | 78 | 78¼ | .... |
| 1 | BellTPa 5s '48B | 106½ | 106½ | 106½ | .... |
| 6 | BenLn 6s '46 | 90¼ | 90 | 90 | −¼ |
| 12 | BethStl rf 5s '42 | 101½ | 100⅝ | 100¾ | .... |
| 1 | do p m 5s '36 | 98¼ | 98¼ | 98¼ | .... |
| 1 | Bing&B 6½s '50 | 30 | 30 | 30 | +3 |
| 2 | Bos&Me 5s '67 | 71 | 71 | 71 | −1 |
| 1 | Bwy&7Av c 5s'43 | 9⅝ | 9⅝ | 9⅝ | .... |
| 15 | BrkEd 5s '52E | 106¾ | 106¼ | 106¼ | −⅛ |
| 33 | BrkMTr 6s '68 | 90⅝ | 90½ | 90⅝ | .... |
| 9 | BrkUEl 1st 5s '50 | 76⅝ | 76½ | 76⅝ | +½ |
| 10 | BrkUG 1st 5s'45 | 107½ | 107½ | 107½ | −⅛ |
| 9 | do 5s '50 | 98 | 96⅝ | 96⅝ | −½ |
| 5 | BufGE 4½s '81 | 100¾ | 100½ | 100½ | −⅝ |
| 1 | BufR&P 5s '37 | 100 | 100 | 100 | .... |
| 20 | do 4½s '57 | 55 | 55 | 55 | .... |
| 2 | BushTr 5s '55 | 11⅞ | 11⅞ | 11⅞ | .... |
| 1 | ByPCoke 5½s '45 | 57 | 57 | 57 | .... |
| 2 | CalG&E 5s '37 | 105 | 105 | 105 | −⅛ |
| 23 | Can Nat 4½s '70 | 104¼ | 104¼ | 104¼ | +⅝ |
| 37 | do 4½s '51 | 100 | 99⅞ | 100 | +⅛ |
| 49 | do 4½s '56 | 100 | 99⅝ | 99⅞ | +¼ |
| 7 | do 4½s '57 | 97⅞ | 97½ | 97½ | −⅝ |
| 4 | do 4½s '68 | 99¼ | 99¼ | 99¼ | .... |
| 33 | do 4⅝s '55 | 102⅛ | 101½ | 102 | +⅛ |
| 15 | do 5s '69 Jul | 104⅝ | 104 | 104 | −⅛ |
| 26 | do 5s '69 Oct | 104½ | 104¼ | 104⅜ | −⅛ |
| 4 | CanNor 7s '40 | 106⅝ | 106⅝ | 106⅝ | −¼ |
| 4 | do deb 6½s '46 | 110¼ | 110 | 110 | −¼ |
| 2 | do 4½s '35 | 101⅝ | 101⅝ | 101⅝ | −⅛ |
| 10 | CanPac 5s '44 | 98⅝ | 98⅝ | 98⅝ | −⅛ |
| 10 | do 5s '54 | 80½ | 80½ | 80½ | −⅝ |
| 34 | do 4½s '46 | 78½ | 77⅞ | 77⅞ | −1⅜ |
| 28 | do 4½s '60 | 72⅝ | 71⅞ | 71⅞ | −⅝ |
| 17 | do 4s perp | 63 | 62½ | 63 | .... |
| 1 | CaroC&O 6s '52 | 98 | 98 | 98 | +4 |
| 1 | CenDerP 4s '63 | 42 | 42 | 42 | .... |
| 3 | C of Ga 5½s '59 | 11⅝ | 11⅝ | 11⅝ | −⅛ |
| 2 | do con 5s '45 | 24⅞ | 24⅞ | 24⅞ | −⅞ |
| 1 | do Mob 5s '46 | 28 | 28 | 28 | −2 |
| 3 | CenIllE&G 5s '51 | 52 | 52 | 52 | +½ |
| 23 | CenPac 5s '60 | 68 | 66⅝ | 66⅝ | −⅝ |
| 31 | do 1st 4s '49 | 75½ | 75⅛ | 75⅛ | −⅞ |
| 1 | CenRRNJ 5s '87 | 96 | 96 | 96 | .... |
| 6 | Certiced 5½s '48 | 45½ | 44⅞ | 45½ | −⅝ |
| 65 | Ches Corp 5s '47 | 97⅝ | 96½ | 97¼ | −⅛ |
| 51 | C&O con 5s '39 | 106⅞ | 106⅝ | 106⅞ | +⅝ |
| 45 | do gen 4½s '92 | 101¾ | 101 | 101½ | −½ |
| 10 | do rf 4½s '93A | 92½ | 92 | 92 | −1½ |
| 26 | do rf 4½s '95B | 91½ | 91 | 91 | −⅝ |
| 12 | do 1st 4s '89R&A | 94 | 94 | 94 | −1 |
| 12 | CB&Q rf 5s '71A | 95 | 94⅞ | 94⅞ | −⅛ |
| 1 | do 4½s '77 | 87 | 87 | 87 | −1 |
| 15 | do gen 4s '58 | 92 | 90½ | 90⅝ | −⅛ |
| 8 | do 4s ID '49 | 96 | 95¼ | 96 | .... |
| 2 | do 3½s ID '49 | 88¼ | 88¼ | 88¼ | +⅛ |
| 19 | CGW 4s '59 | 38⅞ | 38 | 38⅞ | +⅝ |
| 2 | CI&L 6s '66 | 27 | 27 | 27 | −1 |
| 1 | do 5s '47 | 53 | 53 | 53 | −3½ |
| 9 | do 5s '66 | 25½ | 25 | 25½ | +½ |
| 8 | CM&StP 4½s'89 F | 64 | 63⅞ | 63⅞ | .... |
| 2 | do gen 4s '89 A | 60 | 60 | 60 | −1⅜ |
| 1 | do 3½s '89 B | 53 | 53 | 53 | +1⅜ |
| 33 | do 5s '75 | 40⅞ | 39⅞ | 40⅛ | +⅛ |
| 67 | do adj 5s 2000 | 14⅜ | 13½ | 14⅜ | +⅝ |
| 5 | C&NW rf5s2037 | 42⅞ | 42 | 42⅞ | −1⅛ |
| 1 | do 4½s '87 | 68 | 68 | 68 | +5 |
| 15 | do cv 4¾s '49 | 31½ | 31 | 31½ | +⅝ |
| 5 | do 4½s 2037 | 41 | 41 | 41 | .... |
| 5 | do 4½s 2037 C | 41¼ | 41 | 41 | .... |
| 4 | do 4s '87 | 60 | 60 | 60 | +1¼ |
| 5 | CRI&P 4½s '52 A | 20½ | 20 | 20 | .... |
| 7 | do cvt 4½s '60 | 9¼ | 8⅞ | 9⅛ | +⅛ |
| 11 | do rfr 4s '34 | 20⅝ | 20 | 20½ | +⅝ |
| 1 | CTH&SE inc5s'60 | 42⅞ | 42⅞ | 42⅞ | +⅝ |
| 24 | ChiUSta 6½s'63C | 112½ | 112 | 112 | .... |
| 1 | do 5s '63 B | 105⅝ | 105⅝ | 105⅝ | +¼ |
| 15 | do 4½s '63 A | 100⅝ | 100¼ | 100¼ | −⅝ |
| 1 | Ch&WInd 5½s '62 | 90 | 90 | 90 | .... |
| 5 | Childs Co 5s '43 | 33½ | 32 | 33½ | +⅞ |
| 14 | Chile Con 5s '47 | 53 | 51½ | 53 | +½ |
| 1 | ChoOlk&G 5s '52 | 56 | 56 | 56 | −4 |
| 15 | Cin&AE 4s '68 | 95 | 94½ | 94½ | −⅝ |
| 6 | CinIStL&C 4s '36 | 99⅝ | 99⅝ | 99⅝ | +1⅜ |
| 5 | CUnTer 5s2020 | 105 | 105 | 105 | −½ |
| 2 | do 5s '57 C | 106 | 106 | 106 | +¼ |
| 24 | do 4½s 2020 | 101⅞ | 101⅞ | 101⅞ | +⅝ |
| 14 | CCC&St. 5s'63 D | 74 | 72 | 72 | −1 |
| 1 | do 4½s '77 E | 63½ | 63 | 63½ | +½ |
| 1 | do 4s '90 St L | 72¼ | 72¼ | 72¼ | +¼ |
| 1 | do 3½s'68 | 91 | 91 | 91 | .... |
| 3 | ClevSLine 4½s'61 | 83½ | 83 | 83 | −2 |
| 7 | ClevUnTer 5s '73 | 82½ | 82½ | 82½ | +½ |
| 24 | do 4½s '77 C | 73½ | 72½ | 72½ | −1⅜ |
| 1 | Colorado 6s '38 | 66 | 66 | 66 | −2½ |
| 1 | ColIndus 5s '34 | 22 | 22 | 22 | +2 |
| 2 | Col&So 1st4½s'35 | 83 | 83 | 83 | −1 |
| 3 | Col&E 5s'52May | 73½ | 73 | 73½ | .... |
| 10 | Col&Tol 4½s '59 | 72 | 72 | 72 | −1⅜ |
| 10 | ColRP&L 5½s'42 | 101½ | 101½ | 101½ | .... |
| 11 | ConGNY 5½s '45 | 105 | 104⅞ | 104⅞ | −⅛ |
| 4 | do 5s '57 | 100⅞ | 100⅞ | 100⅞ | +⅝ |
| 14 | do 4½s '51 | 94⅝ | 94⅝ | 94⅝ | +¼ |
| 3 | Container 5s '43 | 54 | 53 | 54 | +2 |
| 1 | CornProd 5s '34 | 102¾ | 102¾ | 102¾ | .... |
| 2 | CrownWill 6s '51 | 76 | 75 | 75 | −1 |
| 4 | CrwnZel 6s'40ww | 67 | 67 | 67 | +1½ |
| 1 | CubaNRy 5½s'42 | 19 | 19 | 19 | −1 |
| 2 | CubaRR 5s '52 | 18 | 18 | 18 | +⅛ |
| 8 | †CubCanPr 6s'50 | 4 | 3¾ | 4 | +⅝ |
| 13 | CumbT&T 5s '57 | 106¼ | 105⅝ | 105⅝ | −⅝ |
| 6 | Del&Hud 5½s '37 | 94½ | 94 | 94 | −½ |
| 3 | do rfg 4s '43 | 82 | 82 | 82 | +1 |
| 41 | DelP&L 4½s '71 | 100½ | 100 | 100½ | −1¼ |
| 2 | DG&E 1strf5s'51 | 91 | 91 | 91 | −½ |
| 2 | do 5s stp '51 | 93 | 93 | 93 | +½ |
| 5 | D&RG 4½s '36 | 43 | 43 | 43 | −1 |
| 19 | do 4s '36 | 41½ | 41½ | 41½ | −1½ |
| 12 | D&RGW 5s '55 | 23½ | 22½ | 23 | −1 |
| 4 | do 5s '78 | 33½ | 32½ | 33¼ | +1½ |
| 28 | DetEd 5s '49 A | 100 | 99¼ | 99⅞ | −⅛ |
| 4 | do 5s '52 | 99 | 98⅝ | 99 | +⅛ |
| 1 | do 5s '55 | 98⅝ | 98⅝ | 98⅝ | −⅝ |
| 2 | do 4½s '61 D | 92 | 92 | 92 | +¼ |
| 3 | do 5s '62 C | 98⅝ | 98 | 98⅝ | +⅝ |
| 8 | DetRT 4½s '61 | 90 | 90 | 90 | .... |
| 23 | DodgeBros d 6s'40 | 97½ | 97 | 97 | −½ |
| 1 | DulothSS&A5s'37 | 28 | 26 | 26 | −1 |
| 2 | DuqLt 4½s'67A | 104¼ | 104¼ | 104¼ | −½ |
| 5 | †East'CS 7½s'37 | 10 | 10 | 10 | .... |
| 1 | EastRyMinn 4s'48 | 92½ | 92½ | 92½ | .... |
| 33 | ElIRy 5s '95 | 108½ | 107⅞ | 108½ | −4½ |
| 22 | Erie rf 5s '67 | 57¼ | 57 | 57¼ | +⅛ |
| 22 | do 5s '75 | 57 | 56⅝ | 57 | +⅛ |
| 14 | do pr ln 4s '96 | 78⅝ | 78¼ | 78½ | −⅝ |
| 22 | do gen lien 4s '96 | 62 | 61¾ | 62 | +⅝ |
| 5 | do cv 4s '53 A | 56⅞ | 56⅞ | 56⅞ | +⅝ |
| 7 | do cv 4s '53 B | 55⅝ | 55¼ | 55¼ | −2 |
| 2 | FlaKC 5s'74ctfs | 8 | 8 | 8 | −⅛ |
| 3 | do 5s '74 | 8½ | 8½ | 8½ | .... |
| 3 | do 4½s '59 | 51 | 51 | 51 | .... |
| 10 | FW&D 1st5½s'61 | 97½ | 97½ | 97½ | −1 |
| 4 | Gen Bak 5½s '40 | 102⅞ | 102 | 102 | −1 |
| 3 | GenCable 5½s '47 | 50 | 50 | 50 | −⅛ |
| 18 | Gen Pet 5s '40 | 105 | 104 | 104 | −⅛ |
| 1 | GoodBF 6½s '47 | 92½ | 92½ | 92½ | .... |
| 7 | do 6s '45 | 65½ | 65 | 65½ | +⅝ |
| 20 | GdyrT&R 5s '57 | 89 | 88½ | 88½ | −½ |
| 4 | GTRyCan 7s '40 | 106½ | 106⅜ | 106½ | +⅝ |
| 2 | do 6s '36 | 104¼ | 104¼ | 104¼ | .... |
| 45 | GorRy 1st 4s & 4½s '13 | 81 | 81 | 81 | −½ |
| 14 | do 5½s '52 B | 72 | 71¼ | 71¼ | −½ |
| 37 | GtNor 5s '73 | 67½ | 66½ | 66½ | −1¼ |
| 7 | do 4½s '77 E | 64½ | 64 | 64 | .... |
| 8 | do 1st 4¼s '61 | 79 | 78½ | 78½ | −½ |
| 13 | HockV 4½s'99 | 98⅝ | 98½ | 98⅝ | +⅛ |
| 1 | Hoc&Co 6½s '34 | 30 | 30 | 30 | .... |
| 8 | HousOT 5½s'40 | 65½ | 65 | 65 | −1 |
| 6 | HudCol 5s'62A | 42 | 41½ | 42 | .... |
| 13 | H&M rfg 5s '57A | 74⅞ | 74½ | 74⅞ | −⅝ |
| 6 | do adj inc 5s '57 | 37⅞ | 36 | 36 | −2 |
| 26 | HumO&R 5s '37 | 103⅝ | 103½ | 103½ | −½ |
| 4 | IllCTel 5s '56 | 106¼ | 106 | 106¼ | +⅛ |
| 2 | IllCen 6½s '36 | 91¼ | 91¼ | 91¼ | .... |
| 3 | do 4⅝s '66 | 57 | 56½ | 57 | +¼ |
| 3 | do col tr 4s '52 | 66⅝ | 66⅝ | 66⅝ | .... |
| 12 | do col tr 4s '53 | 61½ | 61½ | 61½ | +⅝ |
| 2 | IC&CSL&NO5s'63A | 63¼ | 63¼ | 63¼ | −1⅜ |
| 5 | IllSteel d 4½s'40 | 104¾ | 104½ | 104½ | −⅝ |
| 18 | InlandSt 4¾s'78A | 84⅝ | 83½ | 83⅝ | −1½ |
| 1 | do 4½s '81 B | 84 | 84 | 84 | +⅛ |
| 6 | IntRTran 7s '32 | 63 | 62½ | 62½ | −⅝ |
| 2 | †do 6s '32 | 23⅝ | 23¼ | 23¼ | −⅝ |
| 44 | do rfg 5s '66 | 61½ | 60 | 60 | −1½ |
| 13 | Int Cem 5s '48 | 77½ | 76½ | 77½ | +1 |
| 16 | IntGN adj 6s '52 | 8⅜ | 8⅜ | 8⅜ | −⅛ |
| 10 | do 1st 6s '52 | 32½ | 32½ | 32½ | −½ |
| 6 | IntRyCEl 6s '44 | 42½ | 41⅝ | 42½ | +½ |
| 5 | Int MMar 6s '41 | 45⅞ | 45 | 45 | −2 |
| 2 | IntPa rfz6s '55A | 37½ | 37½ | 37½ | +⅛ |
| 5 | do cvt 5s '47 A | 56 | 56 | 56 | .... |
| 1 | IntRysCAm5s '72 | 53 | 53 | 53 | .... |
| 10 | IntT&T cv4½s '39 | 49⅝ | 49 | 49⅝ | +1 |
| 32 | do deb 4½s '52 | 42⅝ | 41½ | 42 | .... |
| 42 | do deb 5s '55 | 45¼ | 44 | 45 | .... |
| 2 | KCP&L4½s '57B | 103 | 102½ | 103 | +⅛ |
| 1 | do 4½s '61 | 102 | 102 | 102 | +⅝ |
| 9 | KCSou 5s '50 | 68⅝ | 67½ | 68¼ | −⅝ |
| 4 | do 3s '50 | 60 | 59 | 59 | −2½ |
| 9 | KCTerm 4s '60 | 92¼ | 92 | 92¼ | .... |
| 12 | KanG&E 5½s '50 | 82½ | 82½ | 82½ | +½ |
| 6 | KeithB F 6s '46 | 46 | 45¼ | 45¼ | .... |
| 2 | Ky Cen 4s '87 | 88 | 88 | 88 | −1 |
| 5 | Kings Co E L & P 6s '97 | 130 | 130 | 130 | +2 |
| 1 | KingsCoL 5s '54 | 106 | 106 | 106 | +1⅞ |
| 1 | Kresge Fd 6s '36 | 71¼ | 71¼ | 71¼ | −⅝ |
| 7 | LacGas 5½s '53 | 56⅝ | 56⅝ | 56⅝ | +½ |
| 8 | LS&MS 3½s '97 | 86⅝ | 86 | 86 | −1 |
| 1 | LautNit 6s '54 | 7 | 7 | 7 | +½ |
| 6 | LehV cn4½s 2003 | 46¼ | 46 | 46 | −⅝ |
| 13 | do con 4s 2003 | 42 | 40¼ | 42 | .... |
| 1 | Lig&M 7s '44 | 124¼ | 124¼ | 124¼ | +¼ |
| 1 | do 5s '51 | 110⅝ | 110⅝ | 110⅝ | +⅝ |
| 2 | LglsI deb 5s '37 | 97½ | 97½ | 97½ | .... |

| No. thous. | | High. | Low. | Close. | Net chge. |
|---|---|---|---|---|---|
| 12 | do rfg 4s '49 | 92½ | 92 | 92½ | +⅝ |
| 6 | LorillardCo5s'51 | 101¼ | 101¼ | 101¼ | −⅛ |
| 12 | LaGArk 5s '69 | 43½ | 42 | 43½ | +1¼ |
| 2 | L & N 5½s 2003 | 92¾ | 92 | 92 | .... |
| 32 | do unif 4s '40 | 93⅝ | 93 | 93 | .... |
| 18 | do 3s '80 St L | 60½ | 59⅝ | 60½ | +½ |
| 13 | ManRy 4s '39 | 41 | 40 | 40 | +1⅜ |
| 2 | M Ry 2d 4s 2013 | 30½ | 30½ | 30½ | .... |
| 12 | MoCS5½s'41 fild | 58 | 57¼ | 58 | +⅛ |
| 28 | McK&Rob5½s'50 | 60 | 58½ | 60 | +2 |
| 2 | Md Crp 6s '45 A | 53 | 53 | 53 | .... |
| 6 | Met Ed 4½s '68 | 77⅞ | 77½ | 77½ | −½ |
| 33 | M St cvt 5s '36 | 96⅝ | 96 | 96⅝ | +⅛ |
| 5 | MERALstls'61 B | 74½ | 73½ | 74½ | +½ |
| 5 | MSP&SSM5½s'78 | 59 | 58⅝ | 59 | −1 |
| 9 | do con 4s '38 | 34⅝ | 33 | 34½ | +1 |
| 14 | MK&T 5s '62 A | 72 | 71 | 71½ | −½ |
| 10 | do adj 5s '67 | 40½ | 39½ | 39½ | −1 |
| 2 | do pl 4½s '78 D | 65 | 65 | 65 | .... |
| 13 | do 1st 4s '90 | 79 | 78½ | 78⅝ | .... |
| 2 | do 4s '62 B | 62 | 62 | 62 | −2 |
| 13 | M P cvt 5½s '49 | 9 | 9 | 9 | −⅝ |
| 5 | do rfg 5s '65 A | 25 | 25 | 25 | .... |
| 8 | do 5s '77 F | 25 | 24⅝ | 24⅝ | −⅛ |
| 6 | do 5s '78 G | 25 | 24½ | 25 | +⅛ |
| 27 | do gen 4s '75 | 12½ | 12¼ | 12½ | .... |
| 10 | do 5s '80 H | 24¼ | 24¼ | 24⅛ | −⅝ |
| 6 | do 1st 5s '81 | 24½ | 24½ | 24½ | −⅛ |
| 2 | Mt P rfg 5s '43A | 83 | 83 | 83 | −½ |
| 2 | do 5s '62 | 65 | 65 | 65 | +1 |
| 1 | Mt T 5s B '55 | 72⅝ | 72⅝ | 72⅝ | −2⅛ |
| 2 | do col 5s '41 | 93⅝ | 93⅝ | 93⅝ | .... |
| 5 | M&Co 1st 4½s'39 | 88 | 88 | 88 | +⅝ |
| 11 | M&K4½s'55 2000 | 77 | 76½ | 76½ | −1¼ |
| 29 | Nat D 5½s '48 | 84½ | 83⅝ | 84½ | +1½ |
| 9 | Nat Stl 5s '56 | 90¼ | 90 | 90¼ | −⅛ |
| 1 | N E Ry 4s '45 | 73 | 73 | 73 | −3 |
| 9 | NET&T 5s '52 | 107½ | 107½ | 107½ | −⅛ |
| 6 | do 4½s'61 B | 104⅝ | 104 | 104 | +⅝ |
| 1 | NJP&L 4½s '60 | 73 | 73 | 73 | −½ |
| 2 | NOPS 5s '52 A | 50 | 50 | 50 | +⅛ |
| 6 | do 5s '55 B | 50 | 50 | 50 | .... |
| 3 | NYB&M 5½s '35 | 101½ | 101½ | 101½ | .... |
| 2 | NYC deb 6s '35 | 82⅞ | 82½ | 82½ | −⅛ |
| 51 | do rf&i 5s 2018 | 63 | 62 | 63 | .... |
| 1 | do con 4s '98 | 77 | 77 | 77 | .... |
| 23 | NYaHR4½s2013A | 59¼ | 58¼ | 59 | −⅛ |
| 5 | do deb 4s '34 | 86½ | 86½ | 86½ | −½ |
| 7 | do 4½s 2013 | 59½ | 58⅝ | 59½ | +½ |
| 17 | do 3½s '97 | 82¼ | 81⅞ | 81⅞ | −⅝ |
| 2 | NYCLnS 3½s '98 | 71 | 71 | 71 | +1 |
| 9 | NYC&SL 6s '35 | 46 | 45¼ | 46 | .... |
| 23 | do 4½s '78 C | 42¼ | 42 | 42¼ | −⅛ |
| 5 | do 1st 4s '37 | 82 | 82 | 82 | −1 |
| 1 | NYCnRR 4½s '53 | 99 | 99 | 99 | −⅛ |
| 3 | NYDkCo 5s '38 | 33 | 32 | 33 | +1 |
| 22 | do 5s '51 | 43 | 42 | 42 | −1 |
| 3 | NYE rfg 6½s'41 | 112½ | 112½ | 112½ | .... |
| 14 | do 5s '51 C | 106¼ | 106 | 106 | −⅛ |
| 4 | do 5s '44 B | 106⅝ | 106⅝ | 106⅝ | −⅛ |
| 1 | NYGEH&P 5s'48 | 110 | 110 | 110 | +⅛ |
| 7 | do 4s '49 | 100⅝ | 100⅝ | 100⅝ | −⅝ |
| 28 | NYNH&H cv 6s'48 | 75 | 73⅝ | 73⅝ | −1⅝ |
| 8 | do col tr 6s'40 | 74⅞ | 74 | 74⅞ | .... |
| 11 | do 1st&ref 4½s'67 | 59 | 58 | 58⅝ | +⅝ |
| 2 | do deb 4s '57 | 46½ | 46½ | 46½ | −2½ |
| 5 | NYO&W rfg4s'92 | 60 | 59½ | 60 | +1 |
| 20 | NYRy inc6s'65 | 10¼ | 10⅛ | 10⅛ | +⅛ |
| 1 | NYStRr4½s'62ctf | 3 | 3 | 3 | +1½ |
| 8 | NYSteam 6s'47 | 104⅞ | 104½ | 104½ | +½ |
| 1 | do 5s '56 | 100 | 100 | 100 | .... |
| 17 | NYTel gen4½s'39 | 104⅝ | 104¼ | 104½ | +⅛ |
| 6 | NYW&B 4½s'46 | 44 | 43½ | 44 | +⅝ |
| 15 | NiagShrs 5½s'50 | 57 | 53¼ | 53¼ | −3 |
| 1 | †Norf&So 5s'61A | 6 | 6 | 6 | +½ |
| 10 | Norf&W con4s'96 | 99½ | 98 | 98⅝ | −⅝ |
| 21 | do div 4s '44 | 100 | 99⅝ | 100 | .... |
| 4 | do 4s Poc '41 | 100 | 99½ | 99½ | +⅛ |
| 5 | NoAmCem 6½s'40 | 22⅝ | 22⅝ | 22⅝ | +1⅜ |
| 16 | NoAm Ca 5s'61 | 40⅝ | 39⅝ | 40⅝ | +1⅜ |
| 1 | NoAmEd 5½s'63 | 67⅞ | 67⅞ | 67⅞ | .... |
| 19 | NoPac 6s2047B | 80⅝ | 80 | 80 | −⅝ |
| 2 | do 4½s 2047 A | 69½ | 69 | 69 | .... |
| 4 | do pr lien 4s '97 | 81¼ | 83⅝ | 81¼ | +⅛ |
| 14 | do gen 3s 2047 | 59 | 58 | 58 | .... |
| 4 | NoStatePo 5s'41A | 98⅝ | 98½ | 98½ | −⅛ |
| 5 | OhioPubS 7½s'46 | 92 | 92 | 92 | −1 |
| 1 | do 7s '47 | 90 | 90 | 90 | −⅝ |
| 4 | OntPNFalls 5s'43 | 102 | 102 | 102 | +⅝ |
| 9 | ORR&N con4s'46 | 92½ | 92½ | 92½ | −⅝ |
| 3 | OreShLI gtd5s'46 | 106½ | 106½ | 106½ | +⅛ |
| 18 | O-WRR&N 4s'61 | 87 | 85½ | 85½ | −2 |
| 1 | Otis Steel 6s'41 | 25 | 25 | 25 | +1 |
| 27 | PacG&El 5s'42 | 104½ | 103⅝ | 104⅛ | −⅝ |
| 2 | PacT&T 5s'37 | 105¼ | 105¼ | 105¼ | +⅛ |
| 3 | do rfg 5s '52 | 107 | 107 | 107 | −⅝ |
| 5 | †PanAmP 6s'40 | 30 | 30 | 30 | −1⅞ |
| 6 | do 6s '40 ctfs | 29⅝ | 29⅝ | 29⅝ | +1⅛ |
| 1 | ParaRdwy 5½s'51 | 30 | 30 | 30 | −1 |
| 25 | ParaPub 5½s'50 | 30 | 28½ | 30 | +½ |
| 7 | do 5½s '50 ctfs | 29½ | 28 | 29½ | −⅛ |
| 30 | PenP&Lt 4½s'81 | 86 | 84⅞ | 85½ | −⅛ |
| 24 | Pen Co 4⅜s'63 | 88⅝ | 87⅞ | 88½ | +½ |
| 26 | PenRR 6½s'36 | 104¼ | 104 | 104¼ | −½ |
| 11 | do gen 5s '68 | 99⅝ | 99⅝ | 99⅝ | −⅝ |
| 13 | do 5s '64 | 93 | 92 | 92⅞ | +½ |
| 12 | do con 4½s '60 | 104 | 103½ | 104 | .... |
| 18 | do gen 4½s '65 | 88⅝ | 87½ | 88 | −½ |
| 6 | do gen 4½s'81 | 83 | 82⅝ | 83 | .... |
| 8 | do 4½s '70 D | 76 | 75 | 75 | −1 |
| 2 | do 4s '48 | 100 | 100 | 100 | .... |
| 1 | do 3½s A '37 | 95½ | 95½ | 95½ | −3 |
| 6 | do 4s '48 stpd | 99½ | 99½ | 99½ | .... |
| 7 | PeoGL&CChi5s'47 | 95 | 94½ | 94½ | −⅛ |
| 4 | Peor&E 1st4s'40 | 64½ | 64½ | 64½ | +2½ |
| 3 | Pere Marq 5s '56 | 63 | 63 | 63 | .... |
| 1 | do 4s '56 | 50½ | 50½ | 50½ | .... |
| 1 | P B & W 5s '74 | 100 | 100 | 100 | .... |
| 24 | Phila Co 5s '67 | 73½ | 72 | 73½ | +⅝ |
| 15 | Phil El 4½s '67 | 103⅞ | 102¼ | 102⅞ | −1½ |
| 4 | do 4s '71 | 95½ | 95⅝ | 95½ | +⅛ |
| 4 | Phil RC&I 6s '49 | 44½ | 44½ | 44½ | .... |
| 2 | do 5s '73 | 52⅝ | 52½ | 

# STOCKS SPURT; TRADERS STAGE INFLATION BOOM

## Wave of Buying Follows Advance in Wheat.

[Chicago Tribune Press Service.]

New York, Oct. 27.—Stock traders took a fresh hitch on their optimism with the sharp advance in wheat prices late today. Buying orders were poured in for the issues of farm implement, liquor, and other corporations in line to profit from inflation in sufficient volume to shake the market out of its rut and convert early losses into gains running anywhere from fractions to more than two points.

Activity, which had subsided almost to the vanishing point at times during the earlier hours of the session, picked up apace during the last few minutes. The total turnover, however, amounted to only 1,139,140 shares, which was considerably less than even that of yesterday. Brokers reported a widespread disposition to adhere to the sidelines and await further indications of the effect of the administration's new monetary policy.

**Professional Buying Is Seen.**

The overnight news was devoid of anything in the way of stimulus and up to around the final hour of trading the market had merely sloshed around with a tendency to seek easier levels. Indications were that the belated buying spurt was pretty much of a professional affair.

But whatever its motive power, the advance in prices put the market to bed in a constructive mood and added one more session to the account of the bulls, who had begun to lose heart when the President's new message with its promise of new activity in the recovery program came along to their aid last Sunday night.

The new advanced price on gold fixed by the government apparently had little effect on speculative sentiment one way or the other.

**Liquor Issues Forge Ahead.**

Of the different groups shoved ahead in the windup rally, the repeal stocks had a shade the best of it. National Distillers, in particular, was well liked and forged ahead for nearly five points. Less imposing gains were scored by American Commercial Alcohol, U. S. Industrial Alcohol, Commercial Solvents, and others.

In the farm stock division, J. I. Case capitalized the wheat rally for a net gain of more than 2 points and Montgomery Ward bettered its rating to the extent of a point on fairly brisk trading.

Some of the metal stocks spurted rather impressively, among them being U. S. Smelting and American Smelting. The gold stocks were not so pert as they had been in other recent rallies, however. Homestake, in fact, countered the trend with an 3 point loss, and Alaska-Juneau did little more than hold its own.

**Pivotal Issues Advance.**

Aside from Chrysler and General Motors, the automotive group attracted little attention. United States Steel and General Electric found bidders at the industrial counter. Westinghouse gained about a point.

The utilities ruled irregular most of the day but some of them counted themselves in on the upswing. American Telephone was the leader, with International Telephone as runner-up.

New York Central made a display for a while in the rail group, running up about 2 points, but its dash slowed down before the closing gong.

Various specialties including Celanese, United Aircraft, and Allied Chemical were liked.

Wide swings occurred in some of the preferred shares, including General Cable, Central Ribbon Mills and Keith Albee, which dropped 5 to 8 points, and American Ice and Gulf States Steel, which rose 5 points or more.

# ZUKOR TESTIFIES TO BONUSES PAID BY PARAMOUNT

[Chicago Tribune Press Service.]

New York, Oct. 27.—Adolph Zukor, president of the bankrupt Paramount-Publix corporation, testified today before Referee Henry K. Davis, that his combined salary from 1927 to 1932, inclusive, amounted to $858,000 and that he received cash bonuses totaling $750,500 and approximately 10,000 shares of stock.

Questioned by Samuel Isseks, counsel for the corporation's trustee in bankruptcy, Mr. Zuzor described his career in the amusement business, which began as a penny arcade operator in 1904. Then he outlined the steps taken by Paramount-Publix to cover the world.

He described the progressive increase in its capitalization from 1909, when it was privately owned, with about 50 stockholders. Most of the public financing, he said, was undertaken by Kuhn, Loeb & Co.

In 1931, he said, "when the corporation's financial outlook became acute," Kuhn, Loeb & Co. recommended that John D. Hertz, Chicago banker and taxicab executive, be placed in charge of the financial committee. Various Paramount officials resigned within a few months, he added.

Hertz is to be called as a witness.

## SILVER PRICES

Advancing prices for gold had their counterpart in the silver market with futures closing ½ to ¾ cent per ounce higher, with sales of 3,600,000 ounces. October closed at 39.30 cents; December, 39.50 cents; March, 40.12@40.15 cents; May, 40.60 cents; July, 41 cents, and September, 41.40 cents.

3SHRDLU

## WHAT STOCKS DID

**YESTERDAY'S AVERAGES.**

| | High. | Low. | Last. | Net chge. |
|---|---|---|---|---|
| 25 railroads | 31.61 | 30.39 | 31.28+ | .43 |
| 25 industrials | 130.80 | 127.18 | 129.78+ | 1.58 |
| 50 stocks | 81.20 | 78.78 | 80.53+ | 1.01 |
| | **High.** | **Low.** | **Close.** | |
| 50 stocks 1 year ago | 57.83 | 56.46 | 57.51 | |
| 50 stocks 2 years ago | 94.84 | 91.64 | 93.08 | |

**ISSUES TRADED.**

| | Fri. | Thur. |
|---|---|---|
| Advances | 330 | 150 |
| Declines | 144 | 406 |
| Unchanged | 145 | 143 |
| Total issues | 619 | 699 |
| New 1933 highs | 6 | 5 |
| New 1933 lows | 4 | 2 |

# NEW YORK STOCK TRANSACTIONS

Friday, October 27, 1933.
Shares sold today........1,139,140
Year ago........713,139

Friday, October 27, 1933.
Total sales 1933 to date......584,100,807
Total sales 1932 to date......377,575,420

[The figures in brackets after name of stock are the present dividend rate.]

| Prev. 1933 High | Low | Div. yld. pct. | Bid | Asked | Description div. rate, $s— | Sales | High | Low | Close | Net chge. |
|---|---|---|---|---|---|---|---|---|---|---|
| | | | | | **A** | | | | | |
| 13¾ | 3 | ... | 7¾ | 8 | Adams Exp | 1,800 | 8 | 7¾ | 7⅞ | .... |
| 21⅝ | 8 | 5.9 | 17⅛ | 17⅜ | Adams-Millis [1] | 400 | 17¼ | 16½ | 17¼+ | ⅛ |
| 12½ | 5¼ | ... | 6⅝ | 7⅝ | Addressog | 200 | 7⅝ | 7⅝ | 7⅝— | ⅛ |
| 9⅝ | 1⅝ | ... | 4⅝ | 5¼ | Advance Rume | 100 | 4⅝ | 4⅝ | 4⅝— | ⅛ |
| 112 | 47½ | 3.6 | 102¾ | 104 | Air Reduc [3.75b] | 1,600 | 103½ | 101¼ | 102⅜+ | 1¾ |
| 33 | 11⅛ | 2.8 | 27⅛ | 27⅜ | Alaska Jun [.75b] | 13,100 | 28 | 26⅝ | 27½+ | ⅛ |
| 8¾ | ⅞ | ... | 3⅜ | 3⅞ | Alleghany | 1,500 | 3⅞ | 3⅜ | 3⅜ | .... |
| 20 | 1¼ | ... | 6⅝ | 7¼ | Do pfd xw | 300 | 6⅝ | 6½ | 6⅝ | .... |
| 21⅞ | 1 | ... | 7 | 7½ | Do pfd $30 ww | 300 | 7⅝ | 7 | 7— | ⅛ |
| 21 | 1¼ | ... | 6⅝ | 7¼ | Do pfd $40 ww | 100 | 6⅝ | 6⅝ | 6⅝— | ⅛ |
| 26 | 5 | ... | 13¾ | 15 | Alleg Steel | 10 | 15 | 15 | 15 + | ⅛ |
| 145½ | 70⅝ | 4.5 | 132 | 134 | Al-Chem & Dye [6] | 1,200 | 135 | 131 | 134 + | 2¼ |
| 26⅝ | 6 | ... | 16⅛ | 16⅝ | Allis-Ch Mfg | 800 | 16⅝ | 15⅛ | 16¼+ | ⅛ |
| 24 | 5⅝ | ... | 14 | 15 | Alpha P Cem | 600 | 14 | 14 | 14 — | 1 |
| 9¼ | ⅝ | ... | 4½ | 4⅝ | Amal Lea | 200 | 4½ | 4¼ | 4¼+ | ⅛ |
| 47 | 18⅛ | 4.6 | 44 | 44¼ | Amerada [2] | 1,500 | 44½ | 43½ | 44½+ | 1 |
| 35 | 7¼ | ... | 22½ | 23¾ | Am Ag Chem Del | 200 | 23½ | 23⅜ | 23¼+ | ⅝ |
| 28⅛ | 8 | ... | 12 | 12⅞ | Am Bank Note | 1,300 | 12⅝ | 11⅞ | 12 | .... |
| 49⅞ | 34 | 8.3 | 34½ | 40¼ | Do pfd [3] | 30 | 36 | 36 | 36 + | 1½ |
| 16⅝ | 1 | ... | 9⅞ | 10 | Am Beet Sug | 1,200 | 10 | 9⅛ | 10 + | ⅛ |
| 64 | 2⅝ | ... | 52 | 52½ | Do pfd | 20 | 50¼ | 49⅝ | 50½+ | 1⅜ |
| 42½ | 9½ | 2.1 | 28 | 30 | Am Br Shoe [.60] | 400 | 29½ | 28⅛ | 28¼+ | ⅜ |
| 106 | 60 | 7.2 | 96 | 97 | Do pfd [7] | 20 | 97 | 97 | 97 | .... |
| 98¾ | 49½ | 4.4 | 91⅛ | 91¼ | Am Can [4] | 2,600 | 91⅞ | 89½ | 91⅜+ | 1⅜ |
| 39⅝ | 6¼ | ... | 22 | 23 | Am Car & Fdy | 800 | 23 | 21½ | 22⅞+ | 1⅝ |
| 51⅛ | 34 | 6.7 | 44⅛ | 46 | Am Chicle [3b] | 700 | 45¼ | 45⅝ | 45¼— | ⅛ |
| 59⅞ | 13 | ... | 51⅞ | 52½ | Am Coml Alco | 8,400 | 53¼ | 50 | 51⅝+ | 1⅜ |
| 6 | 1 | ... | 2⅝ | 3 | Am Encaus Til | 200 | 2⅝ | 2½ | 2⅝+ | ⅛ |
| 19⅝ | 3⅝ | ... | 9⅝ | 9¾ | Am & For Pow | 10,000 | 9⅜ | 8⅞ | 9¼+ | ⅛ |
| 35⅝ | 6⅛ | ... | 14 | 14⅝ | Do $6 pfd | 400 | 14½ | 14 | 14½+ | ⅝ |
| 44⅞ | 7¼ | ... | 18 | 19 | Do $7 pfd | 800 | 19 | 17 | 19 + | 1 |
| 27¼ | 4⅝ | ... | 11⅛ | 11⅞ | Do 2d pfd | 500 | 11⅞ | 10¼ | 11⅞+ | 1¼ |
| 21⅜ | 4⅛ | 6.7 | 15⅛ | 15⅜ | Am-Hawaii SS [1] | 500 | 15¼ | 15 | 15¼+ | ⅛ |
| 16 | 2½ | ... | 8 | 8½ | Am Hide & Lea | 400 | 8½ | 8 | 8½+ | ¾ |
| 57½ | 13½ | ... | 31 | 34 | Do pfd | 100 | 33 | 33 | 33 + | ¾ |
| 42½ | 29 | 7.7 | 31 | 31⅞ | Am Home Pr [2.40] | 500 | 31 | 31 | 31 — | ⅛ |
| 17½ | 3⅜ | ... | 8 | 8⅝ | Am Ice | 5,200 | 8½ | 7⅛ | 8¼+ | ⅛ |
| 57⅞ | 25 | 13.6 | 43 | 48 | Do pfd [6] | 200 | 44⅝ | 43 | 44⅝+ | 5⅝ |
| 15⅝ | 4⅛ | ... | 8⅝ | 8⅝ | Am Internat | 700 | 8⅝ | 8⅛ | 8⅝+ | ⅛ |
| 3½ | ⅛ | ... | ¾ | 1 | Am-La Fra & F | 500 | 1 | 1 | 1 | .... |
| 39⅝ | 5⅝ | ... | 24¼ | 25 | Loco | 300 | 24 | 23⅝ | 24 | .... |
| 22⅝ | 8⅝ | 5.3 | 15 | 16 | Am Mach&Fdy [.80] | 300 | 15 | 14⅝ | 15 + | ¼ |
| 23⅝ | 3⅛ | ... | 18⅝ | 19 | Am Metal | 2,500 | 19¼ | 18⅝ | 18⅝+ | ⅛ |
| 30⅛ | 17 | 6.0 | 23 | 25¼ | Am News [1.50] | 130 | 25¼ | 25⅛ | 25¼+ | ⅛ |
| 19⅝ | 4 | ... | 8 | 8¼ | Am Pow & Lt | 2,800 | 8⅝ | 7⅝ | 8¼+ | ⅛ |
| 41⅛ | 9⅞ | 7.9 | 18 | 19⅛ | Do $6 pfd [1.50] | 200 | 19¼ | 19 | 19 | .... |
| 35 | 9 | 7.8 | 16 | 17⅝ | Do $5 pfd [1.25] | 300 | 16⅝ | 16 | 16 — | 1⅛ |
| 19 | 4⅝ | ... | 12⅞ | 13 | Am Rad & Std San | 6,400 | 13 | 12½ | 13 + | ⅛ |
| 31⅞ | 5⅜ | ... | 16 | 16¼ | Am Roll Mill | 2,600 | 16⅝ | 15⅛ | 16⅜+ | 1 |
| 47⅞ | 20⅛ | 8.1 | 37 | 37⅛ | Am Safety Raz [3] | 100 | 37⅛ | 37⅛ | 37⅛+ | 1 |
| 53⅛ | 10⅝ | ... | 42¼ | 43¼ | Am Smelt & R | 24,900 | 43⅝ | 41 | 43½+ | 1⅝ |
| 93 | 31 | ... | 87 | 89 | Do pfd [1.75] | 100 | 89 | 89 | 89 | .... |
| 73 | 20⅛ | ... | 63 | 68 | Do 2d pfd | 100 | 63½ | 63½ | 63½+ | 1 |
| 51⅛ | 32½ | 6.6 | 48⅝ | 49¼ | Am Snuff [3.25b] | 100 | 48⅝ | 48⅝ | 48⅝ | .... |
| 27 | 4⅝ | ... | 17⅝ | 17⅝ | Am Stl Fdrs | 1,600 | 17⅝ | 16½ | 17⅝+ | 1¼ |
| 47⅞ | 30 | 6.9 | 36 | 37¼ | Am Stores [2.50b] | 100 | 36 | 36 | 36 — | 1 |
| 74 | 21⅛ | 3.7 | 53½ | 54½ | Am Sugar Ref [2] | 600 | 54 | 52 | 54 + | 1¼ |
| 112¼ | 80 | 6.7 | 104 | 106⅝ | Do pfd [7] | 100 | 104 | 104 | 104 + | ⅝ |
| 26 | 6 | ... | 14¼ | 15 | Am Sumat Tob | 100 | 14 | 14 | 14 — | ⅝ |
| 134⅞ | 86½ | 7.8 | 115⅝ | 116¼ | Am Tel & Tel [9] | 5,000 | 117 | 114¼ | 116¼+ | 1½ |
| 90⅛ | 49 | 6.6 | 75 | 77½ | Am Tob [5] | 400 | 76⅛ | 75⅜ | 76⅛— | ⅝ |
| 94⅝ | 50⅝ | 6.3 | 78 | 79 | Do B [5] | 1,400 | 79 | 77⅛ | 78⅞— | ⅛ |
| 120 | 102⅜ | 5.3 | 112 | 114 | Do pfd [6] | 100 | 113⅛ | 113⅛ | 113⅛ | .... |
| 25 | 3⅝ | ... | 6¼ | 6⅞ | Am Tpe Fdrs | 100 | 6⅛ | 6⅛ | 6⅛— | ⅛ |
| 37⅞ | 7 | ... | 10 | 10⅛ | Do pfd | 110 | 10⅛ | 10 | 10⅛+ | ⅛ |
| 43⅞ | 10⅝ | 5.0 | 20⅛ | 20⅝ | Am Wat Wks [1] | 1,200 | 21 | 20⅝ | 20⅝— | ⅛ |
| 80 | 35 | 10.2 | 56⅞ | 60 | Do 1st pfd [6] | 100 | 59 | 59 | 59 + | ⅛ |
| 17 | 3⅛ | ... | 11 | 11⅛ | Am Woolen | 1,100 | 11⅝ | 10⅝ | 11⅝+ | 1 |
| 10⅞ | 2⅛ | ... | 7 | 7½ | Am Zinc Ld & S | 300 | 7 | 7 | 7 | .... |
| 22⅞ | 5 | ... | 14⅝ | 14½ | Anaconda | 13,300 | 14⅝ | 13⅝ | 14⅝+ | ¼ |
| 39⅛ | 8⅛ | 3.0 | 19 | 20⅜ | Anchor Cap [.60] | 200 | 19⅝ | 19⅝ | 19⅝ | .... |
| 90 | 62½ | 7.8 | 82¼ | 83 | Do pfd [6.50] | 10 | 83 | 83 | 83 | .... |
| 9⅝ | 1 | ... | 4 | 6 | A P W Paper | 100 | 5½ | 5½ | 5½— | ¼ |
| 29⅛ | 9⅜ | 4.0 | 24 | 25 | Archer Dan M [1] | 300 | 25 | 24 | 25 + | ⅝ |
| 7⅜ | 1⅛ | ... | 3⅜ | 4 | Arm Ill A | 800 | 4 | 3⅞ | 3⅞— | ⅛ |
| 5 | ⅜ | ... | 2⅛ | 2½ | Do B | 1,200 | 2½ | 2⅛ | 2½ | .... |
| 93 | 7 | ... | 42½ | 43 | Do pfd | 2,700 | 43½ | 40⅝ | 42½+ | 1⅞ |
| 7 | 1⅛ | ... | 3⅜ | 3¼ | Arnold Const | 200 | 3⅝ | 3¼ | 3¼— | ⅛ |
| 20 | 3½ | ... | 11¼ | 12⅛ | Assd Dry Goods | 100 | 12½ | 12½ | 12½+ | ⅛ |
| 80⅛ | 34⅝ | ... | 49½ | 50 | Atch T & S F | 2,500 | 50½ | 48 | 50⅝+ | 1⅛ |
| 79⅜ | 50 | 5.3 | 55 | 57½ | Do pfd [3] | 600 | 57 | 55⅛ | 57 — | 1½ |
| 59 | 16½ | ... | 31 | 31½ | Atl Coast Line | 300 | 31½ | 31⅛ | 31⅛— | ⅝ |
| 31⅞ | 12⅝ | 3.5 | 29⅛ | 29⅜ | Atl Refin [1] | 4,400 | 29½ | 28⅝ | 29⅛+ | ⅛ |
| 39¾ | 9 | ... | 25 | 28 | Atlas Pow | 100 | 25 | 25 | 25 + | ½ |
| 30⅛ | 1⅛ | ... | 30⅛ | 30¼ | Atlas Tack | 1,300 | 30⅝ | 30⅛ | 30⅝+ | 1⅛ |
| 84⅛ | 31⅛ | 5.4 | 37 | 38 | Auburn Auto [2] | 800 | 38⅝ | 36½ | 37½+ | 1⅛ |
| 9⅝ | ⅞ | ... | 8 | 8⅛ | Austin Nich | 1,100 | 8 | 7⅝ | 8 — | ⅛ |
| 16⅝ | 5⅛ | ... | 7⅞ | 8 | Aviation Corp | 3,400 | 8 | 7½ | 8 + | ⅛ |
| | | | | | **B** | | | | | |
| 17⅝ | 3⅛ | ... | 10⅝ | 10¾ | Baldwin Loc | 4,300 | 11 | 10⅝ | 10⅝+ | ⅛ |
| 60 | 9⅛ | ... | 26 | 32½ | Do pfd | 100 | 31 | 31 | 31 | .... |
| 37⅝ | 8⅛ | ... | 23 | 23⅛ | Baltimore & Ohio | 7,300 | 23⅝ | 22¼ | 23¼+ | ⅝ |
| 39⅛ | 9⅛ | ... | 24⅛ | 25 | Do pfd | 1,400 | 24½ | 23⅝ | 24½+ | ¼ |
| 110 | 68⅝ | 7.1 | 95 | 98 | Bang & Ar pf [7] | 10 | 98 | 98 | 98 + | 2½ |
| 24¼ | 5⅛ | ... | 17⅛ | 19⅛ | Barker pfd | 50 | 17⅛ | 17⅛ | 17⅛— | 1⅝ |
| 11 | 3 | ... | 8⅛ | 8⅝ | Barnsdall | 400 | 8½ | 8⅛ | 8½ | .... |
| 27 | 7 | ... | 12½ | 13⅛ | Beatrice Cr | 100 | 13⅛ | 13⅛ | 13⅛ | .... |
| 96⅛ | 62⅛ | 6.4 | 90⅝ | 93⅛ | BelgNRy ptc pf [5.86] | 100 | 91 | 91 | 91 + | ⅛ |
| 21⅛ | 6⅛ | ... | 12⅜ | 13 | Bendix Aviat | 1,700 | 13⅛ | 12 | 12⅝+ | ⅛ |
| 15 | 13⅛ | 10.7 | 14 | 14⅛ | Benef Ind Ln [1.50] | 300 | 14⅝ | 14⅛ | 14⅛+ | ⅛ |
| 49⅛ | 10⅛ | ... | 29⅝ | 29⅛ | Bethlehem Steel | 9,000 | 30 | 27⅛ | 29⅛+ | 1 |
| 82 | 25⅛ | ... | 50⅝ | 51½ | Do pfd | 200 | 51 | 50⅝ | 50⅝— | 3⅛ |
| 29⅛ | 6⅛ | ... | 20 | 22⅛ | Bigelow-San | 70 | 21⅝ | 21⅝ | 21⅝ | .... |
| 54⅜ | 9½ | 2.2 | 44⅛ | 45⅛ | Bohn Alum [1g] | 1,700 | 45⅝ | 43⅞ | 44⅜+ | ½ |
| 37⅝ | 18 | 7.0 | 22⅞ | 23⅛ | Borden [1.60] | 2,300 | 23⅝ | 22⅝ | 23⅝+ | ⅛ |
| 21⅝ | 5⅛ | ... | 15 | 15⅛ | Borg-Warner | 900 | 15⅛ | 14⅛ | 15¼+ | 1⅛ |
| 14⅜ | 2⅝ | ... | 8⅛ | 9 | Briggs Mfg | 2,600 | 9 | 8⅛ | 9 + | ⅝ |
| 38⅝ | 29 | 6.2 | 34 | 36 | Bristol-My [2.10b] | 700 | 34⅛ | 32⅞ | 34⅛+ | 1½ |
| 41⅛ | 21⅝ | ... | 29⅛ | 30 | Bklyn-Man T | 1,000 | 29⅝ | 28⅝ | 29⅝+ | ⅛ |
| 88⅜ | 63 | 7.9 | 63 | 65 | Bklyn Un Gas [5] | 500 | 64 | 63 | 63⅜ | .... |
| 12⅝ | 2 | ... | 5⅝ | 6 | Bucyrus-Erie | 200 | 6⅝ | 6 | 6 — | ⅛ |
| 9⅝ | ⅞ | ... | 5⅛ | 5½ | Budd Mfg | 300 | 5⅛ | 5⅛ | 5⅛+ | ⅛ |
| 35 | 3 | ... | 26 | 26⅞ | Do pfd | 10 | 26⅞ | 26⅞ | 26⅞+ | ⅞ |
| 5⅝ | 1 | ... | 3½ | 3⅝ | Budd Wheel | 900 | 3⅝ | 3½ | 3½ | .... |
| 13⅛ | 2½ | ... | 6 | 6½ | Bullard Co | 400 | 6½ | 6¼ | 6¼+ | ⅛ |
| 20⅝ | 6⅛ | 3.1 | 13¼ | 13⅛ | Burr Ad Ma [.40] | 600 | 13⅝ | 13 | 13½+ | ⅝ |
| 2⅝ | 1 | ... | 1½ | 1⅝ | Butte & Sup | 100 | 1½ | 1½ | 1½ | .... |
| 43⅛ | 8½ | ... | 22 | 23 | Byers Co | 700 | 23 | 22⅝ | 22⅝+ | ⅝ |
| | | | | | **C** | | | | | |
| 34⅛ | 7⅝ | ... | 19⅛ | 21⅛ | Calif Pack | 200 | 20⅝ | 20½ | 20½— | 1½ |
| 2⅛ | ⅛ | ... | 1 | 1⅛ | Callahan Z Lead | 600 | 1⅛ | 1 | 1 — | ⅛ |
| 9⅝ | 2 | ... | 5 | 5⅛ | Calumet & Hec | 1,100 | 5 | 4⅝ | 5 + | ⅛ |
| 41⅛ | 7⅛ | 3.7 | 26⅝ | 27 | Can Dry G Ale [1] | 1,700 | 27⅛ | 25½ | 26⅝+ | 1 |
| 20⅞ | 7⅛ | ... | 12⅝ | 13 | Canad Pac | 2,700 | 12⅝ | 12⅛ | 12⅝+ | ⅛ |
| 35½ | 14 | 4.0 | 26⅝ | 28¼ | Cannon M [1.10b] | 300 | 27⅛ | 27 | 27⅛+ | 1⅛ |
| 103⅛ | 30⅛ | ... | 67⅛ | 67⅝ | Case [J I] | 8,500 | 68⅝ | 64 | 67⅝+ | 2⅛ |
| 86⅛ | 41 | 5.9 | 67⅛ | 68 | Do pfd [4] | 130 | 68 | 67 | 68 — | 1 |
| 29⅝ | 5⅛ | ... | 20⅛ | 20⅛ | Caterpil Tract | 2,100 | 20⅝ | 19⅛ | 20⅛+ | 1⅛ |
| 58⅝ | 4⅛ | ... | 44⅛ | 45 | Celanese | 23,000 | 45⅛ | 43 | 44⅛+ | 1 |
| 41 | 14 | 5.0 | 30 | 32 | Cent Aguir [1.50a] | 400 | 31 | 30 | 30 | .... |
| 11⅝ | 2 | ... | 8⅛ | 8½ | Century Rib M | 200 | 8⅝ | 8 | 8⅛— | ⅝ |
| 95 | 52 | 8.8 | 80 | 88 | Do pfd [7] | 50 | 80 | 80 | 80 — | 8 |
| 44⅝ | 5⅝ | ... | 34⅝ | 35 | Cerro de Pas | 13,700 | 35⅝ | 32⅝ | 35 + | 2 |
| 49⅛ | 24⅝ | 6.2 | 40⅛ | 41 | Ches & O [2.80] | 2,000 | 41 | 40⅛ | 40½+ | ⅛ |
| 52⅛ | 14⅝ | 5.9 | 33⅝ | 34½ | Ches Corp [2] | 500 | 34⅛ | 33 | 34 | .... |
| 16 | 1⅛ | ... | 8 | 8⅛ | Chi & N W | 900 | 8 | 7⅛ | 8 | .... |
| 7⅛ | 1⅝ | ... | 3⅛ | 3⅝ | Chi Gt West | 200 | 3⅛ | 3⅛ | 3⅛ | .... |
| 18⅝ | 1⅛ | ... | 8 | 8⅝ | Chi M St P&P pfd | 1,800 | 8⅛ | 7⅝ | 8⅛+ | ⅛ |
| 12⅝ | 2⅛ | ... | 6⅛ | 6½ | Chi Pneu T | 500 | 6⅝ | 6⅛ | 6⅝ | .... |
| 10⅛ | 2 | ... | 4⅛ | 4⅝ | Chi Rk Is & Pac | 200 | 4⅝ | 4⅛ | 4⅛ | .... |
| 15 | 2⅝ | ... | 5⅛ | 6 | Do 6% pfd | 300 | 5⅝ | 5⅝ | 5⅝+ | ⅛ |
| 19½ | 3⅝ | ... | 6⅛ | 7 | Do 7% pfd | 100 | 6⅛ | 6⅛ | 6⅛+ | ⅛ |
| 34 | 5 | 3.8 | 20 | 21 | Chick Cot O [.75g] | 100 | 20 | 20 | 20 + | ⅛ |
| 10⅛ | 2 | ... | 3⅛ | 3⅞ | Childs Co | 100 | 3⅛ | 3⅛ | 3⅛— | ⅛ |
| 52⅞ | 7⅝ | 2.4 | 41⅞ | 41⅞ | Chrysler [1g] | 36,700 | 42⅝ | 39⅞ | 41⅝+ | ⅛ |
| 25 | 7⅛ | 13.3 | 15⅛ | 15⅝ | City Ice & F [2] | 100 | 15⅛ | 15⅛ | 15⅛+ | ⅛ |
| 3⅝ | ⅝ | ... | 1⅛ | 1⅝ | City Strs | 800 | 1⅛ | 1⅛ | 1⅛— | ⅛ |
| 2⅛ | ⅛ | ... | 1⅛ | 1⅛ | Do ctf | 100 | 1 | 1 | 1 — | ⅛ |
| 14⅛ | 5 | ... | 7⅛ | 8⅛ | Clark Equip | 500 | 7⅛ | 7⅛ | 7⅛— | ⅛ |
| 105 | 73⅛ | 6.3 | 95⅛ | 95⅝ | Coca Cola [6] | 500 | 95½ | 91⅛ | 95 + | 1 |
| 22⅝ | 7 | ... | 13⅛ | 14 | Colgate Palm | 1,200 | 13½ | 13 | 13⅛+ | ⅛ |
| 26 | 3 | ... | 17⅝ | 18⅛ | Coll & Aik | 1,000 | 18 | 17⅛ | 18 + | ½ |
| 17⅝ | 3⅛ | ... | 5 | 5⅛ | Col Fuel & Ir | 200 | 5⅛ | 5⅛ | 5⅛— | ⅛ |
| 28⅛ | 9 | ... | 13 | 13⅛ | Colum G&E [.50f] | 3,100 | 13⅝ | 12⅝ | 13⅛ | .... |
| 71⅛ | 23⅛ | 3.7 | 53⅛ | 54½ | Colum Carb [2] | 200 | 53⅝ | 53⅝ | 53⅝+ | 1⅝ |
| 19 | 4 | ... | 15 | 15⅝ | Coml Credit | 500 | 15⅛ | 15 | 15⅛+ | ⅛ |
| 43⅛ | 18 | 5.7 | 34⅛ | 35 | Coml Inv Tr [2] | 800 | 34⅝ | 34⅛ | 34⅛— | ⅛ |
| 57⅛ | 9 | 1.8 | 33⅛ | 33⅝ | Coml Solv [.60] | 25,300 | 33⅝ | 31⅝ | 33⅛+ | 1⅛ |
| 6⅛ | 1⅝ | ... | 2⅛ | 2⅛ | Comwlth & Sou | 7,500 | 2⅛ | 2⅛ | 2⅛— | ⅛ |
| 60½ | 21 | 21.4 | 28⅛ | 29 | Do pfd [6] | 200 | 29 | 28⅛ | 28⅛+ | ⅛ |
| 27⅞ | 7⅝ | 4.4 | 23 | 23⅛ | Congoleum-N [1] | 1,500 | 23⅛ | 22⅝ | 23 | .... |
| 18 | 6½ | 11.1 | 8⅛ | 12 | Congress Cig [1] | 100 | 8⅝ | 8⅝ | 8⅝— | ⅛ |

| Prev. 1933 High | Low | Div. yld. pct. | Bid | Asked | Description div. rate, $s— | Sales | High | Low | Close | Net chge. |
|---|---|---|---|---|---|---|---|---|---|---|
| 60 | 52 | 8.7 | 51⅛ | 57¼ | Conn R & L [4.50] | 10 | 52 | 52 | 52 — | 1 |
| 19⅝ | 3½ | ... | 7¼ | 7⅝ | Consol Cigar | 100 | 7½ | 7½ | 7½+ | ⅛ |
| 14⅝ | 5⅝ | ... | 9½ | 10 | Con Film pfd | 600 | 9⅝ | 9⅜ | 9⅜+ | ⅝ |
| 64½ | 39½ | 7.3 | 41⅛ | 41⅝ | Con Gas [3] | 6,000 | 42 | 40⅝ | 41⅛+ | ⅛ |
| 99 | 82⅝ | 5.9 | 85 | 86 | Do pfd [5] | 1,700 | 85 | 83 | 85 + | 2 |
| 15⅝ | 5 | ... | 11⅝ | 11⅞ | Cons Oil | 7,300 | 12 | 11⅛ | 11⅝+ | ⅛ |
| 3⅛ | ⅛ | ... | 1⅛ | 1⅛ | Con Text | 500 | 1⅛ | 1⅛ | 1⅛+ | ⅛ |
| 10⅛ | 1⅝ | ... | 7 | 7⅛ | Container A | 200 | 7⅛ | 6⅛ | 7⅛— | ⅛ |
| 4½ | ⅛ | ... | 2¼ | 2⅝ | Do B | 100 | 2¼ | 2¼ | 2¼ | .... |
| 18⅛ | 3 | ... | 9⅝ | 10 | Cont Bak A | 900 | 10 | 9⅝ | 10 + | ⅛ |
| 3½ | ⅛ | ... | 1⅛ | 1⅝ | Do B | 200 | 1⅛ | 1⅛ | 1⅛ | .... |
| 69 | 35⅛ | 3.9 | 64⅛ | 65 | Cont Can [2.50] | 1,100 | 65⅛ | 64⅝ | 64⅝+ | ⅛ |
| 17⅝ | 3½ | ... | 8⅝ | 8⅞ | Cont Diam Fib | 100 | 7⅛ | 7⅛ | 7⅛— | ⅛ |
| 36⅛ | 10⅛ | 4.4 | 27 | 27⅛ | Cont Ins [1.20] | 2,800 | 27⅛ | 25 | 27 + | 1⅛ |
| 4 | 1 | ... | 1⅝ | 1⅛ | Cont Mot | 500 | 1⅛ | 1⅝ | 1⅝— | ⅛ |
| 19⅝ | 4⅞ | ... | 17⅝ | 17⅝ | Cont Oil Del | 10,100 | 17⅝ | 17 | 17⅝+ | ⅛ |
| 90⅝ | 45⅝ | 3.9 | 78 | 80 | Corn Prod [3a] | 2,600 | 79 | 76 | 78⅛+ | ⅝ |
| 145⅝ | 117½ | 5.1 | 137 | 138⅛ | Do pfd [7] | 10 | 138⅛ | 138⅛ | 138⅛+ | 1⅛ |
| 7½ | 2⅝ | ... | 3⅝ | 4 | Coty | 200 | 4 | 3⅝ | 3⅝— | ⅛ |
| 39⅝ | 23 | 8.0 | 27⅝ | 27⅝ | Crm of Wh [2.25b] | 400 | 27⅝ | 27⅝ | 27⅝+ | ⅛ |
| 14⅝ | 2⅛ | ... | 10⅝ | 11 | Crosley Rad | 1,300 | 11 | 10⅛ | 10⅝+ | ⅝ |
| 65 | 14⅝ | ... | 32⅛ | 33⅛ | Crown Cork | 1,300 | 33⅛ | 30 | 33⅛+ | 2⅛ |
| 8⅛ | 1 | ... | 4⅛ | 5 | Crown Zeller | 600 | 5 | 4⅝ | 4⅛+ | ⅛ |
| 4⅝ | ⅛ | ... | 1⅛ | 1⅝ | Cuba Co | 300 | 1⅝ | 1⅛ | 1⅝+ | ⅛ |
| 11⅛ | 1⅛ | ... | 4 | 4⅛ | Cuban-Am Sug | 500 | 4⅛ | 4 | 4⅛+ | ⅛ |
| 59⅛ | 20⅝ | 6.3 | 40 | 40⅛ | Cudahy Pk [2.50] | 200 | 40½ | 40 | 40½+ | 1 |
| 32⅛ | 6⅛ | ... | 16 | 17⅛ | Curtis Pub | 600 | 17 | 16⅛ | 17 | .... |
| 66 | 30 | ... | 42 | 44 | Do pfd | 100 | 42 | 42 | 42 — | 1⅝ |
| 4⅝ | 1⅛ | ... | 2⅛ | 2⅝ | Curtiss-Wright | 2,700 | 2⅝ | 2⅝ | 2½ | .... |
| 8 | 2 | ... | 4⅝ | 5 | Do A | 200 | 4⅝ | 4⅝ | 4⅝+ | ⅛ |
| 21 | 4⅛ | ... | 11 | 12⅛ | Cutler-Ham | 100 | 11 | 11 | 11 — | 1 |
| | | | | | **D** | | | | | |
| 49 | 24⅝ | ... | 31 | 31⅛ | Deere & Co | 7,200 | 31⅝ | 29⅛ | 31 + | 1⅛ |
| 18⅝ | 6⅝ | 1.8 | 11 | 12 | Do pfd [.20] | 100 | 11⅝ | 11⅝ | 11⅝+ | ⅛ |
| 93⅝ | 37⅝ | ... | 50⅛ | 51 | Del & Hud | 1,600 | 52 | 50 | 50⅛— | ⅝ |
| 46 | 17⅛ | ... | 22⅛ | 23⅝ | Del Lack & W | 1,900 | 23⅝ | 22⅛ | 23 | .... |
| 33⅛ | 10 | ... | 29⅝ | 30⅛ | Devoe & Ray A | 200 | 30 | 29⅝ | 30 | .... |
| 29½ | 17⅛ | 4.0 | 25⅛ | 25⅝ | Diamond Mat [1] | 500 | 25⅛ | 24⅝ | 25½+ | ⅛ |
| 39⅝ | 12 | 4.9 | 37 | 37⅛ | Dome Mine [1.80b] | 9,900 | 38⅝ | 37 | 37 — | ⅛ |
| 26⅝ | 10⅛ | 6.0 | 20 | 20⅛ | Diamond S [1.20] | 400 | 20⅛ | 20 | 20⅝+ | ⅛ |
| 18⅛ | 10⅛ | 5.8 | 13⅝ | 13⅝ | Douglas Air [.75] | 700 | 13⅝ | 13⅛ | 13⅛+ | ⅛ |
| 14⅝ | ⅝ | ... | 8 | 9 | Dunhill Int | 200 | 8 | 8 | 8 + | 1⅛ |
| 85⅝ | 32⅛ | 2.6 | 78 | 78⅛ | Du Pont de N [2] | 6,100 | 78⅝ | 76⅛ | 78⅛+ | ⅝ |
| | | | | | **E** | | | | | |
| 89⅝ | 46 | 4.1 | 73⅛ | 74⅝ | Eastman Kod [3] | 300 | 74½ | 74⅛ | 74⅛+ | 1⅛ |
| 130 | 110 | 4.7 | 125⅛ | 128 | Do pfd [6] | 10 | 127⅝ | 127⅝ | 127⅝+ | 1⅝ |
| 16 | 3⅛ | 1.7 | 11 | 11⅝ | Eaton Mfg [.20g] | 400 | 11⅝ | 11⅝ | 11⅝+ | ⅛ |
| 5⅛ | ⅝ | ... | 2½ | 2⅝ | Eitingon Sch | 4,100 | 2⅝ | 2½ | 2½— | ⅛ |
| 23 | 4 | ... | 19⅝ | 20 | Do pfd | 500 | 20⅛ | 20 | 20 — | ⅛ |
| 4⅛ | 1 | ... | 3⅛ | 3⅝ | El & Mus | 700 | 3⅛ | 3⅝ | 3⅛ | .... |
| 27⅛ | 10 | ... | 14⅝ | 15⅛ | El Auto L | 1,600 | 15⅛ | 13⅝ | 15 + | 1 |
| 88⅛ | 75 | 9.3 | 70 | 80 | Do pfd [7] | 70 | 75 | 75 | 75 | .... |
| 8⅛ | 1 | ... | 3⅝ | 4 | El Boat | 100 | 3⅝ | 3⅝ | 3⅝ | .... |
| 15⅝ | 3⅛ | ... | 6 | 6⅛ | El Pwr & Lt | 2,400 | 6⅝ | 5⅝ | 6 | .... |
| 36⅛ | 7½ | ... | 12½ | 13½ | Do pfd | 300 | 13⅛ | 12⅝ | 12⅝— | 1⅛ |
| 54 | 21 | 5.3 | 37⅝ | 38⅛ | El Stor Bat [2] | 500 | 38⅝ | 38⅝ | 38⅝ | .... |
| 4 | ⅛ | ... | 1 | 1⅛ | Elk Horn Coal | 100 | 1⅛ | 1⅛ | 1⅛ | .... |
| 6 | ⅝ | ... | 1½ | 2 | Do pfd | 100 | 1½ | 1½ | 1½ | .... |
| 14⅛ | 4 | ... | 5⅛ | 6 | Eng Pub Svc | 200 | 5⅝ | 5⅝ | 5⅝+ | ⅝ |
| 49⅞ | 15 | ... | 16½ | 17 | Do pfd ww | 200 | 17 | 17 | 17 — | ⅛ |
| 13⅝ | 6⅛ | 11.1 | 8⅝ | 9 | Eq Ofc Bldg [1] | 400 | 9⅛ | 8⅝ | 9⅛ | .... |
| 25⅝ | 3⅝ | ... | 15⅛ | 15⅝ | Erie R R | 800 | 15⅛ | 15 | 15⅛+ | ⅝ |
| 18⅛ | 3 | ... | 7 | 7⅛ | Eureka Vac Cl | 100 | 7⅛ | 7⅛ | 7⅛ | .... |
| 7½ | ⅝ | ... | 3⅛ | 3⅝ | Evans Prod | 200 | 3½ | 3⅝ | 3½— | ⅝ |
| 11⅛ | 8 | 3.1 | 7⅛ | 8⅝ | ExchangeBuff [.25] | 70 | 9 | 8 | 8 — | 1 |
| | | | | | **F** | | | | | |
| 6⅝ | 1⅝ | ... | 2⅛ | 3 | Fed Wat Svc A | 100 | 2⅛ | 2⅛ | 2⅛+ | ⅛ |
| 36 | 10⅛ | 4.6 | 26⅛ | 27⅛ | Fid P F Ins [1.20] | 1,700 | 27⅝ | 25⅛ | 26½+ | 1⅛ |
| 31½ | 9⅛ | 1.9 | 21 | 21⅛ | Firestn T&R [.40] | 2,600 | 21⅝ | 19⅝ | 21 + | 1 |
| 70⅝ | 43 | 4.7 | 51⅛ | 53½ | First N Strs [2.50] | 400 | 53 | 51⅛ | 53 | .... |
| 23 | 4⅛ | ... | 14⅝ | 15 | Foster Wheel | 200 | 14⅝ | 14⅝ | 14⅝+ | ⅝ |
| 23⅝ | 2 | ... | 11 | 11⅛ | Foundation | 100 | 10⅛ | 10⅛ | 10⅛— | ⅝ |
| 26⅛ | 13⅝ | 5.0 | 19 | 19⅛ | Fourth N In [.95g] | 400 | 19 | 18⅝ | 19 | .... |
| 19 | 12 | ... | 14⅛ | 15 | Fox Film new | 500 | 14⅛ | 14⅛ | 14⅛+ | ⅝ |
| 47⅝ | 16⅛ | 4.4 | 44⅝ | 45 | Freeport Tex [2] | 1,100 | 45 | 43⅝ | 45 + | ⅛ |
| 150 | 97 | 4.0 | 143 | 150⅛ | Do pfd [6] | 100 | 149½ | 149½ | 149½+ | ⅛ |
| | | | | | **G** | | | | | |
| 5⅛ | 1 | ... | 2⅛ | 3 | Gabriel A | 200 | 3 | 3 | 3 + | ⅝ |
| 12 | 2⅝ | ... | 7⅝ | 7⅝ | Gen Am Inv | 600 | 7⅝ | 7⅝ | 7⅝— | ⅛ |
| 85 | 42 | 9.2 | 60 | 65 | Do pfd [6] | 200 | 66 | 65 | 65 — | 4 |
| 43⅛ | 13⅝ | 3.3 | 29⅝ | 30⅛ | Gen A Trans [1] | 300 | 30 | 29⅛ | 30 + | ⅛ |
| 27 | 4⅝ | ... | 14⅛ | 14⅝ | Gen Asphalt | 1,400 | 14⅝ | 13⅝ | 14½+ | ⅛ |
| 20⅞ | 11½ | 7.7 | 13 | 13⅝ | Gen Bak [1] | 600 | 13⅝ | 13⅛ | 13⅝ | .... |
| 10⅛ | 2⅛ | ... | 6⅝ | 7 | Gen Bronze | 1,800 | 6⅝ | 6⅝ | 6⅛+ | ⅛ |
| 11⅛ | 1⅛ | ... | 4 | 4⅛ | Gen Cable | 200 | 4⅛ | 4⅛ | 4⅛— | ⅛ |
| 46 | 6⅛ | ... | 14 | 21 | Do pfd | 100 | 16 | 16 | 16 — | 4 |
| 48⅝ | 28⅛ | 13.8 | 29⅛ | 29⅝ | Gen Cigar [4] | 100 | 29 | 29 | 29 — | ⅛ |
| 30⅛ | 10⅛ | 2.0 | 19⅝ | 19⅝ | Gen Elec [.40] | 32,800 | 20⅛ | 18⅛ | 19⅝+ | ⅝ |
| 12⅛ | 10⅝ | 5.0 | 11⅝ | 12 | Do spl [.60] | 1,500 | 12 | 11⅛ | 12 | .... |
| 39⅝ | 21 | 5.3 | 34⅛ | 35 | Gen Foods [1.80] | 1,400 | 35 | 34⅛ | 34⅛+ | ⅛ |
| 2⅛ | ⅝ | ... | ⅝ | 1 | Gen G & E A | 2,000 | 1 | ⅝ | 1 + | ⅛ |
| 71 | 35½ | 4.7 | 64 | 65 | Gen Mills [3] | 100 | 64⅛ | 64⅛ | 64⅛— | ⅛ |
| 35⅝ | 10 | 3.6 | 27⅝ | 28 | Gen Mot [1] | 32,300 | 28⅝ | 26⅝ | 28 + | ⅛ |
| 95 | 65⅛ | 5.8 | 86 | 86⅛ | Do pfd [5] | 200 | 87 | 87 | 87 — | ⅛ |
| 10⅛ | 2⅛ | ... | 4⅛ | 4⅛ | Gen Out Adv | 400 | 4⅛ | 4⅛ | 4⅛ | .... |
| 24 | 5⅛ | ... | 7⅝ | 10⅛ | Do A | 100 | 8⅛ | 8⅛ | 8⅛— | ⅛ |
| 49⅛ | 13⅛ | 3.2 | 30 | 31 | Gen Ry Sig [1] | 100 | 30⅛ | 30⅛ | 30⅛— | ⅛ |
| 4⅝ | ⅝ | ... | 1⅛ | 1⅝ | Gen Real & Ut | 300 | 1⅛ | 1⅛ | 1⅛ | .... |
| 22⅝ | 5⅛ | ... | 13⅛ | 14 | Do pfd | 100 | 13⅛ | 13⅛ | 13⅛— | 1⅛ |
| 38⅛ | 9⅝ | ... | 25 | 28⅛ | Gen St Cast pfd | 100 | 28⅛ | 26 | 26 — | 1½ |
| 20⅛ | 9⅛ | 9.6 | 11⅝ | 11⅝ | Gillette [1.053] | 3,200 | 11⅝ | 11 | 11⅝ | .... |
| 7⅝ | ⅝ | ... | 4⅛ | 4⅝ | Gimbel Bros | 200 | 4⅛ | 4⅛ | 4⅛ | .... |
| 33 | 5⅛ | ... | 15⅝ | 16⅛ | Do pfd | 200 | 15½ | 15½ | 15½ | .... |
| 20 | 3⅝ | ... | 15⅛ | 15⅝ | Glidden Co | 400 | 16 | 15⅛ | 15⅝+ | ⅛ |
| 91⅛ | 48 | 8.2 | 80⅝ | 88 | Do pr pfd [7] | 20 | 85 | 85 | 85 + | 1 |
| 16 | 3 | ... | 7 | 7⅛ | Gobel | 1,000 | 7⅛ | 6⅛ | 7⅛+ | ⅛ |
| 27⅝ | 12 | 6.7 | 17⅝ | 18⅛ | Gold Dust [1.20] | 300 | 18 | 17⅝ | 18 | .... |
| 21⅛ | 3 | ... | 13⅝ | 13⅛ | Goodrich | 3,900 | 13⅝ | 12⅝ | 13⅝+ | ⅛ |
| 47½ | 9⅛ | ... | 31 | 31⅛ | Goodyr T & R | 8,900 | 32⅛ | 29⅝ | 31⅝+ | ⅛ |
| 17⅛ | 6⅛ | ... | 8⅛ | 8⅝ | Goth Silk H | 100 | 8⅛ | 8⅛ | 8⅛ | .... |
| 5⅝ | 1 | ... | 2⅝ | 2⅝ | Graham Paige | 600 | 2⅝ | 2½ | 2⅝ | .... |
| 15⅝ | 3⅝ | ... | 9⅝ | 9⅝ | Granby Con M | 600 | 9⅝ | 8⅝ | 9½+ | ⅝ |
| 10⅝ | 3⅝ | ... | 4½ | 7 | Grand Union | 200 | 4½ | 4⅝ | 4½ | .... |
| 30⅛ | 11⅛ | 4.4 | 22⅛ | 25 | Granite C Stl [1] | 100 | 23⅛ | 23⅛ | 23⅛+ | ⅛ |
| 36⅝ | 15⅛ | 3.9 | 26 | 26⅝ | Grant W T [1] | 100 | 26⅛ | 26⅛ | 26⅛+ | ⅛ |
| 16⅝ | 5⅛ | ... | 9⅝ | 10 | Gt N I Ore ctf | 3,800 | 10 | 9 | 9⅝+ | ⅛ |
| 33⅝ | 4⅝ | ... | 19⅝ | 19⅝ | Gt No Ry pfd | 4,200 | 19⅝ | 18⅛ | 19½+ | ⅝ |
| 41⅞ | 7 | 6.4 | 37⅛ | 37½ | Gt W Sug [2.40] | 5,300 | 37⅝ | 36 | 37⅝+ | ⅝ |
| 110 | 72½ | 6.5 | 107⅛ | 107⅝ | Do pfd [7] | 10 | 107⅛ | 107⅛ | 107⅛— | ⅝ |
| 4⅝ | ⅝ | ... | 1⅝ | 1⅝ | Grigsby-Grun | 1,000 | 1⅝ | 1⅝ | 1⅝ | .... |
| 64 | 16⅛ | ... | 35 | 40 | Gulf Sta Stl pfd | 20 | 40 | 40 | 40 + | 5 |
| | | | | | **H** | | | | | |
| 9⅛ | 1⅛ | ... | 4½ | 4⅝ | Hahn D Strs | 300 | 4⅝ | 4⅝ | 4⅝+ | ⅛ |
| 25⅛ | 6⅛ | ... | 14 | 15 | Harb-Walker | 400 | 14 | 14 | 14 — | ⅛ |
| 3⅛ | ⅝ | ... | 1 | 1⅛ | Hayes Body | 200 | 1⅛ | 1⅛ | 1⅛ | .... |
| 85⅝ | 65 | 5.2 | 77 | 79 | Hazel-Atlas Gl [4] | 900 | 77 | 74⅝ | 77 + | 2⅛ |
| 63 | 15 | 3.0 | 49 | 51 | Herc Pow [1.50] | 800 | 50 | 48 | 50 + | 2⅝ |
| 110 | 85 | 6.7 | 106 | 110 | Do pfd [7] | 20 | 105 | 104⅛ | 105 + | ⅝ |
| 90 | 64⅝ | 5.8 | 86 | 90 | Hershey cv pfd [5b] | 100 | 86 | 86 | 86 | .... |
| 10⅛ | 3⅛ | ... | 4⅝ | 5⅛ | Holland F | 300 | 5 | 4⅝ | 5 + | ⅛ |
| 10⅛ | 2⅛ | ... | 5⅛ | 7 | Hollander | 300 | 6⅝ | 5⅛ | 6⅝— | ⅛ |
| 373 | 145 | 4.1 | 360 | 368 | Homest M [15b] | 500 | 370 | 360 | 368 — | 3½ |
| 6⅝ | 1 | ... | 2⅝ | 3 | Houd-Her B | 100 | 3 | 3 | 3 | .... |
| 38 | 8⅛ | ... | 23 | 23⅛ | Houston Oil | 500 | 24 | 23 | 23⅝+ | ⅛ |
| 7⅝ | 1⅛ | ... | 4⅝ | 5 | Do new | 100 | 4⅝ | 4⅝ | 4⅝+ | ⅛ |
| 33 | 5⅛ | 3.3 | 30 | 30⅛ | Howe Sound [1] | 300 | 30⅛ | 29 | 30⅛+ | 1⅛ |
| 16⅝ | 3 | ... | 10⅛ | 10⅛ | Hudson Mot | 1,000 | 10⅛ | 10 | 10½+ | ⅛ |
| 7⅝ | 1⅝ | ... | 3⅛ | 4 | Hupp Mot | 800 | 4 | 3⅝ | 4 | .... |
| | | | | | **I** | | | | | |
| 50⅝ | 8⅛ | ... | 25⅛ | 26⅛ | Illinois Cent | 2,500 | 26⅛ | 24⅛ | 25⅝+ | 1 |
| 82⅛ | 24 | 5.6 | 71 | 71⅛ | Indust Ray [4] | 1,800 | 72⅛ | 70⅝ | 72⅛+ | 1⅛ |
| 78 | 19⅛ | 2.8 | 53 | 54 | Inger Rand [1.50] | 400 | 53 | 52⅛ | 53 + | ⅛ |
| 45⅛ | 12 | ... | 30 | 33 | Inland Stl | 200 | 30 | 30 | 30 + | 2 |
| 9⅛ | 2 | ... | 5⅝ | 5½ | Inspirat Cop | 1,100 | 5⅛ | 5⅛ | 5½+ | ⅛ |
| 11⅝ | 4⅛ | ... | 9⅛ | 10 | Interb Rap T | 200 | 9⅛ | 9⅛ | 9⅛— | ⅛ |
| 12 | 2⅛ | ... | 5⅛ | 5½ | Interlake Ir | 400 | 5⅛ | 5⅛ | 5⅛— | ⅛ |
| 153⅛ | 75⅛ | 4.4 | 137 | 137⅝ | Int B Mach [6] | 400 | 137⅝ | 137 | 137 — | 1 |
| 10⅝ | 2⅛ | 10.0 | 5 | 5⅛ | Int Carriers [.20] | 300 | 5⅛ | 4⅝ | 4⅝— | ⅛ |
| 40 | 6⅛ | ... | 28⅛ | 30 | Int Cement | 800 | 29⅛ | 27⅝ | 29½+ | 1 |
| 46 | 13⅝ | 1.6 | 37⅝ | 38⅛ | Int Harvest [.60] | 5,700 | 38⅝ | 36⅝ | 38 + | 1 |
| 13⅝ | 2⅛ | ... | 6 | 6⅝ | Int Hydro-El A | 800 | 6 | 5⅝ | 6 | .... |
| 22⅝ | 6⅛ | ... | 19⅛ | 19⅛ | Int Nick Can | 12,700 | 19⅝ | 18⅛ | 19⅝+ | ⅛ |
| 22⅛ | 2 | ... | 9⅝ | 10 | Int P & P pfd | 200 | 10 | 9½ | 10 + | ⅛ |
| 27⅝ | 13⅝ | 6.5 | 22⅛ | 23 | Int Salt [1.50] | 100 | 22⅝ | 22⅝ | 22⅝ | .... |
| 71⅛ | 24⅛ | ... | 50 | 52 | Int Silver pfd | 90 | 52 | 51⅛ | 52 — | ⅛ |
| 21⅝ | 5⅛ | ... | 12⅝ | 13 | Int T & Tel | 27,300 | 13⅛ | 12 | 12⅝+ | ⅝ |
| 8⅝ | 1⅛ | ... | 3⅛ | 4½ | Interst Dept Strs | 100 | 4 | 4 | 4 — | ⅛ |
| 40⅝ | 12 | ... | 19 | 21⅞ | Do pfd | 1,000 | 21½ | 21½ | 21½ | .... |
| | | | | | **J** | | | | | |
| 45 | 23 | 11.1 | 27 | 29 | Jewel Tea [3] | 200 | 28⅝ | 27⅛ | 27⅛+ | ⅛ |
| 60⅝ | 12⅛ | ... | 49½ | 49⅝ | Johns-Manville | 6,300 | 50⅛ | 47⅛ | 49½+ | 1½ |

| Prev. 1933 High | Low | Div. yld. pct. | Bid | Asked | Description div. rate, $s— | Sales | High | Low | Close | Net chge. |
|---|---|---|---|---|---|---|---|---|---|---|
| 91 | 35 | 1.9 | 56 | 65 | Jones & L S pfd [1] | 30 | 54 | 54 | 54 — | 2 |
| | | | | | **K** | | | | | |
| 24⅞ | 6½ | ... | 11⅛ | 12 | Kan City Sou | 100 | 11⅛ | 11⅛ | 11⅛ | .... |
| 34⅛ | 12 | ... | 16 | 18½ | Do pfd | 100 | 17⅝ | 17⅝ | 17⅝+ | ⅝ |
| 25 | 8 | ... | 15 | 20 | Keith-A Orph pfd | 100 | 15 | 15 | 15 — | 5 |
| 6⅛ | ⅞ | ... | 3 | 3⅛ | Kelly-Springfield | 1,900 | 3⅝ | 2⅝ | 3 + | ⅛ |
| 15⅝ | 3⅛ | ... | 11 | 11⅛ | Kelvinator | 200 | 11 | 10⅞ | 11 | .... |
| 26 | 7⅝ | ... | 20⅝ | 20⅝ | Kennecott | 10,200 | 21⅛ | 20 | 20⅝+ | ⅝ |
| 25⅝ | 5⅝ | ... | 14 | 15 | Kimberly-Cl | 100 | 15 | 15 | 15 | .... |
| 16⅞ | 5½ | 1.8 | 11⅛ | 11⅝ | Kresge S S [.20g] | 600 | 11⅛ | 11⅛ | 11⅛+ | ⅛ |
| 7⅝ | 1 | ... | 2⅝ | 3⅛ | Kresge Dept Strs | 20 | 2⅝ | 2⅝ | 2⅝ | .... |
| 35⅝ | 14⅛ | 4.6 | 21⅛ | 21⅞ | Kroger Grocery [1] | 1,700 | 21⅞ | 20⅛ | 21⅞+ | 1⅛ |
| | | | | | **L** | | | | | |
| 41⅛ | 22⅛ | 14.3 | 28 | 28⅛ | Lambert [4] | 700 | 27⅝ | 27⅛ | 27⅞+ | 1⅛ |
| 10⅛ | 3 | ... | 4⅛ | 5 | Lane Bryant | 50 | 5 | 4⅛ | 5 + | ⅛ |
| 12⅝ | 3⅛ | ... | 7⅛ | 7⅝ | Lee Rub & T | 100 | 7⅛ | 7⅛ | 7½+ | ⅛ |
| 27⅛ | 8⅝ | ... | 14⅝ | 14⅝ | Lehigh Val R R | 1,000 | 14⅝ | 14 | 14½+ | ⅛ |
| 79⅝ | 37½ | 3.6 | 65 | 66 | Lehman C [2.40] | 200 | 65⅝ | 65 | 65⅝+ | ⅝ |
| 23⅛ | 14 | 11.8 | 16⅛ | 16⅝ | Lehn & Fink [2] | 1,200 | 16⅝ | 16 | 16⅝+ | ⅛ |
| 37⅝ | 4⅛ | 1.0 | 29 | 29⅛ | Libbey-OFG [.30g] | 3,400 | 29⅝ | 28½ | 29⅝+ | ⅝ |
| 22⅛ | 15⅝ | 8.9 | 18⅛ | 18⅝ | Life Savers [1.60] | 400 | 18⅛ | 17⅝ | 18⅛+ | ⅛ |
| 99⅝ | 49⅝ | 5.6 | 88 | 89 | Lig & Myers B [5b] | 1,800 | 89⅛ | 87⅛ | 89⅛+ | ⅛ |
| 50 | 10⅛ | ... | 25 | 25⅝ | Liquid Carb | 2,500 | 25⅞ | 23⅝ | 25⅛+ | 1⅛ |
| 36⅛ | 8⅛ | 3.5 | 28⅝ | 28⅝ | Loew's [1] | 800 | 28⅝ | 27⅛ | 28⅝+ | ⅛ |
| 78⅛ | 35 | 9.3 | 65 | 74⅛ | †Do pfd [6.50] | 100 | 70 | 70 | 70 + | 3⅝ |
| 4⅛ | 1⅛ | ... | 2⅛ | 2⅝ | Loft | 100 | 2⅛ | 2⅛ | 2⅛+ | ⅛ |
| 42⅛ | 19⅛ | 5.4 | 36⅛ | 37 | Loose-W Bis [2] | 300 | 36⅝ | 36⅝ | 36⅝+ | ½ |
| 25⅛ | 10⅝ | 6.3 | 18⅛ | 19 | Lorillard [1.20] | 3,400 | 19 | 18⅛ | 19 | .... |
| 67⅛ | 21⅛ | ... | 40⅛ | 41⅛ | L & N | 1,200 | 41⅛ | 39 | 41½+ | 1½ |
| 20⅛ | 4 | ... | 11⅛ | 11⅞ | Ludlum Steel | 800 | 12 | 11 | 12 + | 1 |
| | | | | | **M** | | | | | |
| 46⅝ | 13⅛ | 3.9 | 26⅛ | 27 | Mack Trucks [1] | 700 | 26⅛ | 26⅛ | 26⅛+ | ⅛ |
| 65⅝ | 24⅛ | 4.4 | 47⅛ | 49 | Macy R H [2] | 1,200 | 47⅝ | 46⅝ | 46⅝— | 1 |
| 7 | 1⅝ | ... | 2⅝ | 4 | Mad S Garden vtc | 300 | 2⅝ | 2½ | 2⅝+ | ⅛ |
| 26⅝ | 3 | ... | 8 | 15⅝ | Mallinson pfd | 20 | 10 | 10 | 10 + | 2 |
| 20 | 6 | ... | 16 | 16⅛ | Man Ry mod gtd | 500 | 16⅛ | 15½ | 16⅛+ | ⅛ |
| 23 | 5½ | ... | 12⅝ | 14 | Manhattan Shirt | 100 | 12½ | 12½ | 12½ | .... |
| 4 | ⅛ | ... | 2 | 2⅛ | Maracaibo Oil | 100 | 2 | 2 | 2 — | ⅛ |
| 11⅛ | 5⅛ | 5.7 | 6½ | 6⅝ | Marine Mid [.40] | 1,400 | 6⅝ | 6½ | 6⅝+ | ⅛ |
| 18⅝ | 4⅛ | ... | 13⅛ | 14⅛ | Marshall Field | 200 | 14 | 14 | 14 | .... |
| 43⅛ | 14 | 3.8 | 39 | 39⅝ | Math Alkali [1.50] | 1,700 | 39⅝ | 38⅛ | 39⅝+ | 1⅝ |
| 33 | 9⅝ | 3.7 | 26 | 27 | May Dept Strs [1] | 400 | 27 | 26½ | 27 — | ⅝ |
| 8½ | 1⅛ | ... | 4½ | 4⅝ | Maytag | 900 | 4⅝ | 4 | 4⅝+ | ⅛ |
| 58 | 15 | 2.8 | 53⅝ | 54 | Do pfd [1.50g] | 330 | 55 | 50 | 53⅝+ | 3⅝ |
| 15⅛ | 3⅛ | ... | 11 | 12 | Do pfd ww | 1,300 | 12⅛ | 10 | 12 + | 2 |
| 4⅛ | ⅝ | ... | 1 | 1⅛ | McCrory Stores | 600 | 1⅛ | 1 | 1 | .... |
| 48⅝ | 18 | 4.1 | 46⅛ | 46⅝ | McIntyre [1.87½b] | 21,000 | 47⅛ | 44⅛ | 46⅝+ | ⅛ |
| 95⅝ | 44⅛ | 5.8 | 76⅝ | 77⅛ | McKeesport T [4] | 400 | 78 | 76½ | 78 + | 3 |
| 13⅛ | 1⅝ | ... | 6⅛ | 6⅝ | McKess & Rob | 1,300 | 6⅛ | 5⅞ | 6⅛+ | ⅛ |
| 25 | 3⅝ | ... | 13⅛ | 15 | Do pfd | 200 | 14⅛ | 13⅝ | 13⅝— | 1⅛ |
| 3⅝ | ⅝ | ... | 1⅛ | 1⅛ | McLellan Strs | 300 | 1⅛ | 1 | 1⅛ | .... |
| 22⅞ | 2⅛ | ... | 8 | 8⅛ | Do pfd | 130 | 8⅛ | 8⅛ | 8⅛+ | ⅛ |
| 28⅛ | 8⅝ | 4.6 | 25⅝ | 26⅞ | MelvilleShoe [1.20] | 100 | 26 | 26 | 26 — | ⅛ |
| 20 | 2 | ... | 8⅝ | 9 | Mengel | 200 | 9 | 9 | 9 + | ⅛ |
| 57 | 22 | ... | 30 | 32 | Do pfd | 40 | 32 | 31 | 32 + | 1½ |
| 21 | 7 | 6.3 | 16 | 16⅛ | Mesta Mach [1] | 200 | 16½ | 16⅛ | 16½+ | ⅝ |
| 72 | 55 | ... | 55 | 71 | Mex Pete | 10 | 55 | 55 | 55 — | 5 |
| 9⅝ | 1⅝ | ... | 5 | 5⅝ | Miami Cop | 500 | 5⅛ | 4⅝ | 4⅝— | ⅝ |
| 16 | 3⅝ | ... | 12½ | 12⅝ | Mid-Cont Pet | 1,400 | 12⅝ | 12 | 12⅝+ | ⅛ |
| 17⅝ | 3 | ... | 11 | 12 | Midland Steel | 100 | 10⅝ | 10⅝ | 10⅝— | ⅛ |
| 5⅝ | ⅞ | ... | ... | 2⅝ | Minn-Mol Imp | 200 | 2⅞ | 2⅛ | 2⅝— | ⅛ |
| 30 | 6 | ... | 13 | 18 | Do pfd | 100 | 15 | 15 | 15 | .... |
| 5⅛ | ⅛ | ... | 1⅛ | 2⅛ | Minn St P & S S M | 100 | 1⅛ | 1½ | 1⅛ | .... |
| 17⅛ | 5⅝ | ... | 8½ | 8⅝ | Mo-Kan-T | 300 | 8⅝ | 8 | 8⅝+ | ⅝ |
| 37⅛ | 11⅛ | ... | 18 | 18⅝ | Do pfd | 200 | 18⅛ | 18 | 18 — | ⅛ |
| 10⅛ | 1⅝ | ... | 4 | 4⅛ | Mo Pacific | 800 | 4⅛ | 4⅛ | 4⅛+ | ⅛ |
| 15⅛ | 1⅝ | ... | 5 | 5⅛ | Do pfd | 800 | 5⅛ | 5 | 5 | .... |
| 22 | 7 | ... | 12 | 13⅛ | Mohawk Carpet | 100 | 13 | 13 | 13 | .... |
| 74⅛ | 25 | 1.9 | 64 | 66 | Mons Chem [1.25] | 700 | 65 | 64 | 65 — | ⅛ |
| 28⅝ | 8⅝ | ... | 19⅛ | 19⅝ | Montgomery Ward | 16,300 | 19⅝ | 18⅛ | 19⅝+ | 1 |
| 2⅛ | ⅛ | ... | ⅛ | 1 | Mother Lode | 700 | 1 | ⅞ | 1 | .... |
| 6⅛ | ⅛ | ... | 3⅛ | 4 | Moto Met Gau | 800 | 3⅝ | 3⅝ | 3⅝ | .... |
| 36⅝ | 7⅛ | ... | 24 | 24⅛ | Motor Prod | 300 | 24⅛ | 23½ | 24⅛+ | ⅝ |
| 10⅝ | 1½ | ... | 4½ | 5⅛ | Mullins Mfg | 100 | 5 | 5 | 5 — | ⅛ |
| 25 | 5 | ... | 12 | 14⅝ | Do pfd | 30 | 13 | 13 | 13 + | 1⅝ |
| 11⅝ | 1⅝ | ... | 4⅝ | 5 | Murray Corp | 500 | 5 | 4⅝ | 5 | .... |
| | | | | | **N** | | | | | |
| 27 | 11⅛ | 5.3 | 19 | 19⅛ | Nash Motor [1] | 1,900 | 19⅛ | 18⅛ | 19⅛+ | 1 |
| 7⅝ | 1⅛ | ... | 4 | 4⅝ | Nat Acme | 200 | 4 | 4 | 4 | .... |
| 60⅝ | 31⅛ | 6.4 | 43⅝ | 44⅛ | Nat Biscuit [2.80] | 3,600 | 44 | 42⅛ | 44 + | 1⅛ |
| 23⅝ | 5⅛ | ... | 14⅝ | 15 | Nat Cash R A | 1,700 | 15⅝ | 14 | 15 | .... |
| 25⅝ | 10⅛ | 8.0 | 15 | 15⅛ | Nat Dairy P [1.20] | 2,500 | 15⅛ | 14⅝ | 15⅛+ | ⅛ |
| 124⅞ | 16⅝ | ... | 91⅛ | 91⅞ | Nat Distill | 26,200 | 93⅝ | 87 | 91⅛+ | 4⅝ |
| 130 | 43⅛ | 3.9 | 127½ | 129⅛ | Nat Lead [5] | 200 | 128 | 128 | 128 + | 1 |
| 20⅛ | 6⅛ | 9.1 | 10⅝ | 11⅛ | Nat Pow & Lt [1] | 1,800 | 11⅛ | 10⅝ | 11 + | ⅛ |
| 55⅛ | 15 | 2.6 | 37⅝ | 38 | Natl Steel [1] | 1,200 | 38⅝ | 37 | 38 + | 1½ |
| 28⅝ | 4 | ... | 12 | 13 | Nat Supply | 200 | 12⅝ | 12⅝ | 12⅝— | ⅛ |
| 27 | 6⅛ | 3.6 | 16⅝ | 17 | Nat Tea [.60] | 400 | 17 | 16⅝ | 16⅞— | ⅛ |
| 58⅛ | 14 | ... | 32⅛ | 32½ | N Y Central | 14,800 | 33⅛ | 30⅝ | 32⅛+ | ⅝ |
| 27⅝ | 2⅛ | ... | 15 | 16 | N Y Chi & St L | 500 | 15½ | 15 | 15⅛+ | ⅛ |
| 34⅛ | 2⅛ | ... | 17⅝ | 18⅝ | Do pfd | 700 | 18⅛ | 18 | 18⅛+ | 1⅛ |
| 11⅝ | 3⅛ | ... | 4½ | 4⅝ | N Y Dock | 20 | 4⅝ | 4⅝ | 4⅝+ | ⅛ |
| 2⅛ | ⅛ | ... | ⅝ | ⅞ | N Y Investors | 100 | ⅝ | ⅝ | ⅝— | ⅛ |
| 34⅝ | 11⅛ | ... | 16 | 16⅝ | N Y N H & H | 1,200 | 16⅛ | 15⅛ | 16⅛+ | ⅞ |
| 15 | 7⅝ | ... | 8½ | 9 | N Y Ont & W | 200 | 9⅛ | 9 | 9 | .... |
| 22⅛ | 1⅝ | 3.6 | 11⅛ | 11⅛ | N Y Shipbldg [.40] | 300 | 11⅛ | 11 | 11⅛ | .... |
| 101⅞ | 80 | ... | 75⅛ | 91 | N Y Stm $6 pfd [6] | 10 | 88⅛ | 88⅛ | 88⅛ | .... |
| 38⅛ | 17⅛ | 1.5 | 34 | 34⅛ | Noranda Mi [.50g] | 1,400 | 34⅝ | 33⅝ | 34⅝+ | ⅛ |
| 177 | 111⅛ | ... | 147⅛ | 150 | Norfolk & W [8] | 200 | 149 | 149 | 149 — | ⅛ |
| 87⅛ | 74 | 4.8 | 81 | 85 | Do pfd [4] | 20 | 83 | 83 | 83 + | 2 |
| 4⅝ | ⅛ | ... | 1 | 1⅛ | Norfolk Sou | 600 | 1⅛ | 1 | 1 — | ⅛ |
| 9 | 4 | ... | 5⅝ | 5½ | No Am Aviat | 900 | 5½ | 5⅛ | 5½ | .... |
| 36⅛ | 15⅛ | ... | 17⅛ | 17⅝ | North Am [8%f] | 2,600 | 17⅝ | 17 | 17½+ | ⅛ |
| 46 | 32 | 8.1 | 36⅛ | 39 | Do pfd [3] | 300 | 38 | 37 | 37 — | 1 |
| 34⅝ | 9⅝ | ... | 19⅝ | 20⅛ | Northern Pac | 1,100 | 20⅛ | 18⅝ | 20 + | ½ |
| 5⅛ | 1⅛ | ... | 3⅛ | 3⅝ | Norwalk T & R | 500 | 3⅛ | 3 | 3⅛+ | ⅛ |
| | | | | | **O** | | | | | |
| 17⅝ | 4⅛ | ... | 14⅝ | 14⅝ | Ohio Oil | 4,400 | 15 | 14⅝ | 14⅝ | .... |
| 12⅝ | 1⅝ | ... | 4 | 4⅝ | Oliver Farm | 1,300 | 4⅝ | 4⅛ | 4⅝+ | ⅛ |
| 30⅝ | 3⅛ | ... | 14 | 15½ | Do pr pfd | 100 | 14⅛ | 14½ | 14½ | .... |
| 25⅛ | 10⅝ | 4.6 | 13 | 13⅝ | Otis Elev [.60] | 500 | 13⅛ | 13⅛ | 13⅛— | ⅛ |
| 9⅛ | ⅛ | ... | 4 | 4⅛ | Otis Stl | 400 | 4⅝ | 4⅛ | 4⅛— | ⅛ |
| 96⅝ | 31⅛ | 3.3 | 75⅛ | 76 | *OwnsIllGl [2.50b] | 7,000 | 76 | 75 | 76 + | ⅝ |
| | | | | | **P** | | | | | |
| 31⅛ | 18⅝ | 7.9 | 19⅛ | 19⅝ | Pac G&El [1.50] | 500 | 19½ | 19⅛ | 19⅛ | .... |
| 43⅝ | 25 | 12.0 | 25⅛ | 26⅝ | Pac Ltg [3] | 200 | 25⅝ | 25⅛ | 25⅛+ | ⅛ |
| 111⅛ | 101⅛ | 5.6 | 105 | 110 | Pac T& T pf [6] | 100 | 108 | 108 | 108 + | 1⅛ |
| 6⅝ | 1⅛ | ... | 3⅝ | 4 | Packard Mot | 3,400 | 3⅝ | 3⅝ | 3⅛+ | ⅛ |
| 9⅛ | 6⅛ | 5.7 | 7⅛ | ... | Pac West Oil [.25] | 200 | 7⅛ | 7⅛ | 7⅛+ | ⅛ |
| 3⅛ | ⅛ | ... | 2 | 2⅛ | Param Pub ctf | 9,400 | 2⅛ | 1½ | 2 + | ⅝ |
| 36⅝ | 6 | ... | 29 | 29⅝ | Park & Til | 300 | 29⅝ | 29 | 29 | .... |
| 4⅛ | ⅝ | ... | 3 | 3⅛ | Park Utah | 800 | 3 | 2⅞ | 3 | .... |
| 2½ | ⅛ | ... | 1 | 1⅛ | Pathe Exch | 300 | 1⅛ | 1⅛ | 1⅛— | ⅛ |
| 9⅝ | 1⅛ | ... | 8 | 8⅝ | Do A | 100 | 8⅛ | 8⅛ | 8⅛ | .... |
| 22⅛ | 5⅝ | ... | 18⅛ | 19⅛ | Patino Min | 2,500 | 19⅝ | 18⅝ | 19⅛+ | ⅝ |
| 9⅝ | ⅝ | ... | 3⅝ | 4 | Peerless Corp | 500 | 4 | 3⅞ | 3⅞— | ⅛ |
| ⅛ | ⅛ | ... | ⅛ | ½ | Do rights | 31,800 | ⅛ | ⅛ | ⅛ | .... |
| 59 | 25⅛ | 3.6 | 55 | 56⅛ | Penick & Ford [2] | 300 | 55 | 54⅛ | 55 + | 1 |
| 52⅝ | 19⅛ | 2.8 | 42⅛ | 42⅝ | Penney J C [1.20] | 1,400 | 42⅝ | 42⅛ | 42⅝+ | 1 |
| 42⅛ | 13⅛ | 1.8 | 26⅛ | 26⅝ | Penn R R [.50g] | 1,800 | 27⅛ | 25⅝ | 26⅝+ | ⅛ |
| 78 | 28⅛ | ... | 28⅛ | 30 | Peop Gas L&C | 800 | 29 | 28⅛ | 28⅝— | 1 |
| 15 | 4⅝ | ... | 10⅛ | 10⅛ | Petro Corp | 200 | 10⅝ | 10⅛ | 10⅝+ | ⅛ |
| 18⅝ | 4⅛ | ... | 15⅛ | 15⅝ | Phelps Dodge | 4,100 | 16 | 15⅛ | 15⅝ | .... |
| 36 | 25 | 10.7 | 28 | 28⅛ | Phil Co 6% pf [3] | 100 | 28 | 28 | 28 + | ⅛ |
| 10 | 5 | ... | 5 | 5⅛ | Phil Rap Tr pf | 30 | 5⅛ | 5 | 5⅛+ | ⅛ |
| 9⅛ | 2⅛ | ... | 4⅛ | 5 | Phil R C & I | 300 | 4⅝ | 4⅛ | 4⅝ | .... |
| 18⅝ | 4⅝ | ... | 15⅛ | 15⅝ | Phillips Pet | 4,300 | 15⅝ | 15⅛ | 15⅝+ | ⅛ |
| 10 | 1⅝ | ... | 2⅛ | 2⅝ | Pierce Ar A | 100 | 2½ | 2½ | 2½— | ⅛ |
| 1⅛ | ⅛ | ... | ⅝ | 1 | Pierce Oil | 200 | ⅝ | ⅝ | ⅝— | ⅛ |
| 26⅛ | 9⅝ | 5.0 | 20 | 22 | Pills Flour [1] | 300 | 20⅛ | 20⅛ | 20⅛ | .... |
| 68⅛ | 33⅝ | 3.9 | ... | 67⅛ | Pirelli [2.57g] | 100 | 66⅛ | 66⅛ | 66⅛+ | 1 |
| 11⅛ | 1⅛ | ... | 7 | 7⅝ | Pitt Scr & B | 500 | 7⅛ | 6½ | 7⅛+ | ⅛ |
| 64 | 15⅝ | ... | 34 | 38 | Pitt United pf | 60 | 38 | 38 | 38 | .... |
| 17⅝ | 6⅝ | ... | 14⅛ | 15 | Plymouth Oil | 2,200 | 14⅝ | 13⅛ | 14⅝+ | ⅝ |
| 40⅝ | 4 | ... | 20⅝ | 21⅛ | Postal T & C pf | 7,000 | 21⅛ | 19⅛ | 21⅝+ | 1⅝ |
| 47⅛ | 19⅝ | 3.8 | 40 | 41 | Proc & Gam [1.50] | 1,200 | 40⅝ | 39⅝ | 40 — | ⅝ |
| 106⅛ | 97 | 4.7 | 106 | 106⅛ | Do pfd [5] | 40 | 106½ | 106½ | 106½ | .... |
| 2⅛ | ⅛ | ... | ⅝ | 1 | Prod & Ref | 300 | ⅝ | ⅝ | ⅝ | .... |
| 57⅛ | 33⅛ | 7.4 | 38 | 39 | P Svc NJ [2.80] | 800 | 38 | 37⅝ | 38 + | ⅛ |
| 125 | 107 | 7.3 | 102 | 115 | Do 8% pf [8] | 100 | 110 | 110 | 110 — | 1⅛ |
| 101⅝ | 80 | 6.9 | 87⅛ | 89 | Do 6% pf [6] | 100 | 87½ | 87½ | 87½— | ⅛ |
| 88⅛ | 66⅛ | 7.1 | 69 | 72 | Do $5 pf [5] | 100 | 70 | 70 | 70 — | 1 |
| 103⅝ | 89½ | 5.3 | 90 | 97 | P Sv El&G pf [5] | 100 | 94 | 94 | 94 — | ⅛ |
| 58⅝ | 18 | 6.7 | 44⅝ | 45½ | Pullman [3] | 1,400 | 45⅛ | 44⅝ | 45 — | ⅛ |
| 15⅝ | 2½ | ... | 12 | 12⅛ | Pure Oil | 1,800 | 12⅝ | 11⅝ | 12 | .... |
| 25⅝ | 5⅛ | 6.7 | 14⅛ | 14⅛ | Purity Bak [1] | 200 | 14⅝ | 14⅛ | 14⅝+ | ½ |
| | | | | | **R** | | | | | |
| 12⅛ | 3 | ... | 7 | 7⅛ | Radio | 9,800 | 7⅝ | 6⅝ | 7⅛+ | ⅛ |
| 27 | 6⅛ | ... | 16 | 16⅛ | Do pfd B | 1,000 | 16⅝ | 15⅛ | 16 + | ⅛ |
| 40 | 13⅛ | ... | 23⅝ | 25½ | Do pfd | 100 | 25 | 25 | 25 | .... |
| 5⅝ | 1 | ... | 2⅝ | 2⅝ | Radio-Keith-O | 200 | 2⅛ | 2½ | 2½ | .... |
| 62½ | 23⅛ | 2.0 | 47½ | 50 | Reading Co [1] | 300 | 49⅝ | 46 | 49⅝+ | 1⅛ |
| 20⅞ | 5⅛ | ... | 9½ | 10⅝ | Real Silk | 200 | 10½ | 10½ | 10½ | .... |

| Prev. 1933 High | Low | Div. yld. pct. | Bid | Asked | Description div. rate, $s— | Sales | High | Low | Close | Net chge. |
|---|---|---|---|---|---|---|---|---|---|---|
| 4⅛ | ⅛ | ... | 2½ | 2⅝ | Reis & Co | 100 | 2⅝ | 2⅝ | 2⅝— | ⅛ |
| 18½ | 1⅛ | ... | 11 | 12⅝ | Do 1st pfd | 10 | 11 | 11 | 11 — | 1 |
| 11⅛ | 2⅛ | ... | 6⅝ | 7 | Rem Rand | 600 | 7 | 6⅝ | 7 | .... |
| 6⅝ | 1⅝ | ... | 2⅞ | 3 | Reo Motor | 700 | 3⅛ | 3 | 3 | .... |
| 23 | 4 | ... | 12⅝ | 12⅝ | Republic Steel | 5,200 | 13 | 12 | 12⅝+ | ⅝ |
| 54⅛ | 9 | ... | 26⅝ | 27½ | Do cv pfd | 200 | 27 | 25⅛ | 27 + | 1 |
| 21⅛ | 6 | 6.7 | 14⅝ | 15 | Reynolds Met [1] | 100 | 14⅞ | 14⅞ | 14⅞— | ⅛ |
| 54⅛ | 26⅛ | 6.4 | 46⅛ | 47 | Rey Tob B [3] | 4,200 | 47⅛ | 46 | 47 + | ⅛ |
| 25⅝ | 24⅝ | ... | 24⅝ | 25⅛ | Roan Ant Cop | 1,500 | 25⅛ | 24⅝ | 25⅛+ | ¼ |
| 10⅝ | 2 | ... | 4½ | 5⅛ | Rossia Ins | 100 | 4⅝ | 4⅝ | 4⅝ | .... |
| 37⅝ | 17⅝ | 3.2 | 34 | 34¼ | Royal Dut [1.075g] | 100 | 34 | 34 | 34 — | ¼ |
| | | | | | **S** | | | | | |
| 105 | 80¼ | 7.1 | 98 | 98⅛ | SafeStrs 7% pfd [7] | 20 | 99 | 98⅛ | 98½— | ⅛ |
| 31⅝ | 6⅛ | ... | 27⅝ | 28 | St Jos Lead | 1,900 | 28⅛ | 27⅛ | 28⅛+ | ⅝ |
| 9 | ⅝ | ... | 2½ | 2⅝ | St L-San Fr | 300 | 2⅝ | 2⅝ | 2⅝— | ⅝ |
| 9⅝ | 1 | ... | 2⅝ | 3 | Do pfd | 200 | 3 | 3 | 3 | .... |
| 45⅝ | 32 | ... | 36⅝ | 36½ | Schenley Distill | 14,300 | 36⅝ | 34⅝ | 36½+ | 1⅛ |
| 10⅛ | ⅝ | ... | 4⅛ | 5 | Schulte Ret | 200 | 4⅛ | 4⅛ | 4⅛— | ⅛ |
| 44⅝ | 28 | 3.8 | 40 | 41 | Scott Paper [1.50] | 20 | 40 | 40 | 40 | .... |
| 3 | ⅛ | ... | 1⅛ | 1⅜ | Seaboard Air | 900 | 1⅜ | 1⅛ | 1⅛— | ⅛ |
| 43⅝ | 15 | 1.7 | 35⅛ | 36 | Seaboard Oil [.60] | 3,700 | 36½ | 33⅝ | 35½+ | 1⅝ |
| 47 | 12⅛ | ... | 38⅛ | 38⅝ | Sears Roeb | 12,300 | 39⅛ | 36⅝ | 38⅛+ | 1⅛ |
| 3⅝ | ⅛ | ... | 1½ | 1⅝ | Seneca Cop | 300 | 1½ | 1½ | 1½ | .... |
| 7½ | 1⅛ | ... | 4 | 4⅛ | Servel | 400 | 4⅛ | 4 | 4 — | ⅛ |
| 8⅝ | 2⅛ | ... | 5⅛ | 5½ | Sharpe & Dohme | 500 | 5⅛ | 5 | 5⅛+ | ⅛ |
| 13⅛ | 5⅝ | 3.4 | 6⅝ | 6⅞ | Shattuck [FG] [.24] | 1,000 | 7⅛ | 7 | 7⅛+ | ⅛ |
| 11⅝ | 4 | ... | 7⅝ | 7⅝ | Shell Union | 1,200 | 7⅝ | 7⅛ | 7⅝+ | ⅛ |
| 31 | 4⅝ | ... | 17⅛ | 17⅝ | Simmons | 1,100 | 17⅝ | 16⅝ | 17⅝+ | ⅝ |
| 12⅝ | 4⅝ | 2.3 | 10½ | 10⅞ | Simms Pet [.25g] | 1,100 | 10⅞ | 10⅛ | 10⅝ | .... |
| 9⅝ | 3 | ... | 7⅛ | 7⅝ | Skelly Oil | 300 | 7⅝ | 7⅝ | 7⅝ | .... |
| 9⅝ | ⅝ | ... | 5 | 5⅛ | Snider Pack | 700 | 5⅛ | 5 | 5 | .... |
| 15⅛ | 6 | ... | 11⅝ | 11⅞ | Socony-Vacuum | 8,400 | 12 | 11⅛ | 11⅞— | ⅛ |
| 48⅝ | 15⅝ | 5.3 | 42⅝ | 42⅞ | SoPorRiSug [2.40] | 4,900 | 42⅝ | 39⅛ | 42⅜+ | 3⅛ |
| 28 | 17⅛ | 11.8 | 17⅛ | 18⅛ | Sou Cal Ed [2] | 1,800 | 18⅛ | 17⅛ | 17⅛— | ⅝ |
| 38⅝ | 11⅛ | ... | 19⅝ | 19⅞ | Sou Pacific | 4,900 | 20⅛ | 19 | 19⅝+ | ⅛ |
| 36 | 4⅛ | ... | 21⅝ | 22 | Southern Ry | 5,500 | 22⅛ | 20⅝ | 21⅝+ | ⅝ |
| 49 | 5⅝ | ... | 23⅝ | 24 | Do pfd | 1,500 | 24½ | 23 | 24 + | ½ |
| 61 | 25⅛ | ... | 33⅛ | 45 | Spalding 1st pfd | 50 | 36 | 35 | 35 — | 1 |
| 8 | ⅝ | ... | 4 | 4⅛ | Sparks With | 500 | 4⅛ | 4 | 4 — | ⅛ |
| 5½ | ⅛ | ... | 1⅝ | 2⅛ | Spear & Co | 20 | 2 | 2 | 2 + | ⅛ |
| 7⅛ | 2⅛ | ... | 5⅛ | 5⅝ | Sperry Corp | 1,200 | 5⅝ | 5⅛ | 5⅛— | ⅛ |
| 17⅛ | 1 | ... | 15 | 16⅝ | Spiegel May Stern | 200 | 15½ | 15 | 15½+ | ⅛ |
| 37⅝ | 13⅝ | 4.2 | 23⅛ | 23⅝ | Std Brands [1] | 13,800 | 24 | 22⅞ | 23⅝+ | ½ |
| 124 | 120 | 5.8 | 121⅝ | 122 | Do pfd [7] | 100 | 121⅝ | 121⅝ | 121⅝— | 1 |
| 9⅝ | 1 | ... | 5½ | 5⅝ | Std Com Tob | 200 | 5⅝ | 5⅝ | 5⅝ | .... |
| 22⅛ | 5⅛ | ... | 9½ | 9⅝ | Std Gas & El | 1,200 | 9½ | 8⅞ | 9½ | .... |
| 25⅝ | 8⅝ | ... | 10⅝ | 10⅝ | Do pfd | 400 | 10⅝ | 10⅛ | 10½ | .... |
| 61 | 17 | 25.0 | 21 | 26 | Do $6 p pf [6] | 200 | 24⅛ | 24⅛ | 24⅛— | 2⅛ |
| 66 | 20 | 21.2 | 30 | 32½ | Do $7 p pf [7] | 300 | 33 | 33 | 33 — | ⅛ |
| 2⅞ | ⅛ | ... | 1¼ | 1⅝ | Std Invest | 400 | 1⅝ | 1¼ | 1½ | .... |
| 102⅝ | 92½ | 5.0 | 101 | 101⅛ | Std Oil Ex pf [5] | 200 | 101 | 101 | 101 + | ⅝ |
| 44⅛ | 19⅛ | 2.5 | 39⅝ | 40⅛ | Std Oil Cal [1] | 5,600 | 40⅝ | 39⅛ | 40 | .... |
| 35 | 12⅝ | ... | 32⅛ | 34½ | Std Oil Kan | 600 | 34 | 34 | 34 — | ⅛ |
| 43⅞ | 22⅝ | 2.4 | 41⅝ | 41⅝ | Std Oil N J [1] | 9,100 | 42⅛ | 41⅛ | 41⅝— | ⅛ |
| 60⅝ | 49⅛ | ... | 53½ | 54⅛ | Sterl Prod | 700 | 53⅝ | 50⅝ | 53½+ | 1½ |
| 7⅝ | 1⅛ | ... | 3 | 4 | Sterl Sec pfd | 100 | 4 | 4 | 4 | .... |
| 11⅛ | 2⅛ | ... | 6 | 6⅛ | Stewart Warn | 1,100 | 6⅛ | 6 | 6⅛+ | ⅛ |
| 19⅝ | 5⅝ | ... | 8⅛ | 8⅝ | Stone & Web | 600 | 8½ | 8⅛ | 8½+ | ⅛ |
| 8⅝ | 1½ | ... | 4⅝ | 4⅝ | Studebaker | 1,000 | 4⅝ | 4½ | 4⅝ | .... |
| 22⅝ | 2 | ... | 11⅛ | 11⅝ | Superior Stl | 500 | 11⅛ | 11 | 11⅛+ | ⅛ |
| 10 | 1 | ... | 4 | 4⅝ | Swetts Co | 100 | 4⅝ | 4⅝ | 4⅝ | .... |
| | | | | | **T** | | | | | |
| 16⅝ | 8⅛ | 8.3 | 12 | 12⅛ | Telautograph [1] | 100 | 12 | 12 | 12 | .... |
| 7⅛ | 1⅝ | ... | 4½ | 5 | Tenn Corp | 100 | 4⅝ | 4⅝ | 4⅝ | .... |
| 30⅛ | 10⅝ | 4.0 | 25⅛ | 25⅛ | Texas Corp [1] | 4,500 | 25⅝ | 24⅝ | 25⅛ | .... |
| 41 | 15⅛ | 2.6 | 38 | 38⅛ | Tex Gulf Sul [1] | 5,700 | 38⅝ | 37⅛ | 38 + | 1 |
| 6½ | 1⅝ | ... | 3⅛ | 3⅝ | Tex Pac C & O | 100 | 3⅛ | 3⅛ | 3⅛— | ⅛ |
| 11⅛ | 3½ | ... | 7⅛ | 7⅝ | Tex Pac L Tr | 1,400 | 7⅝ | 7⅛ | 7⅝— | ⅛ |
| 22⅛ | 5 | ... | 10½ | 11 | Thatcher | 200 | 10⅛ | 10⅛ | 10½+ | ⅛ |
| 12½ | 2⅝ | ... | 6 | 6⅛ | The Fair | 100 | 6 | 6 | 6 — | ⅛ |
| 10⅛ | 1 | ... | 5⅝ | 6 | Thermoid | 700 | 6 | 5⅝ | 6 | .... |
| 20⅛ | 5⅝ | ... | 11⅝ | 12 | Thompson Prod | 2,400 | 12⅝ | 11⅝ | 12⅛+ | ½ |
| 9½ | ½ | ... | 3⅝ | 3½ | Thompson Star | 700 | 3⅝ | 3⅛ | 3⅝ | .... |
| 11⅝ | 3⅛ | ... | 10⅛ | 10⅝ | Tide Wat As | 3,700 | 10½ | 9⅞ | 10½+ | ⅛ |
| 55 | 23½ | ... | 54⅛ | 55 | Do pfd | 400 | 54½ | 54 | 54½+ | ⅛ |
| 8⅛ | 1½ | ... | 4⅛ | 4⅛ | Timk Det Ax | 200 | 4⅛ | 4 | 4⅛+ | ⅛ |
| 35½ | 13⅝ | 2.3 | 26⅛ | 26⅝ | Timk Roll B [.60] | 1,400 | 26⅝ | 25⅛ | 26⅝+ | ⅝ |
| 9⅝ | 2⅝ | ... | 5⅛ | 5⅝ | Transamerica | 1,300 | 5⅝ | 5⅛ | 5⅛+ | ⅛ |
| 17½ | 2⅛ | ... | 9 | 9⅛ | Transue & Will | 400 | 9⅝ | 8⅝ | 9⅛+ | ⅛ |
| 8⅝ | 2⅝ | ... | 4⅝ | 5 | Tri Cont Corp | 1,000 | 5 | 4⅝ | 5 | .... |
| 12⅝ | 2 | ... | 5⅝ | 6 | Truscon Stl | 500 | 5⅝ | 5⅛ | 5⅝— | ⅛ |
| 15 | 5⅞ | ... | 5⅝ | 6⅝ | Do pfd | 30 | 6½ | 6½ | 6½ | .... |
| | | | | | **U** | | | | | |
| 6⅛ | ⅝ | ... | 2⅝ | 2⅝ | Ulen & Co | 300 | 2½ | 2⅝ | 2½ | .... |
| 39½ | 9⅛ | 2.0 | 25 | 25⅛ | Underw Ell [.50] | 800 | 25½ | 24 | 25½+ | ⅛ |
| 105 | 76 | 7.0 | 100 | 105 | Do pfd [7] | 10 | 100 | 100 | 100 | .... |
| 60 | 5½ | ... | 44 | 44⅛ | Un Bag & P | 3,100 | 44⅛ | 40½ | 44 + | 3 |
| 51⅛ | 19⅝ | 2.4 | 40⅝ | 41 | Un Carbide [1] | 6,800 | 40⅝ | 39 | 40⅝+ | ⅝ |
| 23⅝ | 8⅛ | 5.3 | 19⅛ | 19⅝ | Un Oil Cal [1] | 1,400 | 19⅝ | 19⅛ | 19⅛ | .... |
| 132 | 61⅛ | 5.5 | 107⅝ | 110 | Un Pac [6] | 1,300 | 110 | 107 | 110 + | 1 |
| 75⅛ | 56 | 5.9 | 68 | 69 | Do pfd [4] | 200 | 68 | 68 | 68 + | ⅛ |
| 46⅝ | 16⅛ | ... | 29⅝ | 29⅛ | Unit Aircraft | 24,800 | 30 | 28 | 29½+ | ⅝ |
| 68 | 51⅛ | 4.6 | 63 | 65⅝ | Do pfd [3] | 400 | 65 | 64⅛ | 65 + | 2 |
| 27⅝ | 13⅛ | 7.3 | 21⅛ | 22 | Unit Bis [1.60] | 300 | 21⅞ | 21⅝ | 21⅝+ | ⅞ |
| 110 | 92 | 6.6 | 105 | 108 | Do pfd [7] | 270 | 108 | 106 | 106 — | 2 |
| 30⅛ | 10⅛ | 3.9 | 26 | 26⅛ | Unit Carbon [1] | 1,200 | 26⅛ | 25⅝ | 26 + | ⅝ |
| 14⅛ | 4⅛ | ... | 6⅛ | 6⅝ | United Corp | 3,400 | 6⅝ | 5⅝ | 6⅛+ | ⅛ |
| 40⅛ | 24⅛ | 10.7 | 28 | 28⅛ | Do pfd [3] | 300 | 28⅝ | 28⅛ | 28⅛+ | ⅝ |
| 12 | 6⅝ | ... | 7⅝ | 8 | Unit Drug | 1,100 | 8 | 7⅝ | 8 + | ⅛ |
| 68 | 23⅛ | 3.4 | 59 | 59⅛ | Unit Fruit [2] | 1,300 | 59⅛ | 58 | 59⅛+ | 1⅛ |
| 25 | 14 | 7.1 | 16⅛ | 16⅝ | Unit G & I [1.20] | 2,700 | 16⅝ | 16⅝ | 16⅝+ | ⅛ |
| 100 | 85 | 5.8 | 85⅛ | 88 | Do pfd [5] | 100 | 86 | 86 | 86 + | ⅛ |
| 17⅝ | 3⅛ | ... | 8⅝ | 9⅛ | U S & For Sec | 200 | 8⅝ | 8⅝ | 8⅝+ | ⅛ |
| 84 | 36⅛ | 9.5 | 63⅝ | 67⅛ | †Do pfd [6] | 500 | 63 | 63 | 63 — | 3½ |
| 6 | 1 | ... | 1⅝ | 2⅛ | U S Distrib | 100 | 1⅝ | 1⅝ | 1⅝ | .... |
| 29⅝ | 7 | ... | 21 | 22 | U S Freight | 300 | 21⅛ | 21⅛ | 21⅛+ | 1 |
| 53⅛ | 18 | 2.2 | 45⅛ | 45⅝ | U S Gypsum [1] | 400 | 45⅝ | 45⅛ | 45⅛ | .... |
| 94 | 13⅝ | ... | 65 | 65⅝ | U S Indus Alco | 8,900 | 67 | 63⅝ | 65⅛+ | 1 |
| 17⅛ | 2⅝ | ... | 9⅝ | 10 | U S Leather | 500 | 9⅛ | 9 | 9½ | .... |
| 27⅝ | 4⅛ | ... | 15⅝ | 16 | Do A | 400 | 16 | 15⅛ | 16 + | ⅝ |
| 78⅝ | 30 | ... | 72⅛ | 79 | Do pr pfd [2k] | 500 | 76 | 75 | 75 — | 2⅛ |
| 22⅛ | 6⅛ | 3.6 | 14 | 14⅛ | U S Pipe [.50] | 100 | 14⅛ | 14⅛ | 14⅛— | ⅛ |
| 14⅛ | 2⅛ | ... | 7⅝ | 7⅝ | U S Real & Im | 700 | 7⅛ | 6⅝ | 7⅛+ | ⅛ |
| 25 | 3⅝ | ... | 15⅝ | 16 | U S Rubber | 11,800 | 16⅛ | 14⅝ | 16 + | ⅝ |
| 43⅝ | 5½ | ... | 25⅛ | 26 | Do 1st pfd | 1,900 | 26 | 23⅝ | 26 + | 2⅝ |
| 105⅝ | 13⅛ | 1.6 | 95⅛ | 96⅛ | U S Smlt R [1.50b] | 7,700 | 97⅛ | 92 | 96⅛+ | 2⅝ |
| 67½ | 23⅝ | ... | 40⅛ | 40⅝ | U S Steel | 21,800 | 41⅛ | 39⅛ | 40⅝+ | ⅝ |
| 105½ | 53 | 1.8 | 82 | 83 | Do pfd [1.50g] | 500 | 83 | 81⅛ | 82 — | ⅛ |
| 35 | 10 | ... | 18⅛ | 19⅛ | Univ Pict 1st pfd | 30 | 19⅝ | 18⅝ | 18⅝— | ⅛ |
| | | | | | **V** | | | | | |
| 3⅛ | ⅝ | ... | 1¼ | 1⅝ | Vadsco | 200 | 1¼ | 1¼ | 1¼ | .... |
| 36⅛ | 7⅝ | ... | 18⅛ | 18⅝ | Vanadium | 200 | 18⅛ | 18 | 18⅛+ | ⅛ |
| 31 | 26⅝ | ... | 28⅝ | 29 | Vick Chem | 1,000 | 29⅛ | 29 | 29 | .... |
| 7⅝ | ⅝ | ... | 3 | 3⅝ | Va-Caro Chem | 100 | 3⅛ | 3⅛ | 3⅛— | ⅛ |
| 67⅛ | 12⅝ | ... | 44 | 47 | Vulcan Detin | 160 | 47 | 43⅛ | 46 + | 3 |
| | | | | | **W** | | | | | |
| 7½ | 1⅛ | ... | 2⅝ | 2⅝ | Wabash Ry | 100 | 2⅝ | 2⅝ | 2⅝ | .... |
| 9⅛ | 1 | ... | 6⅛ | 6⅝ | Warner Pict | 5,000 | 6⅝ | 6⅛ | 6½+ | ⅛ |
| 4⅝ | ⅝ | ... | 2 | 2⅛ | Warner-Quin | 500 | 2⅝ | 2⅛ | 2⅛ | .... |
| 22⅝ | 2½ | ... | 7⅝ | 8 | Warren Bros | 1,000 | 8⅛ | 7⅝ | 8 | .... |
| 37½ | 7 | 2.3 | 21 | 22 | Wesn Oil&S [.5263] | 1,500 | 21⅝ | 20⅞ | 21⅝+ | ⅛ |
| 77⅝ | 37 | 13.2 | 52⅝ | 53 | W Pa El 7% pf [7] | 10 | 52⅝ | 52⅝ | 52⅝— | ⅝ |
| 101 | 81 | 6.8 | 87⅝ | 88½ | W Pa P 6% pf [6] | 10 | 88½ | 88½ | 88½+ | 1⅛ |
| 11⅝ | 2½ | ... | 3⅛ | 3⅝ | West Dairy A | 100 | 3½ | 3½ | 3½— | ⅛ |
| 4⅛ | ⅝ | ... | 1½ | 1⅝ | West Dairy B | 100 | 1⅝ | 1⅝ | 1⅝— | ⅛ |
| 16 | 4 | ... | 8⅝ | 9⅛ | West Mary | 200 | 9 | 8⅝ | 9 + | ⅛ |
| 16 | 1⅝ | ... | 5 | 5½ | West Pac pfd | 100 | 5⅛ | 5⅛ | 5⅛— | ⅛ |
| 77⅛ | 17⅛ | ... | 49½ | 50 | West Un Tel | 8,000 | 50⅛ | 47½ | 50 + | 1⅛ |
| 35⅝ | 11⅝ | 4.0 | 25⅛ | 25⅝ | Westingh Air [1] | 1,400 | 26 | 25 | 25½— | ⅛ |
| 58⅝ | 19⅝ | ... | 34⅝ | 35 | Westingh El & M | 6,200 | 35⅝ | 32⅝ | 35 + | 1⅝ |
| 96 | 60⅛ | 4.4 | 72 | 80 | Do 1st pfd [3.50] | 110 | 79 | 77 | 79 — | 1 |
| 29 | 23⅛ | 8.3 | 24 | 24⅛ | WhRk M Sp nw [2] | 100 | 24 | 24 | 24 | .... |
| 10⅛ | 1⅛ | ... | 5⅛ | 6 | White Sew M pfd | 100 | 6 | 6 | 6 — | ⅛ |
| 11 | ⅞ | ... | 5 | 5⅛ | Wilson & Co | 500 | 5⅛ | 4⅝ | 5⅛ | .... |
| 22 | 4 | ... | 14⅛ | 14⅝ | Do A | 500 | 14⅝ | 13⅝ | 14⅝+ | ⅛ |
| 72½ | 19 | ... | 40 | 41½ | Do pfd | 200 | 40 | 40 | 40 | .... |
| 50⅝ | 25⅛ | 6.4 | 37½ | 38 | Woolworth [2.40] | 3,600 | 38⅛ | 37 | 37½— | ⅛ |
| 39⅝ | 8 | ... | 20⅛ | 21 | Worth P & M | 500 | 20⅝ | 20 | 20⅝ | .... |
| 53⅛ | 34½ | 5.7 | 50⅛ | 53½ | Wrigley Jr [3] | 400 | 53⅛ | 53 | 53⅛+ | ⅛ |
| | | | | | **Y** | | | | | |
| 7⅝ | 2⅛ | ... | 4⅛ | 4⅝ | Yell Trk & C | 100 | 4½ | 4½ | 4½+ | ⅛ |
| 42 | 18 | ... | 25 | 27½ | Do 7% pfd | 10 | 27½ | 27½ | 27½— | 3½ |
| 37⅝ | 7½ | ... | 17½ | 18 | Youngst Sh & T | 1,200 | 17⅝ | 16⅛ | 17½+ | ⅛ |
| | | | | | **Z** | | | | | |
| 8½ | 3⅝ | ... | 5⅝ | 6 | Zonite Prod | 2,700 | 6 | 5⅝ | 6 + | ⅛ |

*Ex dividend. †First sale since ex dividend date or dates. xr—Ex rights. a—Plus extras. b—Including extras. d—Payable in scrip. e—Paid last year. f—Payable in stock. g—Paid so far this year. h—Cash or stock. k—Accumulated dividend paid this year. m—Also extra cash or stock dividend paid since Jan. 1.

Sales, 11 a. m., 240,000 shares; to noon, 380,000 shares; to 1 p. m., 500,000 shares; to 2 p. m., 650,000 shares; total sales, 1,139,140 shares.

## CASH GRAIN

Official receipts of grain at Chicago Friday: Wheat, 12 cars; corn, 278 cars; oats, 26 cars; barley, 5 cars.

Range of cash grain prices in leading markets follows:

**WHEAT.**

| | Chicago. | Kansas City. | St. Louis. |
|---|---|---|---|
| No. 2 red. | .......... | .......... | 89 @90 |
| No. 3 red | .86 @86½ | .......... | 90 |
| No. 1 hd. | .......... | 84 @86¼ | 89 |
| No. 2 hd. | .86 @87½ | 83 @86 | 89 |
| No. 3 hd. | .......... | 85 @85½ | .......... |
| | **Chicago.** | **Winnipeg.** | **Minneapolis.** |
| No. 1 nor. | .......... | 64⅛ | 87⅛@90⅝ |
| No. 2 nor. | .......... | 61⅝ | 85⅛@87⅝ |
| No. 3 nor. | .......... | 58⅝ | 83⅛@85⅛ |
| No. 1 d.n. | .......... | .......... | 88⅛@91⅝ |
| | | **Toledo.** | **Omaha.** |
| No. 2 red. | .......... | 91½@92½ | .......... |
| No. 2 hd. | .......... | .......... | 81 @84½ |

**CORN.**

| | Chicago. | Kansas City. | St. Louis. |
|---|---|---|---|
| No. 2 mx. | 44½@46 | 43 | .......... |
| No. 3 mx. | 43⅝@45 | 42¼ | .......... |
| No. 2 yel. | 45¼@46⅝ | .......... | 47 @48 |
| No. 3 yel. | 44¼@45½ | .......... | .......... |
| No. 4 yel. | 44½@45 | .......... | 46 |
| No. 6 yel. | 42 | .......... | .......... |
| No. 2 wh. | 45⅛@47⅝ | 46 | .......... |
| No. 3 wh. | 45 @45⅛ | 45 @45½ | .......... |
| | **Milwaukee.** | **Omaha.** | **Peoria.** |
| No. 2 mx. | 45⅛ | .......... | .......... |
| No. 2 yel. | 45⅛@46 | 39 @41 | 42⅛@43 |
| No. 3 yel. | .......... | 39 @40⅛ | .......... |
| No. 5 yel. | .......... | .......... | 37 |
| No. 3 wh. | .......... | 40½ | .......... |
| | **Minneapolis.** | **Buffalo.** | **Toledo.** |
| No. 2 yel. | 44 @44⅛ | .......... | 51½@52½ |
| No. 3 yel. | 42 @43½ | .......... | .......... |
| No. 2 mx. | 40 @41 | .......... | .......... |

**OATS**

| | Chicago. | Kansas City. | St. Louis. |
|---|---|---|---|
| No. 2 wh. | 35⅝@36⅝ | 37⅛@38½ | 38 |
| No. 3 wh. | 34½@36 | 37 @38 | .......... |
| | **Milwaukee.** | **Omaha.** | **Minneapolis.** |
| No. 2 wh. | .......... | .......... | 34⅝@35⅝ |
| No. 3 wh. | .......... | .......... | 33⅝@34⅝ |
| No. 4 wh. | 36⅛ | 33 | 32⅝@33⅝ |
| | **Buffalo.** | **Toledo.** | **Peoria.** |
| No 2 wh. | .......... | 40½@41½ | 33½@34½ |

**RYE, BARLEY, AND FLAX.**

| | Rye. | Barley. | Flax. |
|---|---|---|---|
| Chicago | .......... | 45 @71 | 1.81 |
| Mil'kee | .......... | 76 @77 | .......... |
| Minn'lis | 63¼@66¼ | 32 @72 | 1.76@1.81 |
| Duluth | 62¼@62⅝ | 32½@57½ | 1.78@1.80 |

## WINNIPEG INDEMNITIES

Range of prices on Winnipeg bids and offers, good all day today, as reported by J. E. Bennett & Co., follows:

**WHEAT**

| | Bids High. | Bids Low. | Bids Close. | Offers High. | Offers Low. | Offers Close. |
|---|---|---|---|---|---|---|
| Dec | .62⅝ | 62½ | 62½ | 68 | 66 | 66¼ |
| May | .66⅝ | 66⅝ | 66¼ | 71 | 70 | 70¼ |
| | | | **RYE.** | | | |
| Dec | .... | .... | 42 | .... | .... | 46 |
| May | .... | .... | 46 | .... | .... | 50 |

## WHEAT IN U. S. FUNDS

Wheat prices in leading markets reduced to United States funds at rates of exchange when they closed:

| | Friday. | Thurs. |
|---|---|---|
| Chicago, December | 89c | 85½c |
| Winnipeg, December | 62⅝c | 62¼c |
| Do No. 2 Manitoba | 59⅞c | 59¼c |
| Liverpool, December | 64⅞c | 65¼c |
| Do No. 2 Manitoba | 74¼c | 74⅝c |
| Do No. 4 Manitoba | 72⅝c | 72⅝c |
| Do Argentine | 65½c | 66⅝c |
| Rooterdam, November | 45⅛c | 45⅝c |
| Buenos Aires, Nov | 53¼c | 53c |
| Do December | 54⅝c | 54⅝c |

## OPEN GRAIN TRADES

Open interest in grain futures on the Chicago Board of Trade follows; last three ciphers omitted:

| | December. | May. | July. | Total. |
|---|---|---|---|---|
| **WHEAT.** | | | | |
| Thursday | 58,751 | 74,763 | 5,140 | 138,854 |
| Wednesday | 59,701 | 73,963 | 4,729 | 138,393 |
| Week ago | 67,576 | 70,301 | 3,711 | 141,588 |
| **CORN.** | | | | |
| Thursday | 50,161 | 45,368 | 3,139 | 98,668 |
| Wednesday | 50,517 | 45,320 | 3,010 | 98,847 |
| Week ago | 52,353 | 42,608 | 2,271 | 97,232 |
| **OATS.** | | | | |
| Thursday | 25,104 | 32,910 | 1,350 | 59,364 |
| Wednesday | 25,265 | 32,783 | 1,233 | 59,281 |
| Week ago | 27,404 | 30,713 | 834 | 58,951 |
| **RYE.** | | | | |
| Thursday | 11,329 | 7,922 | 209 | 19,460 |
| Wednesday | 11,446 | 7,712 | 188 | 19,346 |
| Week ago | 11,506 | 6,850 | 182 | 18,538 |
| **BARLEY.** | | | | |
| Thursday | 2,654 | 609 | 20 | 3,283 |
| Wednesday | 2,686 | 602 | 20 | 3,308 |
| Week ago | 2,807 | 577 | 20 | 3,404 |

Purchases of grain futures on the Chicago Board of Trade follow; last three ciphers omitted:

| | Thursday | Week ago. | Year ago. |
|---|---|---|---|
| Wheat | 30,958 | 40,541 | 20,293 |
| Corn | 15,831 | 12,718 | 4,419 |
| Oats | 5,561 | 4,150 | 276 |
| Rye | 2,174 | 1,878 | 386 |
| Barley | 164 | 51 | ........ |
| Total, bu | 54,688 | 59,338 | 25,374 |

## PRIMARY GRAIN MOVEMENT

| Receipts— | Wheat. | Corn. | Oats. |
|---|---|---|---|
| Friday | 457,000 | 619,000 | 121,000 |
| Last week | 477,000 | 598,000 | 113,000 |
| Last year | 650,000 | 561,000 | 184,000 |
| 1931 | 1,309,000 | 374,000 | 214,000 |
| **Shipments—** | | | |
| Friday | 873,000 | 455,000 | 104,000 |
| Last week | 554,000 | 687,000 | 167,000 |
| Last year | 808,000 | 675,000 | 77,000 |
| 1931 | 1,021,000 | 200,000 | 347,000 |

## GRAINS IN ALL MARKETS

| | Open. | High. | Low. | Close Oct.27, 1933. | Close Oct.26, 1933. | Close Oct.28, 1932. |
|---|---|---|---|---|---|---|
| **October Wheat.** | | | | | | |
| Wnpg. | 63¼ | 63⅝ | 63 | 64¼ | 63½ | 48 |
| Lvpl. | 62⅝ | 63 | 62⅝ | 63 | 63¼ | 53¼ |
| **December Wheat.** | | | | | | |
| Chgo. | 85¼ | 89¼ | 85 | 89 | 85½ | 45⅝ |
| K. C. | 79¼ | 83⅝ | 79 | 83 | 79⅝ | 40¼ |
| Mnpls. | 81⅝ | 85⅝ | 81¼ | 85⅛ | 82⅝ | 48¼ |
| *Dul. | 81⅛ | 84⅝ | 81⅛ | 84⅝ | 81¼ | 41½ |
| Wnpg. | 63¼ | 64⅝ | 63 | 64 | 63½ | 47⅝ |
| Lvpl. | 64⅛ | 64⅞ | 63⅝ | 64⅝ | 65⅛ | 51⅛ |
| **March Wheat.** | | | | | | |
| Lvpl. | 68⅛ | 68⅝ | 67⅝ | 68⅝ | 68⅞ | 50 |
| **May Wheat.** | | | | | | |
| Chgo. | 88 | 92½ | 87⅝ | 91⅝ | 88⅝ | 50⅞ |
| K. C. | 81⅛ | 85⅛ | 81½ | 85⅛ | 82⅝ | 44⅝ |
| Mnpls. | 84¼ | 88⅝ | 88⅝ | 88¼ | 85⅝ | 49⅞ |
| *Dul | 84½ | 87⅛ | 84⅛ | 87⅛ | 84 | 43⅝ |
| Wnpg. | 67¼ | 68¼ | 66⅝ | 67⅝ | 67½ | 51½ |
| Lvpl | 70⅛ | 70⅝ | 69⅝ | 70⅝ | 71 | .... |
| **July Wheat.** | | | | | | |
| Chgo. | 85¼ | 89⅛ | 84⅝ | 89 | 85½ | 52¼ |
| K. C. | 79⅝ | 83 | 79½ | 83 | 80⅝ | 45⅝ |
| Mnpls. | 85½ | 89⅝ | 85⅛ | 89½ | .... | .... |
| **December Corn.** | | | | | | |
| Chgo. | 47¼ | 48⅝ | 45⅝ | 48¼ | 47½ | 24⅝ |
| K. C. | 43 | 44⅝ | 42⅝ | 44¼ | 43½ | 22⅞ |
| **May Corn.** | | | | | | |
| Chgo. | 52⅝ | 54⅝ | 52 | 54¼ | 53 | 29⅝ |
| K. C. | 47⅝ | 49½ | 47¼ | 49⅝ | 48⅛ | 27 |
| **July Corn.** | | | | | | |
| Chgo. | 54⅝ | 56¼ | 54 | 56⅝ | 54⅞ | 31⅝ |
| **October Oats.** | | | | | | |
| Wnpg. | 30⅝ | 32 | 30⅝ | 31⅝ | 30⅝ | 25 |
| **December Oats.** | | | | | | |
| Chgo. | 35⅝ | 37⅛ | 35⅝ | 37⅛ | 35⅞ | 15⅝ |
| Mnpls. | 31½ | 34 | 31⅝ | 33⅝ | 32¼ | 14¼ |
| Wnpg. | 31⅝ | 32⅝ | 31⅝ | 32⅝ | 31⅝ | 22½ |
| **May Oats.** | | | | | | |
| Chgo. | 38⅝ | 40⅝ | 38⅛ | 39⅞ | 38⅝ | 17⅞ |
| Mnpls. | 35⅛ | 36⅝ | 34⅞ | 36⅝ | 34⅞ | 15⅞ |
| Wnpg. | 34⅝ | 35⅛ | 34¼ | 35 | 34⅝ | 24¼ |
| **July Oats.** | | | | | | |
| Chgo. | 35⅝ | 37⅝ | 35½ | 37¼ | 35⅞ | 18¼ |
| **October Rye.** | | | | | | |
| Wnpg. | .... | .... | .... | 43⅝ | 42¼ | .... |
| **December Rye.** | | | | | | |
| Chgo. | 59 | 62½ | 59 | 62 | 60⅝ | 29 |
| Mnpls. | 61 | 62¼ | 59⅝ | 62¼ | 60⅝ | 27⅞ |
| Dul. | .... | .... | .... | 61⅝ | 61 | 28⅝ |
| Wnpg. | 42⅝ | 44 | 42⅝ | 44 | 43¼ | 29⅝ |
| **May Rye.** | | | | | | |
| Chgo. | 65½ | 68⅝ | 65½ | 68¼ | 66⅝ | 32⅝ |
| Mnpls. | 64 | 65⅝ | 63⅝ | 65⅝ | 64¼ | 29¼ |
| Lul | .... | .... | .... | 65⅝ | 65 | 31⅝ |
| Wnpg. | 47¼ | 48 | 46⅝ | 48 | 47 | 33½ |
| **October Barley.** | | | | | | |
| Wnpg. | 34¼ | 35⅝ | 34¼ | 34⅝ | 34½ | .... |
| **December Barley.** | | | | | | |
| Chgo. | 48 | 50¼ | 48 | 50⅛ | 48⅝ | .... |
| Mnpls. | 44⅝ | 47⅝ | 44⅛ | 47⅛ | 45¼ | 22⅝ |
| Wnpg. | 35 | 35⅝ | 35 | 35⅝ | 35⅝ | 28⅝ |
| **May Barley.** | | | | | | |
| Chgo. | 52¼ | 54⅝ | 52¼ | 54⅝ | 52½ | .... |
| Mnpls. | 48¼ | 51⅛ | 48⅛ | 51 | 45¼ | .... |
| Wnpg. | 38¼ | 39⅝ | 38¼ | 39⅛ | 38⅝ | .... |
| **December Flaxseed.** | | | | | | |
| Mnpls. | 1.75 | 1.76 | 1.74 | 1.76 | 1.75 | 1.07½ |
| Dul. | 1.76 | 1.78 | 1.75⅛ | 1.78 | 1.77¼ | 1.07½ |
| Wnpg. | 1.36 | 1.37¼ | 1.35⅝ | 1.37¼ | 1.34 | .70⅝ |

*Durum. Exchange, $4.72; Thursday, $4.74.

## PRODUCE MARKETS

Fresh egg market was somewhat unsettled, with prices steady to ½c higher, current receipts showing the strength, while refrigerators were ¼c lower. Receipts, 549 cases. Butter was firm, but prices unchanged. Receipts, 15,591 tubs. Live heavy hens declined ½c, while geese were ½c higher. Receipts, 1 car and 26 trucks. Potatoes were about steady, with receipts 114 cars, and 356 cars were on team track.

**WHOLESALE CREAMERY BUTTER PRICES.**

| | Chicago Whole milk | Chicago Centralized. | New York. | Boston. | Philadelphia. |
|---|---|---|---|---|---|
| 93 score | .24 | .... | 25 | .... | 26 |
| 92 score | .23 | .... | 24 | 25 | 25 |
| 91 score | .22 | .... | 23 | 23½ | 23½ |
| 90 score | .20½ | 21 | 21⅝ | 22 | 22 |
| 89 score | .19½ | 19⅝ | 20½ | 20½ | 20½ |
| 88 score | .18½ | 18½ | 19½ | 19½ | 19 |
| 87 score | .18 | .... | 18½ | 18½ | 18 |

**BUTTER PRICES TO CHICAGO RETAILERS.**

| Score— | Tubs. | Prints. | Cartons. |
|---|---|---|---|
| Best [92-93] | .25 -26½ | 26 -27½ | 27 -28½ |
| Good [89-91] | .22 -23 | 23½-24½ | 24 -25 |

**WHOLESALE CHEESE PRICES.**

| | Chicago. | Boston. | New York. | Philadelphia. |
|---|---|---|---|---|
| Flats | .......... | .......... | 12 -13½ | .......... |
| Twins | 11¾-12 | 13 -14 | .......... | .......... |
| S. Dai. | 12¾-12½ | 13 -14 | 12½-13¾ | 12¾-13½ |
| Y. Ams. | .......... | 13 -14 | 12½-13¼ | .......... |
| Lghns. | 12¾-12½ | .......... | .......... | 12¾-13½ |

**LIVE POULTRY—WHOLESALE.**

| | | | |
|---|---|---|---|
| Turkeys | 12@14c | Old roosters | 7½c |
| Hens | 8@11½c | Ducks | 7@10c |
| Leghorns | 7c | Geese | 10c |
| Col. springs | 9@10c | Rock springs | 10@11c |
| Leghorn chickens | 8c | | |

**EGGS—FRESH AND REFRIGERATOR.**

| | |
|---|---|
| Fresh graded, extra firsts [cars] | 21c |
| Less than carlots | 20c |
| Fresh graded firsts [cars] | 20½c |
| Less than carlots | 19½c |
| Current receipts | 18@19c |
| Dirties | 12@14½c |
| Refrigerator extras | 17¾c |
| Standards | 17½c |
| Firsts | 17c |

**VEAL CARCASSES.**

50@60 lbs ........5c | 90@100 lbs ..8@8½c
70@80 lbs ....6@6½c | 90@200 lbs ....9@10c

**WHOLESALE DRESSED BEEF.**

| | Yearlings. | No. 1. | No. 2. | No. 3 |
|---|---|---|---|---|
| Ribs | 14 | 11 | 10 | 6 |
| Loins | 18 | 18 | 17 | 8 |
| Rounds | 11 | 9½ | 9 | 5 |
| Chucks | 9 | 6½ | 6 | 4 |
| Plates | 6 | 5 | 5 | 3 |

**POTATOES.**

| | |
|---|---|
| Wis. round white, 100 lbs | $1.15@1.20 |
| Minnesota | 1.10@1.20 |
| Idaho russets, 100 lbs | 1.55@1.67½ |

**WISCONSIN CHEESE.**

Wisconsin Cheese exchange: 300 boxes Wisconsin, no squares, 150 twins, 10½c; 150 daisies, 11c; no double daisies, no Americans, no horns; standard, ½c less.

**DRY GOODS.**

NEW YORK, Oct. 27.—(AP)—Cotton goods were steady today. The wool goods market was moderately active. Burlaps were firm, and raw silk steady. Demand for silk fabrics was dull.

## TEN CENT LOAN ON COTTON CHECKS SELLING PRESSURE

Cotton traders say the 10 cents a pound loan on cotton by the government to farmers is meeting with success, being evidenced by the limited hedge selling, which is usually a feature at this season. There is not a great deal of attention being given the market by traders, and price movements are holding within a range of 20 points.

A break of 4 to 5 points early was followed by an advance of 15 points yesterday. The close was at net gains of 7 to 11 points on futures in Chicago, with other markets up 5 to 9 points, the latter in New York.

Spots in New York gained 5 points to 9.85 cents, while New Orleans was 5 points better at 9.55 cents, with Galveston and Houston at 9.50 cents. Liverpool closed 3 points net higher. Picking and ginning in the south has made rapid progress, but rains in east and southeast Texas may check field operations.

Prices follow:

**CHICAGO MARKET.**

| | High. | Low. | Close. | Prev. close. | Last year. |
|---|---|---|---|---|---|
| December | 9.81 | 9.57 | 9.70 | 9.63 | 6.38 |
| January | 9.85 | 9.67 | 9.80 | 9.69 | 6.43 |
| March | 10.00 | 9.84 | 9.95 | 9.86 | 6.52 |
| May | 10.17 | 9.95 | 10.10 | 10.01 | 6.62 |
| July | 10.26 | 10.09 | 10.19 | 10.12 | 6.72 |

**NEW YORK MARKET.**

| | High. | Low. | Close. | Prev close. | Last year. |
|---|---|---|---|---|---|
| December | 9.72 | 9.54 | 9.64 | 9.58 | 6.27 |
| January | 9.79 | 9.60 | 9.72 | 9.66 | 6.31 |
| March | 9.94 | 9.75 | 9.85 | 9.78 | 6.40 |
| May | 10.08 | 9.89 | 9.98 | 9.92 | 6.51 |
| July | 10.19 | 10.01 | 10.11 | 10.03 | 6.61 |
| Oct., 1934 | 10.27 | 10.26 | 10.26 | 10.17 | 6.73 |

**NEW ORLEANS MARKET.**

| | High. | Low. | Close. | Prev. close. | Last year. |
|---|---|---|---|---|---|
| December | 9.69 | 9.49 | 9.61 | 9.54 | 6.27 |
| January | 9.77 | 9.61 | 9.68 | 9.64 | 6.30 |
| March | 9.92 | 9.73 | 9.85 | 9.78 | 6.40 |
| May | 10.05 | 9.89 | 10.00 | 9.92 | 6.50 |
| July | 10.16 | 10.00 | 10.10 | 10.05 | 6.59 |

**RAW SILK.**

NEW YORK, Oct. 27.—(AP)—SILK—Raw—Futures closed steady ½c to 2c lower; sales, 1,540 bales. December, $1.50½; January, $1.50½ bid; March, $1.50 bid. Open market quotations [60 day basis]—Shanghai steam filature, 78 per cent seriplane, 20-22s, $1.50; Canton double extra "A", 14-16s, $1.20; Japanese special crack double extra, 81 per cent seriplane, 13-15s, $1.72.

## TODAY'S GRAIN LIMITS

Permissible range of prices on grain and provisions futures on the Chicago Board of Trade today follows:

| | High. | Low. |
|---|---|---|
| December wheat | $ .94⅛ | $ .84⅛ |
| May wheat | .96⅝ | .86⅝ |
| July wheat | .94⅛ | .84⅛ |
| December corn | .52⅝ | .44⅝ |
| May corn | .58⅝ | .50⅝ |
| July corn | .60⅛ | .52⅛ |
| December oats | .40⅝ | .34⅝ |
| May oats | .43 | .37 |
| July oats | .40⅝ | .34⅝ |
| December rye | .67 | .57 |
| May rye | .73¼ | .63¼ |
| July rye | .73⅝ | .63⅝ |
| December barley | .55⅛ | .45⅛ |
| May barley | .59⅝ | .49⅝ |
| July barley | .60⅝ | .50⅝ |
| October lard | 5.75 | 4.75 |
| November lard | 5.75 | 4.75 |
| December lard | 5.90 | 4.90 |
| January lard | 6.45 | 4.45 |
| May lard | 6.80 | 5.80 |
| October bellies | 5.37 | 4.37 |
| December bellies | 5.45 | 4.45 |
| January bellies | 6.25 | 5.25 |
| May bellies | 6.85 | 5.85 |

## WOOL MARKETS

BOSTON, Mass., Oct. 27.—Improved sentiment and a better undertone was evident in the Boston wool market today. Sales continued very limited but prices were distinctly strong and general feeling was more hopeful for a revival of demand.

| | Friday. | Yr. ago. |
|---|---|---|
| 64s, 70s, 80s [fine combing] | .32@34 | 19@20 |
| 64s, 70s, 80s [fine clothing] | .27@28 | 16@17 |
| 58s, 60s [1½ blood strictly combing] | .34@35 | 20@21 |
| 58s, 60s [1½ blood combing] | .29@30 | 16@17 |
| 58s [1½ blood combing] | .35@37 | 17@18 |
| 48s, 50s [1¼ blood combing] | .40@21 | 21 |
| 46s [low ¼ blood clothing] | .36@38 | 19@20 |
| 36s, 40s, 44s [common and brand] | .30@31 | 17@18 |

## FIELD GRASS SEEDS

Prices of country run field seeds in the local market, in carloads, per 100 pounds, follow: Red clover, $9.50@$12.65; alsike, fair $10.50, good $11.75, choice $12.00, fancy $13.75@14.00; alfalfa, Kansas $8.75@9.00, northwest $10.00@10.25, grimm $12.00@12.25; sweet clover, $3.50@3.65; red top, 90@95 per cent pure, $6.50@7.50; timothy, $5.90@6.15; buckwheat, $1.10@1.15, outside for fancy Japanese dry and sound; sunflower, choice new crop, $2.85@3.00; field peas, $2.90@3.00; white marrow fat peas, $4.25@4.50; millet, Hungarian $1.07½@1.17½, yellow $1.35@1.55, early fortune $1.30@1.40; soy beans, 72½@77½c per bu; clover, Toledo, per 60 pounds, alsike, $8.50.

# SPECIAL MEETING OF TEXAS CORP. LACKS PROXIES

New York, Oct. 27.—(AP)—A group of stockholders of the Texas corporation, headed by R. C. Homes, a director and former president, who are seeking to enlist sufficient proxies to call a special meeting of stockholders, announced today they had not received the required number and has sent out new proxy blanks.

A letter accompanying the new blank said: "In view of the large number of requests we have had for proxy blanks since Mr. Holmes' statement to stockholders of Oct. 16 we are enclosing new forms. We shall be glad to have these signed by any one who has not already signed and sent in the call for a special meeting.

"While a very large number of stockholders have responded to the recommendations of the stockholders' committee, we are still short the number required to call the meeting, and your coöperation is earnestly requested.

"It should be understood from the notice previously sent out that the meeting can be held any time between Oct. 24 and Nov. 21, 1933. It is very desirable that all responses be in not later than Nov. 8."

The management has opposed calling the meeting.

## GASOLINE AND OILS

GASOLINE—Tax included, tank wagon or service station: Red Crown, 17.8c per gal.; ethyl, 19.8c; Stanolind, 16.3c; Stanolex, No. 1, tank wagon, 1 to 10 gals., 8¼c; No. 2, 1 to 99 gals., 7¾c; 100 gals or over, 7¼c. KEROSENE—Tank wagon, 9.7c. LINSEED OIL—Raw, 79c, boiled, 82c. TURPENTINE—56c. DENATURED ALCOHOL—42c. DIESEL ENGINE FUEL OIL—Bunkered at Indiana Harbor ship canal, 5c per gal. WHITE LEAD—100 lbs., $11.00.

## HIDE FUTURES.

Hide futures were on the upgrade in New York Friday with the close at net gains of 25 to 35 points. Total sales were 1,600,000 pounds. Closing bids: December, 9.40c; March, 10.10 cents; June, 10.40 cents; September, 10.70 cents.

# CHARGE FOREIGN NATIONS GOUGE U. S. EXPORTERS

## Chicagoans Urge U. S. to Prevent Handicaps.

BY PHILIP HAMPSON.

Chicago manufacturers and exporters are disturbed over the handicaps being placed on American business in many foreign countries through the imposition of so-called "secondary tariffs." Taking various forms, these charges are made in addition to the regularly scheduled tariffs. They are described in many cases as constituting rank discrimination against American business.

The situation has reached a point where the Export Managers club of Chicago has asked the National Federation of Foreign Trade associations to petition the state department at Washington to seek an adjustment of these levies when negotiating reciprocal trade treaties with foreign nations.

**Kinds of Special Charges.**

These special charges include such items as rail rates many times higher for imported goods than domestic goods, levies under such headings as state, port, channel, public works, sales, legal, and unemployment taxes, and local assessments in the form of licenses for importers.

R. S. Bigelow of the Goodman Manufacturing company, president of the Export Managers club, yesterday pointed out a number of cases where Chicago exporters are suffering.

"One Chicago exporter of cereals says that merchandise shipped by his company to Cuba is subject to a tariff rate of 36 2-3 per cent, but must pay an additional 18 2-3 per cent in the form of numerous fees and taxes," Mr. Bigelow remarked. "In addition, the Chicago company must pay a municipal tax ranging from $200 to $1,000 a year in Havana. Then there is a provincial government tax amounting to 25 per cent of the municipal assessment, and a profit tax equal to 8 per cent of annual profits is collected.

**Extra Levies in South America.**

"Special taxes applied on the merchandise sent by this same Chicago company to Venezuela add 7 per cent to the regular tariff of 47½ per cent. In Colombia the regular tariff is 41 per cent and extra charges add 9 per cent. In Argentina special charges add 10½ per cent to the regular duty of 125 per cent.

"Peru adds 5% per cent through special charges not included in the regular duty of 8¼ per cent and the Union of South Africa collects 11 per cent in regular tariffs and 3 1-3 per cent in special charges.

"Goods, other than Japanese, moving into Manchuria over the South Manchurian railway must pay rates double those charged for similar Japanese products."

Mr. Bigelow said similar discriminations in one form or another exist in practically all foreign countries and that they will continue to handicap the free movement of international commerce even if tariff barriers are lowered as a result of reciprocal tariff treaty negotiations.

# CHICAGO FOREIGN TRADE FIRMS ASK SUPPORT OF U. S.

George W. Rossetter, president of the Chicago Association of Commerce, will send an appeal to President Roosevelt today from the association asking the President not to overlook international trade in his recovery plans. Mr. Rossetter will send the appeal on behalf of the 2,000 companies in Chicago engaged in export or import trade. The message will read:

"The Chicago Association of Commerce, fully cognizant of the magnitude of the domestic recovery program so ably initiated by you, and with which it is coöperating to the best of its ability, desires to record its deep concern in the future of the international commerce of the United States.

"We respectfully urge that every practical expedient be employed by the government to measurably restore the former important volume of our foreign trade, consistent with the domestic recovery program.

"In Chicago there are in excess of 2,000 companies engaged in exporting and importing. A revival in their business would be a highly contributing factor to the general recovery of all Chicago business."

# BOARD OF TRADE HAS NEW RULE ON LARD AND MEAT

New regulations governing trading in lard and dry salted belies for future deliveries on the Chicago Board of Trade will become effective Nov. 5 when the government's processing tax is operative.

Trades after that date will be "new style," and when sellers tender their deliveries the purchaser, if tendered an old style contract, will be required to pay the processing tax to the seller, who in turn will pay the tax to the government. A tender of the new style contract will release the purchaser from the tax which the seller himself will be required to pay.

Delivery notices will be tendered in the order they are received to buyers obligated by the oldest contracts. The processing tax will be 50 cents on lard and 60 cents on dry salted bellies per hundredweight.

# BROKERS DIFFER ON FAIRNESS OF U.S. WHEAT TRADE

Dissatisfaction is expressed by a number of brokers on the Board of Trade over distribution of the government's trade in futures. It is declared by some that a large percentage is given to a few houses who are trade leaders, while others who are less conspicuous receive either small orders, or none.

One member of the board in close touch with the government's business says that orders are frequently given to twenty or thirty brokerage commission houses to buy or sell wheat futures and he considers this fair distribution. In giving out the orders those who have rendered the best executions are selected, it is said.

# NEW YORK CURB TRANSACTIONS

Friday, October 27, 1933.

Shares sold today.....152,000 Total sales 1933 to date.....88,747,000
Year ago.....105,395 Total sales 1932 to date.....49,017,864

| | Sales. | High. | Low. | Close. | Net chge. |
|---|---|---|---|---|---|
| †Air Inv vtc.. | 100 | 2⅝ | 2⅝ | 2⅝ | .... |
| Ala Pw $7 pf | 20 | 39¼ | 39¼ | 39¼+ | ¼ |
| Alum Co Am.. | 300 | 59 | 57 | 59 + | 2½ |
| †Am Beverage | 100 | 2 | 2 | 2 − | ⅛ |
| Am Cap pfd .. | 1,300 | 11 | 11 | 11 − | ¼ |
| †AmCit P&LA | 100 | 26½ | 26½ | 26½− | ½ |
| †Do B ..... | 100 | 2¾ | 2¾ | 2¾− | ⅛ |
| Am C Pow A. | 100 | ⅛ | ⅛ | ⅛− | 1/16 |
| Am Cyan B... | 300 | 10¾ | 10 | 10¾+ | ¼ |
| †Am Dept St.. | 100 | 1¼ | 1¼ | 1¼+ | ¼ |
| Am&FgnP war | 100 | 6¼ | 6¼ | 6¼+ | ¼ |
| Am G & El... | 300 | 24¾ | 23¾ | 24¾+ | ⅞ |
| Am Hard Rub | 50 | 8½ | 8½ | 8½− | 4⅛ |
| Am Lt & T... | 300 | 14 | 13⅝ | 14 + | ½ |
| Am Mfg ..... | 100 | 14 | 14 | 14 − | 1 |
| †Am Maracai. | 500 | ⅝ | ⅝ | ⅝− | ⅛ |
| Am Meter ... | 25 | 9½ | 9½ | 9½− | 2¼ |
| Am Sup Pw.. | 3,300 | 3¼ | 3⅛ | 3¼+ | ⅛ |
| Anch Post F. | 600 | 2⅛ | 2 | 2⅛ | .... |
| Ark Nat G A. | 400 | 1⅝ | 1⅝ | 1⅝ | .... |
| As G & E ... | 100 | ⅝ | ⅝ | ⅝− | ⅛ |
| †As G&EL A.. | 200 | ⅜ | ⅜ | ⅜ | .... |
| Do pfd ..... | 100 | 2⅞ | 2⅞ | 2⅞+ | ⅛ |
| †As Rayon .. | 200 | 2 | 2 | 2 − | ⅝ |
| As Tel Ut.... | 100 | ¼ | ¼ | ¼− | 1/16 |
| Atlas Corp .. | 1,800 | 11⅛ | 10¾ | 11⅛+ | ⅛ |
| Atlas Cp war | 500 | 5 | 4⅞ | 4⅞− | ⅛ |
| Atlas Dir Pr .. | 200 | 4 | 4 | 4 | .... |
| Babcock & Wi | 100 | 39½ | 39½ | 39½− | 1½ |
| †Blue Ridge . | 100 | 2 | 2 | 2 | .... |
| †Do cv pfd.. | 200 | 29 | 29 | 29 | .... |
| Br Am Tb B. | 2,000 | 27⅛ | 27⅛ | 27⅛− | ⅝ |
| Brit Celan .. | 400 | 3⅝ | 3⅝ | 3⅝ | .... |
| Buckeye P L. | 50 | 33 | 33 | 33 + | 1 |
| Buf N&EP pf | 100 | 16⅛ | 16⅛ | 16⅛+ | ⅝ |
| Bunk Hill & S. | 10 | 44 | 43 | 44 + | 1 |
| Butler Bros... | 100 | 4⅜ | 4⅜ | 4⅜+ | ½ |
| Cab & Wire A | 100 | 1⅛ | 1⅛ | 1⅛ | .... |
| Do B..... | 200 | ½ | ½ | ½ | .... |
| Can Ind Alc A | 1,500 | 16¼ | 15 | 15⅝+ | 1¼ |
| Do B..... | 200 | 14¼ | 13½ | 14¼+ | 1¼ |
| Can Marc Wire | 300 | 2⅜ | 2⅜ | 2⅜− | ⅛ |
| Carib Syn..... | 500 | 4½ | 4 | 4 | .... |
| Carrier Corp... | 200 | 7¼ | 7⅛ | 7¼− | ¼ |
| Celluloid ..... | 200 | 20 | 19⅞ | 20 − | ⅛ |
| Cent St El.... | 200 | 1⅝ | 1½ | 1½ | .... |
| Chesebro ..... | 100 | 124½ | 124½ | 124½− | ½ |
| Cities Service. | 8,800 | 2⅝ | 2⅛ | 2⅛− | ⅛ |
| Do pfd..... | 100 | 14¼ | 14¼ | 14¼− | ¼ |
| †Cleve Tract.. | 200 | 2⅝ | 2½ | 2½+ | ½ |
| †Colon Oil.... | 100 | 1⅝ | 1⅝ | 1⅝− | ⅛ |
| Colug&E cv pf | 100 | 85½ | 85 | 85½− | 1½ |
| ColumO&G vtc | 400 | 1⅛ | 1 | 1⅛+ | ⅛ |
| Cwlth&So war. | 1,100 | ⅝ | ⅝ | ⅝ | .... |
| CompSMTr ctf | 300 | 13¼ | 12⅞ | 13¼+ | 1½ |
| †Cons Airc.... | 800 | 9 | 8 | 9 + | ¾ |
| †ConsThea vtc | 600 | ⅝ | ⅝ | ⅝ | .... |
| Cord Corp..... | 700 | 7⅝ | 7¼ | 7⅝+ | ⅝ |
| Crcole Pet.... | 7,000 | 11⅝ | 11 | 11¼+ | ¼ |
| †Cresson Gold. | 300 | ⅜ | 11/16 | 11/16 | .... |
| †Crown C Pet. | 100 | ⅝ | ⅝ | ⅝− | ⅛ |
| †Cusi Mex.... | 5,500 | 1 | ⅝ | 11/16 | 1/16 |
| Darby Pet.... | 100 | 7 | 7 | 7 | .... |
| †Derby Oil.... | 400 | 1⅞ | 1½ | 1⅞ | .... |
| Dist Co Ltd.. | 400 | 19½ | 19½ | 19½ | .... |
| Dist Corp Sea. | 1,600 | 20⅝ | 18⅝ | 20⅛+ | 2⅛ |
| †Driver-Harris. | 100 | 12 | 12 | 12 | .... |
| Duke Power.. | 50 | 37½ | 37½ | 37½− | 2½ |
| Duval Tex.... | 100 | 4 | 4 | 4 | .... |
| El Bond & Sh. | 5,900 | 17⅝ | 16⅝ | 17 + | ¼ |
| Do pfd..... | 200 | 40 | 39¼ | 40 | .... |
| El Pow As.... | 100 | 4⅞ | 4⅞ | 4⅞− | ⅛ |
| †Elec Sh pfd.. | 300 | 35 | 35 | 35 | .... |
| Emp G&F 8% | 50 | 18 | 18 | 18 − | ¼ |
| †Equity Corp. | 1,200 | 1⅞ | 1⅝ | 1⅞ | .... |
| †Europ El A.. | 400 | 7¼ | 7¼ | 1¼+ | ⅛ |
| Evans Wallo.. | 100 | ⅝ | ⅝ | ⅝ | .... |
| Falstaff Brew. | 300 | 8⅝ | 8¼ | 8¼− | ⅛ |
| F E D Corp... | 100 | 8 | 8 | 8 + | ½ |
| †Fidelio Brew | 200 | 1⅞ | 1⅞ | 1⅞− | ⅛ |
| Fisk Rub..... | 200 | 6½ | 6¼ | 6½ | .... |
| Ford M Ltd.. | 400 | ½ | ½ | ½− | ⅛ |
| †Found For.. | 100 | 4⅞ | 4⅞ | 4⅞+ | ¼ |
| Gen Alloys... | 600 | 1⅞ | 1⅝ | 1⅞+ | ⅛ |
| †Gen Aviation | 400 | 6¼ | 5⅝ | 6¼+ | ⅝ |
| GenG&E c p B | 250 | 11½ | 11½ | 11½ | .... |
| Gen T & R.... | 125 | 65 | 62 | 65 − | 2 |
| Georg Pw pf.. | 50 | 45¼ | 45¼ | 45¼ | .... |
| †Glen Alden... | 700 | 14⅝ | 13½ | 13½− | ½ |
| †Globe Under. | 100 | 6⅝ | 6⅝ | 6⅝+ | ½ |
| Godchaux S B | 100 | 5⅝ | 5⅝ | 5⅝ | .... |
| Goldfld Cons. | 200 | ¼ | ¼ | ¼ | .... |
| Gorh Mfg vtc | 100 | 22 | 22 | 22 + | ½ |
| Gt A & P nv.. | 10 | 128 | 128 | 128 − | 1 |
| Do 1st pfd.. | 30 | 121¼ | 121 | 121¼+ | 1 |
| Gulf Oil Pa... | 100 | 49 | 49 | 49 + | ⅛ |
| Hayden Chem. | 100 | 16⅝ | 16⅝ | 16⅝+ | ⅝ |
| †Hir Walker.. | 7,800 | 40⅝ | 37¼ | 39¼+ | 1¾ |
| Holling Gold.. | 300 | 10⅝ | 10⅛ | 10⅛− | ¼ |
| Horn & Har D | 10 | 88 | 88 | 88 | .... |
| †Hud B MSS | 600 | 10¼ | 9⅞ | 10¼+ | ¼ |
| Humble Oil.. | 600 | 86 | 85¼ | 85¾− | 1¼ |
| †Hygrade Fd.. | 100 | 4½ | 4½ | 4½− | ⅛ |
| Imp Oil Can.. | 400 | 12⅛ | 12 | 12⅛− | ¼ |
| Ins Co N A.. | 500 | 39 | 38⅝ | 39 + | 2 |
| Int Min war.. | 800 | 4¼ | 3¾ | 3¾− | ⅝ |
| Internat Petr.. | 1,300 | 18¼ | 18¼ | 18½+ | ¼ |
| Inter Util B.. | 400 | 1⅛ | 1⅛ | 1⅛ | .... |
| †Int Eq cv pf | 200 | 19 | 19 | 19 | .... |
| †Int Hosiery. | 100 | 15 | 15 | 15 − | ¼ |
| Iron Cap Cop. | 100 | 1 | 1 | 1 + | ¼ |
| Kim C 6% pfd | 10 | 57½ | 57½ | 57½ | .... |
| †Krueger Brew | 300 | 11⅝ | 11⅝ | 11⅝+ | 1 |
| Lake Shore M | 6,000 | 50¼ | 49 | 49⅝− | ½ |
| Lang U B A.. | 100 | 12½ | 12½ | 12½− | ¼ |
| †Lef Real pfd | 100 | 8½ | 8½ | 8½ | .... |
| †Leonard Oil. | 100 | ½ | ½ | ½− | ⅛ |
| Lerner Strs pfd | 100 | 50½ | 50½ | 50½+ | ½ |
| Lone S Gas.. | 200 | 6¼ | 6¼ | 6¼ | .... |
| Long Isl L... | 500 | 5½ | 5 | 5½+ | 1 |
| Do pfd [7] | 30 | 53 | 51½ | 51½− | ½ |
| †Louis L & E | 100 | 1½ | 1½ | 1½− | ⅛ |
| Marco I Mar. | 100 | 6½ | 6½ | 6½ | .... |
| Margay Oil... | 100 | 5 | 5 | 5 − | ½ |
| Maryland Cas. | 100 | 2⅝ | 2⅝ | 2⅝− | ⅜ |
| †Mavis Bot .. | 100 | 1⅛ | 1⅛ | 1⅛− | ⅛ |
| †Mexico-O Oil | 100 | 2¼ | 2¼ | 2¼+ | ¼ |
| Mid West Util | 600 | ¼ | ¼ | ¼ | .... |
| Minn Hon pfd | 120 | 77½ | 76½ | 76½+ | ⅞ |
| †Molybden vtc | 100 | 3¼ | 3¼ | 3¼ | .... |
| Mont Ward A | 120 | 63 | 62½ | 62½+ | ½ |
| Mount Prod.. | 300 | 4½ | 4½ | 4½ | .... |
| †Nat Avia.... | 400 | 10¼ | 9⅞ | 10¼+ | 1⅛ |
| †Nat Bellas.. | 900 | 2⅝ | 2⅝ | 2⅝ | .... |
| Nat B & S .. | 200 | 31 | 30¼ | 31 | .... |
| Nat Dist new. | 16,800 | 31⅝ | 29¼ | 31 + | 1¼ |
| Nat Leather.. | 200 | 1¼ | 1¼ | 1¼− | ⅛ |
| Nat Service.. | 1,700 | ½ | ⅜ | ⅜ | ⅛ |
| Nevada C T.. | 10 | 10 | 10 | 10 + | 1⅛ |
| New Bradford | 100 | 1¼ | 1¼ | 1¼− | ⅛ |
| NEngPw pf... | 60 | 45¼ | 45¼ | 45¼+ | ¼ |
| N J Zinc.... | 1,500 | 63 | 60½ | 63 + | 1¼ |
| †Newmt Min. | 1,700 | 51⅛ | 48⅝ | 49½+ | ½ |
| NYTel6½s pf | 100 | 117 | 115¼ | 117 + | 1 |
| Niag Hud P | 500 | 6⅝ | 5⅞ | 6⅛+ | ⅛ |
| †Ohio Cop.. | 1,600 | 1/16 | 1/16 | 1/16 | .... |
| OklaNGas6½pf | 150 | 4 | 4 | 4 | .... |
| †Pac Eastern. | 200 | 1⅝ | 1⅝ | 1⅝− | ⅛ |
| †Pac Tin spec. | 100 | 14½ | 14½ | 14½+ | 1½ |
| †Pan-Am Air. | 1,200 | 47⅞ | 47½ | 47½− | 1 |
| †Pantepec Oil. | 100 | 1 | 1 | 1 | .... |
| Parke Davis.. | 200 | 20 | 19⅞ | 19⅞− | 1⅛ |
| Pennroad .... | 1,900 | 3¼ | 3⅛ | 3¼ | .... |
| Pepperell ... | 30 | 83¼ | 83¼ | 83¼− | ¼ |
| Petrol Cor w. | 200 | 1/16 | 1/16 | 1/16 | .... |
| †Pionr Gold.. | 2,400 | 11½ | 11 | 11⅝+ | ⅛ |
| Pitts Pl Gl.. | 150 | 36⅝ | 35⅝ | 36¼+ | ⅝ |
| †Polaris Sug. | 300 | 1⅝ | 1⅝ | 1⅝− | ⅛ |
| Prem Gold .. | 100 | 1¼ | 1¼ | 1¼+ | ⅛ |
| Prod Roy .. | 600 | ½ | ⅜ | ½ | .... |
| †Pruden Inv.. | 200 | 5½ | 5½ | 5½− | ⅛ |
| Do pfd .... | 200 | 60 | 60 | 60 − | 3½ |
| Pugsd P 5 pf | 140 | 15 | 14½ | 14½− | ½ |
| †Reiter-Foot | 400 | 1⅛ | 1⅛ | 1⅛ | .... |
| Rich Oil pfd.. | 10 | ⅜ | ⅜ | ⅜− | ⅛ |
| †Root R p pfd | 100 | 3⅝ | 3⅝ | 3⅝− | ⅝ |
| †St Anth Gold | 400 | ⅜ | ⅜ | ⅜− | 1/16 |
| Seaboard Util. | 200 | 1/16 | 1/16 | 1/16 | .... |
| †Seeman Bros. | 100 | 36 | 36 | 36 + | ⅝ |
| Segal Lock.... | 100 | ⅝ | ⅝ | ⅝ | .... |
| †Sel Ind al cf | 50 | 44⅝ | 44⅝ | 44⅝+ | 2⅝ |
| †Shattuck Den | 100 | 2½ | 2½ | 2½− | ½ |
| †Shenand pfd. | 100 | 17 | 17 | 17 − | ⅝ |
| Sherwin-W ... | 725 | 39 | 38¼ | 38⅞+ | ⅞ |
| Do AA pfd.. | 50 | 96⅝ | 96⅝ | 96⅝− | 2¼ |
| †Smith A O.. | 100 | 26½ | 26½ | 26½− | ½ |
| Sonotone Corp. | 300 | 3⅛ | 3 | 3⅛+ | ⅛ |
| So Am G & P | 1,800 | 3 | 2⅞ | 3 + | ⅛ |
| So C E A pfd. | 100 | 22¼ | 22¼ | 22¼ | .... |
| †So Nat Gas.. | 200 | 1/16 | 1/16 | 1/16 | .... |
| †Southland R. | 400 | 5¼ | 5 | 5¼+ | ⅝ |
| St Oil Ind.... | 3,900 | 30 | 29⅝ | 29½− | ⅝ |
| St Oil Ky.... | 200 | 15 | 14¾ | 15 − | ⅝ |
| St Oil Ohio.. | 50 | 25 | 25 | 25 − | 2½ |
| St P & L pfd. | 50 | 28 | 28 | 28 + | 3 |
| †Stand S-Lead | 1,100 | ⅝ | 1/16 | ⅝ | .... |
| †Starrett pfd. | 200 | 2 | 2 | 2 | ⅛ |
| †Stutz M Am. | 100 | 7⅝ | 7⅝ | 7⅝− | ⅛ |
| Sunray Oil... | 100 | ⅝ | ⅝ | ⅝ | .... |
| Swift & Co... | 1,800 | 15⅝ | 14 | 15⅝+ | 1⅝ |
| Swift Int.... | 1,100 | 24 | 22¼ | 23½+ | 1⅝ |
| Taggart ..... | 500 | 2 | 1⅝ | 2 + | ⅝ |
| Tastyeast A... | 700 | 1¼ | 1⅛ | 1⅛ | ⅛ |
| Technicolor .. | 300 | 10½ | 10¼ | 10½+ | ⅛ |
| †Teck-H G.... | 2,900 | 6⅛ | 5⅞ | 6 | .... |
| †Texon Oil... | 100 | 7 | 7 | 7 + | ½ |
| †Transcont A.. | 100 | 2⅜ | 2⅜ | 2⅜+ | ¼ |
| †Trans-Lux .. | 100 | 1⅜ | 1⅜ | 1⅜ | .... |
| Trunz Pork S. | 100 | 12⅝ | 12⅝ | 12⅝− | ⅝ |
| †Tung-S Lamp. | 100 | 3⅜ | 3⅜ | 3⅜+ | ⅝ |
| Un Gas Can... | 100 | 3½ | 3½ | 3½− | ⅝ |
| United Corp .. | 100 | 2¼ | 2¼ | 2¼ | .... |
| †Un Dry Docks | 100 | 1½ | 1½ | 1½+ | ⅛ |
| 21 Uni Found | 2,100 | 1⅛ | 1 | 1 | .... |
| United Gas .. | 3,100 | 2⅝ | 2⅛ | 2⅝+ | ⅛ |
| Unit Gas pfd. | 100 | 26 | 26 | 26 + | 2 |
| UnLt&P cv pf | 200 | 13½ | 13¼ | 13½+ | ½ |
| Un Molas Ltd | 1,800 | 3½ | 3⅛ | 3⅛ | .... |
| Unit Shoe M.. | 25 | 50½ | 50½ | 50½+ | 1½ |
| Do pfd ..... | 20 | 32¼ | 32¼ | 32¼− | ¼ |
| U S Elec Pow | 100 | ½ | ½ | ½− | ⅛ |
| U S Play Card | 1,500 | 15¼ | 15⅛ | 15⅛− | ½ |
| †Util Equities | 100 | 1½ | 1½ | 1½− | ¼ |
| Do pfd ..... | 25 | 38 | 38 | 38 − | 2 |
| Util P&L pfd. | 100 | 8¼ | 8 | 8 | .... |
| †Walgreen .... | 100 | 17 | 17 | 17 + | ⅝ |
| †Watson J W. | 100 | ⅝ | ⅝ | ⅝ | .... |
| †Wenden Cop. | 200 | 1/16 | 1/16 | 1/16 | .... |
| West Pow pfd | 50 | 75 | 75 | 75 − | 6 |
| Wright Harg.. | 6,200 | 8¼ | 7⅛ | 8 − | ¾ |
| †Yukon Gold. | 900 | ½ | ½ | ½ | .... |

**DOMESTIC BONDS.**

| No. thous. | | High. | Low. | Close. | Net chge. |
|---|---|---|---|---|---|
| 1 Ala Pow 5s'51... | 70 | 70 | 70 | 70 − | 1 |
| 4 do 4½s '67..... | 56 | 55½ | 55½− | 1 | |
| 1 do 5s '56..... | 71 | 71 | 71 − | ¾ | |
| 6 Alumin Co 5s'52 | 97¾ | 97¾ | 97¾− | ¼ | |
| 2 Alum Ltd 5s'48.. | 63½ | 63½ | 63½− | ½ | |
| 2 AmCmwlP 6s'40. | 1⅝ | 1⅝ | 1⅝ − | ⅝ | |
| 1 Am&Cont 5s'43.. | 80 | 80 | 80 | .... | |
| 7 AmG&E 5s2028.. | 74½ | 74½ | 74½− | ½ | |
| 2 AmG&Pow 6s'39. | 26½ | 26¼ | 26½+ | ¼ | |
| 21 do 5s '53..... | 20¾ | 20 | 20⅜− | ¼ | |
| 19 AmP&L 6s2016. | 50½ | 50 | 50 − | ½ | |
| 4 Am Rad 4½s'47. | 102 | 101½ | 102 + | ½ | |
| 4 AmRollM 5s'38.. | 90 | 89½ | 90 + | 1 | |
| 7 do 5s '48..... | 67¼ | 66⅝ | 67¼− | ¼ | |
| 44 do 4½s '33..... | 100⅝ | 100¼ | 100¼+ | ¼ | |
| 1 Am Seal 6s'36... | 42 | 42 | 42 | .... | |
| 14 AppalElPo 5s'56. | 84 | 83 | 83½− | ½ | |
| 3 AppalPow 5s'41. | 104¾ | 104¾ | 104¾+ | ¼ | |
| 6 Ark P&L 5s '56 | 69⅝ | 69⅝ | 69⅝− | ⅝ | |
| 9 Asso El 4½s '53 | 27½ | 26½ | 27½+ | ½ | |
| 16 A G&E 5½s'38 | 16 | 16¼ | 16 | .... | |
| 10 do 5s '50..... | 15½ | 15¼ | 15¼− | ¼ | |
| 2 do 5½s '77..... | 16¼ | 16¼ | 16¼− | 1⅝ | |
| 17 do 5s '68..... | 15½ | 15⅛ | 15⅛ | .... | |
| 2 Vn Cp Pg 6s'48. | 9 | 9 | 9 − | ⅛ | |
| 3 Virg Pub S 6s'46 | 46 | 46 | 46 | .... | |
| 3 do 5½s '46 A... | 62½ | 61½ | 61½ | .... | |
| 1 do 5s '50 B..... | 59 | 59 | 59 + | ¾ | |
| 22 Wald-Ast 7s '54. | 11⅞ | 11 | 11⅞+ | 1⅝ | |
| 5 Wash G Lt 5s '58 | 83¼ | 82½ | 83¼− | ¼ | |
| 3 West N Del 6s'44 | 29 | 28 | 29 | .... | |
| 2 West Pa 5s 2030 | 56 | 55¼ | 56 + | 2 | |
| 2 W Tex Ut 5s'57A | 47¼ | 47¼ | 47¼+ | 1 | |
| 1 WUG&E 5½s'55A | 74¼ | 74¼ | 74¼+ | ¼ | |
| 5 Wstv Chl 5½s'37. | 101½ | 101½ | 101½− | ½ |
| 2 WisP&L 5s'58 F.. | 65 | 65 | 65 | .... |

**FOREIGN BONDS.**

| No. thous. | | High. | Low. | Close. | Net chge |
|---|---|---|---|---|---|
| 2 BadCMun 7s '51. | 26¾ | 26 | 26¾ | .... | |
| 5 Cauca Val 7s '48 | 9½ | 9½ | 9½ | .... | |
| 3 Cent B G 6s'52A | 28½ | 28⅛ | 28½− | ½ | |
| 1 do 6s '51 B..... | 52 | 52 | 52 − | 1¼ | |
| 8 Chile MB 6s '31. | 8½ | 8½ | 8½ | .... | |
| 6 Com PrBk 5½s'37 | 52¼ | 51⅞ | 51⅞− | 1⅛ | |
| 7 Europ El 6½s '65 | 75⅞ | 75⅞ | 75⅞+ | ⅝ | |
| 2 Eur Mg 7s '67C | 30⅞ | 30⅞ | 30⅞ | .... | |
| 2 Fin Ind Bk 7s'44 | 84¼ | 84¼ | 84¼− | ⅝ | |
| 1 Fin RMBk 6s '61 | 72¼ | 72¼ | 72¼+ | ¼ | |
| 8 Ger C Mun 7s '47 | 35⅝ | 35 | 35 − | 1⅝ | |
| 10 do 6s '47..... | 33¼ | 33 | 33¼− | 1⅝ | |
| 5 Gesfuerel 6s '53. | 42¼ | 42¼ | 42¼ | .... | |
| 2 HanoverSt 6½s'49 | 38⅝ | 38⅝ | 38⅝− | ⅝ | |
| 5 H-I-B 7½s'63AC.. | 51½ | 51½ | 51½+ | ½ | |
| 9 IsarHydEl 7s '52 | 80¾ | 80½ | 80¾+ | ¾ | |
| 8 Isotta Fras 7s'42 | 85 | 84⅝ | 85 | .... | |
| 7 ItSupPw 6s '63A | 68⅛ | 68 | 68⅛+ | ¼ | |
| 5 Mend Pr 7½s '51 | 37 | 37 | 37 + | ½ | |
| 10 do 4s '51 stp.... | 34½ | 34 | 34 + | ¾ | |
| 4 Nip E P 6½s '53 | 63½ | 63½ | 63½ | .... | |
| 1 Par Braz 7s '58. | 8½ | 8½ | 8½+ | ½ | |
| 3 Pome El 6s '63.. | 32½ | 32 | 32½ | .... | |
| 17 Ruhr Gs 6½s'53A | 49 | 48⅝ | 48⅝− | ¼ | |
| 1 Ruhr Hg 6½s'58 | 32½ | 32½ | 32½− | 1 | |
| 8 Rus 6½s 1919... | 6 | 5⅞ | 6 | .... | |
| 15 do 5½s ctf '21.. | 4½ | 4 | 4½− | ⅝ | |
| 5 do 5½s 1921 .... | 5½ | 5⅜ | 5½ | .... | |
| 15 do 5½s ctf '21.. | 4½ | 4 | 4½ − | ⅝ | |
| 4 Sauda F 5s '55A. | 104 | 104 | 104 | .... | |
| 1 Stinnes 7s '36.. | 41 | 41 | 41 − | 1 | |
| 1 do 7s '46 ..... | 40 | 40 | 40 − | 1 | |
| 1 Terni El 6½s '53 | 77½ | 77½ | 77½ + | ¾ | |
| 9 Tietz L 7½s '46 | 31 | 28 | 28 + | ½ | |
| 3 Un El Svc 7s'56 | 82¼ | 82¼ | 82¼+ | ¼ | |
| 7 Un Ind 6½s '41 | 49 | 47 | 47 − | 2 | |
| 4 do 6s '46..... | 48½ | 48 | 48 − | 1 | |

†Officially listed on application by the corporation.

Other securities are admitted to dealing as "unlisted," on application of a regular member and approval by the listing committee.

*—Ex-dividend. EX—First sale since ex-dividend date or dates. ww—With warrants. xw—Without warrants.

## CHICAGO CURB EXCHANGE STOCKS

| | Sales. | High. | Low. | Close. | Prev. close. |
|---|---|---|---|---|---|
| AlliedBrg&Dist. | 295 | 4¾ | 4½ | 4¾ | 4¾ |
| Chicago Rivet.. | 80 | 4⅞ | 4⅞ | 4⅞ | 5 |
| EngesserBrg A.. | 600 | 1⅝ | 1⅝ | 1⅝ | 1⅞ |
| FrankFehrBrg.. | 450 | 2⅝ | 2⅛ | 2⅝ | 2⅝ |
| Peter Fox Brg.. | 100 | 6⅛ | 6⅛ | 6⅛ | 6⅝ |
| Heidelb'g Brg.. | 250 | .68 | .65 | .68 | .65 |
| G.HeilemanBrg. | 500 | 6 | 6 | 6 | 6 |
| HyPkBrgAssn... | 100 | 11 | 11 | 11 | 11 |
| Min'pls Brg.... | 50 | 5 | 5 | 5 | 5 |
| PaducahCoopge. | 5,757 | 3¼ | 2¾ | 3¼ | 2⅛ |
| Rail Test Brg.. | 125 | 6¼ | 6¼ | 6¼ | 6¼ |
| K.G.SchmidtBrg. | 250 | 2½ | 2½ | 2½ | 2½ |
| Squibb-PattBrs. | 110 | 4⅝ | 4¼ | 4⅝ | 4⅝ |
| Stand Oil Ind.. | 220 | 29¼ | 29¼ | 29¼ | 30½ |
| Sterling Brew's. | 750 | 4 | 3¾ | 4 | 3⅞ |

Total sales, 9,700 shares.

## CHICAGO BOARD OF TRADE STOCKS

| | Sales. | High. | Low. | Close. | Prev close. |
|---|---|---|---|---|---|
| Allied Mills.... | 100 | 10 | 10 | 10 | 9½ |
| Arm Ill A..... | 400 | 4 | 3⅞ | 4 | 4 |
| Do B..... | 350 | 2⅝ | 2¼ | 2⅝ | 2½ |
| Elec B & S.... | 1,350 | 17½ | 16½ | 17⅛ | 16⅝ |
| Gen Am Tr.... | 200 | 30¼ | 29½ | 30 | 30 |
| T M Nort Br.. | 650 | 1⅝ | 1½ | 1⅝ | 1⅝ |
| Penn Corp..... | 400 | 3¼ | 2⅛ | 2¼ | 2⅛ |
| Std Oil Ind... | 1,431 | 30 | 29⅝ | 29⅝ | 30⅛ |

Total sales, 4,881 shares.

## MONEY AND EXCHANGE

Money rates quoted by Chicago banks are as follows: Customers' commercial loans, 4½@5 per cent; collateral loans, 5@6 per cent; brokers' loans, 3@4 per cent; commercial paper, 1½@3 per cent; bankers' acceptances, 30 to 90 days, ⅝@¾ per cent; 120 days, ⅝@⅞ per cent; 150 to 180 days, ⅞@⅞ per cent.

NEW YORK MONEY MARKET.

NEW YORK, Oct. 27.—(AP)—Call money steady; ⅝ per cent all day. Time loans steady; 60 days, ½@⅝ per cent; 3-4-5 months, ⅝@⅞ per cent; 6 months, ⅞@1 per cent. Prime commercial paper, 1¼ per cent; bankers' acceptances unchanged. Bar silver steady, ⅛ lower at 38½.

FOREIGN MONEY MARKETS.

LONDON, Oct. 27.—(AP)—Bar gold advanced 4½d to 131s 2d. Money, ½ per cent. Discount rates, short bills, ¾ per cent; three month bills, ⅞ per cent. Bar silver quiet, unchanged at 18⅛d.

PARIS, Oct. 27.—(AP)—Three per cent rentes, 67 francs 25 centimes; 4½ per cent rentes, 84.60. Exchange on London, 80.60. The dollar was quoted at 17.07.

FOREIGN EXCHANGE.

| Oct. 27. | Oct. 26. | Wk. ago. | Yr. ago. |
|---|---|---|---|
| London ..470.00 | 474.50 | 451.75 | 328.00 |
| Paris ..... 5.78 | 5.86 | 5.46 | 3.93⅝ |
| Italy ..... 7.78 | 7.93 | 7.345 | 5.12 |
| Belgium ..20.60 | 20.90 | 19.45 | 13.92 |
| Switzerl'd..25.80 | 27.05 | 27.05 | 19.30 |
| Holland ..59.57 | 60.50 | 56.30 | 40.26 |
| Denmark ..20.98 | 21.20 | 20.18 | 17.17 |
| Sweden ...24.25 | 24.50 | 23.30 | 17.17 |
| Norway .. 23.62 | 23.75 | 22.70 | 16.82 |
| Spain .....12.36 | 12.55 | 11.67 | 8.22 |
| Germany ..35.30 | 35.78 | 33.30 | 23.77 |
| Austria ...16.90 | 16.30 | 15.90 | 14.10 |
| Poland ....17.00 | 17.00 | 15.00 | 11.30 |
| Greece .... .84⅝ | .85 | .80 | .61 |
| Rumania .. .94 | .94 | .88 | .60½ |
| Jugo-Sl ... 2.08 | 2.08 | 1.96 | 1.45 |
| Czechosl... 4.46 | 4.45 | 4.20 | 2.90½ |
| Finland ... 2.13 | 2.12 | 1.90 | 1.50 |
| Canada ..98.00 | 98.0625 | 96.625 | 90.12 |
| Argentina.38.33 | 38.27 | 36.25 | 25.85 |
| Brazil .... 8.48 | 8.48 | 8.48 | 7.50 |
| Hongkong.33.50 | 33.50 | 32.50 | 23.00 |
| Japan ....28.50 | 28.65 | 18.75 | 22.30 |
| India ....35.80 | 36.00 | 34.40 | 25.05 |
| Holland ... 70.75 | 9.15 | 6.15 | 6.15 |
| Bulgaria... 1.00 | 1.00 | 1.00 | .72 |
| Singapore..55.75 | 55.75 | 55.75 | 40.50 |
| Hungary...27.25 | 26.50 | 25.75 | 17.50 |
| Mexico ...28.39 | 28.41 | 28.35 | ..... |

## INVESTMENT TRUSTS

| | Bid. | Ask. | | Bid. | Ask. |
|---|---|---|---|---|---|
| Am Bus.. | 1.02 | 1.12 | Rep T S.. | 8.12 | 8.87 |
| AmF 6%p | 12 | 16 | Sel Am S | 2.41 | .... |
| Do 7% p | 12¾ | 16¾ | SAS Inc.. |

## SITUATIONS WANTED—FEMALE.

**Stenographers, Typists, Etc.**

YOUNG LADY. UNUSUAL EXPERIENCE and ability, desires secretarial, stenographic position. Address E 188, Tribune.

**Miscellaneous.**

LADY—EXEC., ADAPTABLE, PLEASING, neat, exp. steno.; desire new line of work. Salary basis. Address E 181, Tribune.

WILL EXCH. H'HLD. SERV. EVES. FOR RM.-brd.; emp. yg. lady. Address E 192, Tribune.

COMPANION TO LADY-CHILD.—PRAC. nurse; edu., Am. yg. woman; ref. Spa.5737

COMPAN.-HSKPR.—PRACT. NURSE: MID. age lady; exp.; refs.; leave city Div. 0110

**Employment Agencies.**

COMP. COL. HELP—COOK, MAID, HSWK.; exp.; refs. furn.; go or stay. Drexel 4232.

## WANTED—MALE HELP.

*The Tribune does not knowingly accept in this classification advertisements which misrepresent the form of compensation. Report any violation of this rule or any request for a cash bond, deposit or investment for samples not stated in the advertisement to The Tribune, Superior 0100, Local 328 (for complaints only).*

**Stores and Offices.**

BKPR.-STENO.—EXP.; COAL CO.; N. S.; good opport. Address O D 304, Tribune.

SHOE SALESMEN.

Experienced. Steady and extra positions for those who qualify. Guaranteed salary. MALING BROS., INC., 3218 Lincoln-av. 4039 W. Madisn-st.

**Executives and Managers.**

CREW MANAGER — WITH HOUSE TO house experience in sale of appliances for home use. Car helpful, but not essential. Compensation discussed at personal interview. Call Sunday 11 to 2 p. m. only 15th Floor Chicago Motor Club Bldg., 66 E. South Water-st.

**Professions and Trades.**

DESIGNER-MECHANICAL.

Experienced in designing typewriters or adding machines preferred. State experience, age, and salary wantd. Inexperienced men will receive no consideration. Address N Y 124, Tribune.

FUR CUTTER—EXP. ON REPAIRS AND remodeling. 2241 E. 79th.

FUR CUTTER—EXPERIENCED. APPLY AT once. 5947 W. Division-st.

FURRIER—EXPERIENCED, ALL AROUND man. S. Klein, 1234 W. 79th-st.

FUR FINISHER — EXP.; GOOD SALARY. GOODMAN & GOLDMAN, 190 N. State.

FUR FINISHER—ALL AROUND; EXPERIenced. Apply 1026 Argyle.

Mattress Superintendent.

For Pacific Coast: young man to handle large force who understands Garnets and cotton mixtures and all mattress equipment. Must have initiative, be good practical production man and know costs. Only those with highest credentials considered. State age, experience and salary, also give telephone number. Address E B 45, Tribune.

PAPER BOX SCORER: ONLY AN EXPERT need apply. Saginaw 9110. Mr. Crones.

POLISHERS AND BUFFERS—EXPER'D: steady work; out of town, near by. Write details. Address O E 434, Tribune.

STICK CANDY SPINNERS — APPLY AT once. Paul F. Beich Co., 126 S. Green.

UPHOLSTERERS.

EXPERIENCED MEN ON LIVING ROOM FURNITURE. GOOD WAGES. STEADY WORK. 1611 CORTLAND-ST.

THE TRIBUNE OFFERS SPECIAL LOW rates to persons who advertise for positions. For further information and assistance in writing an advertisement stop at the Want Ad Office, Madison and Dearborn-sts.

**Clubs, Hotels, and Restaurants.**

COOK—1ST CLASS, GERMAN OR IRISH, day work. Mary's Restaurant, 418 N. Austin-blvd., Oak Park.

**Salesmen, Solicitors, Etc.**

ADVERTISING—OVER 30 YRS.; EXP.; REL.; new plan. 308 W. Washington, Rm. 1615.

APPLIANCE SALESMAN OR SUPERVISOR —Room 772, 35 E. Wacker-dr.

BEER AND WINE SALESMEN — EXPERIenced; highest class domestic and imported goods; local and other state territories; references required. MORGEN & FARRELL, 49 E. Chicago-av.

CIGAR SALESMEN — EXPERIENCED, TO handle high grade line; must have cars; state sal. expect. Address O C 466, Tribune.

LAUNDRY SOLICITORS—COMM. BASIS. Call Sat. a. m., 3120 Armitage-av.

SALESMEN.

We are active in distributing high grade specialty items.

Automobile Owners Your Customers.

We wish to hear from reliable salesmen, with car preferred, who can successfully sell the jobber, dealer and/or consumer with a view to making a permanent connection.

We are prepared to furnish and circularize names to provide qualified leads.

Write for definite appointments.

Chemical Products Company, 534, at 10 S. La Salle-st.

Begin to Earn This Week.

Steady work for a few additional clean cut men to contact our customers. Married men over 30 preferred. Will discuss pay at personal interview between 9 and 4 today. Mr. Johnson. 2225 W. 39TH-ST.

SALESMAN—THOROUGHLY EXPERIENCED in sale of Paper Flour Bags, Coffee Bags and Special Bags to large consuming trade for Middle Western territory; age preferably 30 to 35. In reply state age and experience and territory covered. Straight salary proposition. Address O C 599, Tribune.

SALESMAN—FOR COMPLETE LINE OF wines and liquors; in answering outline your exp. Prefer man who has had beer, soft drink or food product experience. Address N Y 138, Tribune.

REPUTABLE MAN—NOW CALLING ON hdw. job. trade in dif. parts of U. S. to add a staple line of well known chemicals; refs. required. Address N Y 136, Tribune.

BIG PROFITS—MAGIC WINDOW CLEANER and polisher; removes wax, soap, etc., in jiffy. Sell to merchants, janitors, etc. 6902 Stony Island-av. Open Sunday.

NEW SPARKLING STORE SIGNS: JUST out! Merchants buy 3-6. Costs 5s; sells for 25c. Also Xmas signs in 4 colors, costs 5c. SPARKLITE, 107 W. Van Buren, R. 211.

SELL CHEVROLETS—WE WILL TRAIN you. Exp. not nec. Draw. acct. to those who qual. See mgr., Egan Chevrolet, 5145 Milwaukee.

A FEW CAPABLE, NEAT APPEARING salesmen for direct advertising. Excellent compensation. Apply 9 to 12 a. m., 834 W. 63d-st., or 3320 Lincoln-av.

SALESMEN — SIDE LINE, CALLING ON groceries, health food stores. Chicago Grist Mills 1200 W. Chicago-av.

MARVELOUS INVENTION—NEW MATCH gives million lights; fast seller; big profits. Everlasting Match Co., 443 S. Dearborn.

SALESMEN—EXP.; 5; HIGH CLASS; CALL on retail city trade. Interviewed this Sat., 11 to 3. Suite 349, 10 S. La Salle-st.

MEN—SELL "SILVERITE XMASIGNS": cost 3c; sell 25c. New store signs cost 3c; sell 25c. 21 E. Van Buren-st., Room 705.

SALESMEN—WANTED WITH HOME MARket experience; exceptionally large commission. Address B B 426, Tribune.

YOU CAN EARN $8-$12 DAILY FROM NOW till Xmas selling box candy; no exp needed. Lady Pearl Co. 324 S. Market.

AMAZING NEW MATCH GIVES MILLION lights; sells on sight; big profits. U S Match Co., 6 N. Clark-st.

SALESMEN—HIGH GRADE, CL.-CUT MEN to sell exhibit space. See W. E. Tidwell, 2d floor, 9 W. Washington-st.

3 GO-GETTERS CAN EARN $5 TO $10 per day. Call 3d floor, 28 E. Jackson.

GEN. MERCHANDISE WAREHOUSE SOLIC. State exper. Address O E 435, Tribune.

MEN — CAR; FAST SELLING CANDY; 2 stores; surety bond. 155 W. Illinois.

**Agents.**

LATEX GOODS—ALL BRANDS DIRECT from factory distributor; lowest prices. Latex Dist. Co., Room 603, 538 S. Dearborn.

**Miscellaneous.**

MAN—AT ONCE, 25-45, WITH TACT AND good appearance; old est. sales org., but no sales experience req. for this proposition; immediate earnings; good future; not an investment; references. 75 E. Wacker-dr., Rm 1005. Interview will be granted Monday, 11:15 a. m. NO OTHER TIME.

MAN—TO START MONDAY. APPLY TOday. Must be over 22, Gentile; fair wage. Room 404, 330 S. Dearborn, 9 to 1.

3 MEN—PREFERABLY MARRIED; NEAT appearance; refs. req.; dignified work. Mr Stratton, 203 N. Wabash, Room 818.

3 MEN IN HUMBOLDT PARK DIST. GOOD earnings and perm. work for right man. Apply today, 2-4. R. 750, 2400 Madison.

COLORED MEN—SALARY $15 WK. COMmission when qual. 5249 Cottage Grove-av.

**Employment Agencies.**

RESTAURANT AND AUTO HELP—6 Cooks, NRA; Soda-Sandwich men; Meat Carvers, Dishwashers, Fry Cooks, Porters, bus boys, 3 Auto Mech., Comb. Auto Washer, 3 Auto Greasers, 5 Body and Fender. Century Service, 107 W. Van Buren, R. 205

JR. SALESMAN, LEAVE TOWN........$20

TRUCK PAINTER, GOLD LETTERER.$40

GARAGE OWNERS, 309 S. La Salle, R. 101.

TEAMING DISPATCHER—THORO. WAREhousing and supervision exp. required, $175. GLADER CORP., 220 S. STATE-ST

HOTEL DAY CLERK, $40 RM.; NITE CLK, elderly, $50, rm.; colored pressers, open. N. SIDE CONSOLIDATED, 1001 LELAND.

HOTEL TRANSCRIPT CLERK...........$75 S-H-A-Y, 14 W. Washington.

3 EXP. BAKELITE MOLDERS, NRA. CUT Rate Emp., 1727 N. McVicker, Merr. 4872.

5 RECENT COLLEGE GRADUATES. H. H. Harrison, Inc., 20 W. Jackson-blvd.

BODY FNDR., 60C; EXTERMINAT. SALES. BUSCH AGENCY, 184 W. WASHINGTON.

TOOL AND DIE.............COOKS, $30. LOOP AGENCY, 60 N. WELLS., RM. 505.

TOOL-DIE MAKERS. AUTO PAINTER, $25. MONARCH AGCY., 166 W. WASHINGTON.

## WANTED—MALE HELP.

**Employment Agencies.**

MACH. SHOP FOREMAN.

MUST BE A1 MACHINIST, THOR. KNLDG. PRODUCTION, ALL MACH. OPR. AND GEAR CUTTING. REAL OPPOR. PERM. LOCATION. CENT. ILL. MEET EMPLOYER OUR OFFICE EARLY THIS MORNING. HOSPITAL MAINTENANCE MAN....Open MEAT CARVER, RESTAURANT........$15 13TH FLOOR, KIMBALL HALL. TRIANGLE INC., 25 E. JACKSON.

## TRADE SCHOOLS—MALE.

Be a Traffic Manager

Learn newest growing profession. Railroads industries motor freight carriers need men trained in modern methods. Free emp. service to students. New class forming. Call or write for information. COLLEGE OF ADVANCED TRAFFIC, 330 S. Wells-st., Dept. T.

MEN—LEARN BARBERING NOW. SAVE money. Soon NRA code prohibits schools charging public for services rendered. This will greatly increase tuition cost. Private lesson course qualifies you quickly. Regular course at half rate for limited time. Inquire now. MOLER SYSTEM, 59 E. Monroe-st. Central 6393

RELIABLE MAN, NOW EMPLOYED, WHO desires to qualify as Serviceman on Electric Refrigerators; must be mechanically inclined and willing to train spare time for a few months. Write fully. UTILITIES INST., 404 N. WELLS-ST.

LEARN ELEC. REFRIGERATION, DEPRESsion-proof trade, by actual shop work. No books. Classes now forming. Call for a free lesson and liquidair demonstration. Greer Shops, 2024 S. Wabash-av.

LEARN A TRADE IN A SHOP, NOT THRU books. Auto mechs., body and fender, welding, radio, aviation motors, elec. maintenance, tool & die. Greer Shops, 2024 S. Wab.

LEARN AUTO MECH. IGN. BODY. FEND. Practical shop work. Earn while learning. Days or eves. Come at once. Federal Auto Eng., 2040 Washington-blvd.

WANT BIGGER PAY?—YOU CAN GET IT as a chauffeur. Always lots of good openings. For $15 we train you, guarantee your license, place you. 5345 Cottage Grove-av.

LEARN SCIENTIFIC SWEDISH MASSAGE. Low cost course. Day or evening classes. NATIONAL COLLEGE, 20 N. Ashland-blvd. Seeley 6940

EXPANSION RADIO INDUSTRY OPENING up new opportunities. Prepare now for future. RCA Inst., 1154 Merchandise Mart

LEARN MACHINIST, TOOL, DIE MAKING. ALLIED SCREW MACH., 609 W. LAKE.

## WANTED—FEMALE HELP.

**Stores and Offices.**

SALESGIRL—EXPD. ONLY, LADIES' RDY. to wear; eve. and Sat. 4235 W. Madison.

**Factory and Trades.**

FINISHERS—2 EXP. ON FURS. APPLY AT once. 5947 W. Division-st.

FUR FINISHER—GENTILE. Eastern Fur Shop, 47th and Drexel-av.

MILLINER—EXPD. ONLY, TO MOLD HATS on head. Rm. 1516 Stevens Building.

OPER., PIPERS, AND SINGLE NEEDLE—Expd. on wash dresses only need app. Saturday A. M. only. 711 W. Lake, 6th flr.

**Household Help.**

GIRL—WHITE, EXPERIENCED GENERAL hswk.; plain cooking. Bittersweet 4537

GIRL—WHT. GEN. HSWK. CARE OF BABY. Mornings only. Refs. Palisade 1847.

GIRL—WHITE; HOUSEWORK; CARE OF child; stay; $3 week. Rog. Park 6776.

GIRL—WHT. YNG.; GEN HSWK.; GD. HM., gd. pay. 1546 S. Central Pk. Lawn. 6526

GIRL—WHITE; EXP. COOK; GEN. HSWK.; assist child; good wages. Lakeview 3855.

GIRL—WH. HSWK. COOK; LOVE CHILD., exp.; ref.; $5. Address N Y 142, Tribune.

GIRL—MOTHER'S HELPER; SMALL APT.; good home; permanent. Ph. Briar. 6542.

GIRL—EXPD GENL. HSWK., ASSIST WITH child stay; $5. Wellington 6954.

GIRL—WHITE, EXP'D GEN. HSWK.; GO home nights; 4 adults; refs. Spauld. 5144.

HOUSEKEEPER—COOK, WHT., $5; HOME nights. 2821 N. Linder. Ph. Pensa. 3351.

MOTHER'S HELPER — YOUNG, WHITE; good home and salary. Berkshire 6166.

THE TRIBUNE OFFERS SPECIAL LOW rates to persons advertising for positions. For further information and assistance in writing an advertisement stop at the Want Ad Office, Madison and Dearborn-sts.

**Saleswomen.**

CHRISTMAS CARD SALESPEOPLE—MAKE big commissions; experience unnecessary. Samples on approval. NRA member. Wallace Brown, Inc., 122 South Michigan-av.

OLD ESTABLISHED DISTILLING AND wine importing firm requires services of saleslady; exclusive territory; good income; preference given to party with contacts among clubs, hotels and cafes. Address N Y 137, Tribune.

LADIES—GOOD INCOME SELLING HOSiery, lingerie, and special Christmas items at cut rate prices. Credit extended. Your own hosiery free. Large commission. ROYAL CROWN, 227 W. Washington.

WOMEN—FULL OR PART TIME, SELLING women's product; utmost demand; large commission; pay daily. Office assistance. Miss Loebel, 538 S. Wells, 6th floor.

WOMEN—AMAZING NEW MATCH, GIVES million lights; sells on sight; big profits. U. S. MATCH CO., 6 N. Clark-st.

WOMEN—DIRECT SALES; ATTR. PROP. 647 Custer-st., 2d floor rear.

SOLICITORS—1ST CLASS; SALARY AND commission. Pensacola 3966.

SOLICITORS—1ST CLASS; COMMISSION and expenses. Pensacola 3906.

**Miscellaneous.**

WOMAN—ABOUT 30 YEARS, TACTFUL IN serving customers; gd. pay, perm. position; hours 9 to 4. Write giving age, exp. and phone no. Address N Y 291, Tribune.

AT ONCE 2 NEAT, MATURE WOMEN; special work; excellent pay; experience not necessary. Room 820, 203 N. Wabash.

SWITCHBOARD OPER.—EXPD. APT. HOtel; serv. exch. for apt.; neat appearing; full details. Address N P 498, Tribune.

**Employment Agencies.**

RESTAURANT AND BEAUTY SHOP HELP. 8 waitresses, 3 cooks, SODA-SAND, salad counter, STEAM TABLE, PANTRY. 25 EXP. BEAUTY OPERATORS. 6 MANICURISTS, 15 FOR LOOP SHOP. Century Service, 107 W. Van Buren, R. 205

A1 STENO.-DICT. OPR. WEST. PROT. $18-$20; col. cook, priv. home, $10-$12; cook, hospital, $40, r. b.; lch. hr. wtr., 35c hr. N. SIDE CONSOLIDATED, 1001 Leland.

COUPLE—WHITE, COMPETENT, 1st butler and cook. Best refs. req. ESTABROOKS, 49 E. OAK-ST.

RADIO COIL WINDERS............30C HR. S-H-A-Y, 14 W. WASHINGTON.

10 COIL WINDERS ...................$15 TRIANGLE, INC., 25 EAST JACKSON.

ZINSER PERSONNEL SERVICE—140 S. DEARBORN-ST.

BRIERLY'S NEED ALL TYPES HOTEL, RESTRNT. HELP. 184 W. WASHINGTON.

## TRADE SCHOOLS—FEMALE.

Beauty Culture Tuition Fees to Be Greatly Increased!

All schools to be prohibited by NRA from charging the public for services rendered

The new code commits guaranteed salaries and shorter hours. This added make beauty culture a most profitable profession for women. Moler's new short private lesson course qualifies you quickly. Regular course at half rate until submitted code is accepted. No time to lose. Start now or make your reservation. Call, mail the coupon or phone.

NAME....................
STREET....................
CITY.................... STATE....................

Moler System

59 E. Monroe at Wabash.
Central 6393. Chicago, Ill.

ATTRACTIVE GIRLS — FOR FASHION modeling; excellent opportunity for those who qualify; sizes 14 to 18. Small tuition fee. Free placement service. Vera Jane Studio, 64 E. Jackson-blvd. Wabash 9332.

Midwest Beauty College meets all competition. Full details without cost. Day-Eve classes forming. Positions. 5 North Wabash. Kesner Bldg. 7th Flr.

LEARN BEAUTY CULTURE

Shortest possible time. Priv. individ. instruction. Spec. fall rates. Positions guaranteed. Gertrude Hale School, 30 N. Dearborn-st., 3d

THE OLDEST SCHOOL OF BEAUTY ON the South Side teaches the latest methods; moderate fee; easiest payments. BEIM SCHOOL, 1019 W. 63D. ENG. 4834

LEARN BEAUTY CULTURE IN THE LARGest and best equipped school on South Side; $2 dn., $3 wkly. Tools free. State accred. Selan System, 1547 W. 63d-st. Hem. 5702

THE DEMAND FOR NINA PARKER GRADuates makes it possible for us to extend our spec. price of $45 for a comp. Beauty course. (Hair tools incld.) 14 W. Wash.

PROFICIENCY IN BEAUTY CULTURE guaranteed to every student. Marinello System, 108 N. State-st., Chicago, Ill.

JOHN MUELLER'S SYS AT THE CHICAGO Hairdrss Acad assures skill in every phase of Beauty Culture. 64 W. Randolph.

CHICAGO ACADEMY OF BEAUTY CULTURE COMPLETE TRAINING 37 S. Wabash 7th floor State 4421.

MARIE GATES SCHOOL. COMPLETE Beauty Course, Manicuring incl tools. $15 20 EAST JACKSON, 7TH FLR.

HOTELS CALL FOR TRAINED WOMEN—Good pay. Learn at home. Lewis Hotel Training Schools, Desk 749, Washington, D. C.

SWITCHBOARD 7 DAYS. SHORTHAND 30 with placing. 921 Marshall Field Annex

WILL TEACH BRIGHT GIRL SWITCHBD or Cashiering. Ph. today. Frank 8478.

RENTAL LIBRARY COURSE—LAST WEEK for ½ rate. Terms. 209 S. State-st.

## DICK TRACY—Ringside Seat

## TRADE SCHOOLS—FEMALE.

Earn More Money!

Learn Beauty Culture at DeLee

Girls who learn beauty culture and hair dressing at DeLEE under the personal supervision of MADAME LOUISE assure themselves good paying, pleasant positions. Visit DeLEE today and let the Dean explain exactly why you can get a better position with more pay if you are trained the DeLEE way. If you can't come in write for the FREE DeLEE book!

Individual Instruction

At DeLEE you are not herded in a classroom with a hundred other girls. You actually receive individual, personalized instruction. The DeLEE "university type" of schooling is available to YOU at tuition fees no greater than those charged elsewhere for the ordinary "trade school" type of training. Terms can be arranged to suit you. When you are graduated the FREE DeLEE employment service will help place you in a good position. Visit DeLEE today—it's America's most modern, most beautiful beauty school. Or—write for the Free DeLEE Book, "Your Career in Beauty Culture."

DeLEE

UNIVERSITY OF BEAUTY CULTURE.
30 W. WASHINGTON-ST.
16th FLOOR. CENTRAL 8225.
SEND COUPON FOR FREE BOOK: T 1034

Name....................
Address....................
City.................... State....................

BURNHAM

School of Beauty Culture

Will enable you to EARN MORE

62 YEARS KNOWING HOW TO TEACH GIVES YOU A FLYING START

UNBELIEVABLY EASY TERMS IF YOU ACT QUICKLY

You can even enroll, take the training, and pay for most of your tuition after you graduate. This offer, which may be withdrawn without notice makes it possible for you to become a Burnham beauty expert no matter what your financial condition may be but you MUST ACT NOW

See for yourself why the easy to learn Burnham System quickly enables you to become a skilled beauty operator. Plenty of living models. You learn by doing rather than by studying. Each teacher a specialist. Fewer pupils per teacher.

ALL TOOLS FREE AND YOU CAN EARN WHILE LEARNING. FREE EMPLOYMENT SERVICE.

Open every day and also on Monday, Wednesday, Friday evenings until 9. Call phone or write for FREE BEAUTY BOOK

E. BURNHAM School of Beauty Culture
138 N. State-st.
RANDOLPH 3355.

AMERICAN SCHOOL OF BEAUTY CULTURE

World's finest instructors; thorough, practical training. Low tuition includes tools. Textbooks. No extras. Terms. POSITIONS SECURED. 159 N. State, 8th fl. Dear. 6627

COMPTOMETRY—COMPLETE COURSE NOW ½ price, $25. Chi. Bus. Col., 190 N. State.

## LOST AND FOUND.

TO FINDERS.

If you have found a cat or a dog, a pocketbook, jewelry, or fur, and cannot locate the owner through the "Lost and Found" advertisements in The Tribune, call and go through the "Lost and Found" index at the PUBLIC SERVICE OFFICE, 1 South Dearborn-st.

TO LOSERS.

If you are listed in the telephone directory you can charge an advertisement of your lost articles by telephoning Miss Miller of The Tribune ad taking department, Superior 0100. Your advertisement receives the benefit of free listing in The Tribune Public Service office mentioned above for a period of two months. This service facilitates the recovery of lost articles advertised.

BRACELET—LOST—WHITE GOLD DIAmond and sapphire; reward. Address E B 41, Tribune.

DOG—LOST—WIRE HAIRED TERR., MALE, 4 mo. old; wht. with several lge. black spots, blk. and brown head, blk. tail, wht. tip; wearing red and wht. checked collar; lib. rew. Colbert, 634 Cornelia. Bit. 9463.

DOG — LOST — SHEPHERD; TAN-WHT.; male; vic. Elston-Cicero; rew. Kild. 0648.

DOG—LOST—WIRE HAIR TER., MALE, Oct. 22 vic. Lake Sur.-dr. Rewd. Gra 3775

EARRING—LOST—ANTIQUE GOLD, CAMEO frt. of Art Inst. Rew. Butterfield 4381.

FRAT PIN—LOST—PEARL RUBY, PHI CHI Init. J. L. C., 1933. Rew. Seeley 9147.

FUR PIECE—LOST—BROWN; FRI., NR. ART institute. Reward. Victory 7696.

PIN—LOST—PLATINUM AND DIAMOND leaf on onyx square; north half of Fair. Mr. Lahty. Superior 2200.

PURSE—LOST—BLK. THUR. EVE.; MONEY, rings, let.; Western, nr. Rvw. Rew. Sun. 4542.

RACCOON COAT AND MINK COAT—LOST—Vic. Wilson-av. Lib. reward. No questions asked. Call Mr. Kenny, Monroe 3562.

SPITZ—LOST—SMALL WHITE, VIC. HYDE Park; reward. Hyd. 8495 evenings.

UMBRELLA CASE—LOST—MALACCA; ON State-st.; Thursday; reward. Div. 9374.

WATCH — LOST — FIAT LADY'S GOLD, brown leather band. Reward. Sunny. 0888.

WIRE HAIRED TERRIER (MALE)—LOST —Vic. 68th and Chappel 2 wks. ago.; yr. old black and white tan on face and ears. Lame left hind leg. Name "Wick." Family pet; $25 rew.; no ques. asked. Hyd. P. 4995

WRISTWATCH — LOST — MAN'S SMALL, square, in loop or on Clark-st. car, Thursday a. m. Reward. Phone State 7955.

WRIST WATCH—LOST—LADY'S, ON PAXton bet. 68th and 69th. Rew. Dor. 6429.

WRIST WATCH—LOST—LADY'S BENRUS. Reward. 626 Fillmore, Gary 21693.

$100 REWARD

for return gent.'s diamond ring containing center stone 1¾ carat, 3 square diamonds on each side. Lost Oct. 26. Loop district. Mr. Van Buren, Wabash 2288.

$25 REWARD

will be paid for brown fur neckpiece, 2 skins, lost at House of Magic, Fair grounds, Oct. 25. Inq. Cashier, Drake hotel.

## DRESSMAKING—MILLINERY SCHOOLS.

LEARN DRESSMK. DESIGN.—POW. MACH. Low fee. Chicago Sch., 323 S. Franklin.

LEARN DRESS DESIGN OR MILLINERY. Free booklet. Master College, 400 S. State

LEARN DRESS DESIGN. DRESSMAKING millinery. Forest Academy. 209 S. State

## MACHINERY AND EQUIPMENT.

FOR SALE—1 TWO STAGE 4½X4½ GARDner water cooled air compressor with motor tank, belt, and starter. Calumet 2220. MR. R. H. MARTENS.

WTD.—USED BALING PRESSES; give size, make, pr. Address O D 181, Tribune.

WTD.—BROWN SHARPE AUTOM., SIZE O screw mach. Oak Mfg. Co., 711 W. Lake.

WTD.—MECHANICAL PLATER BAKELITE barrel. Oak Mfg. Co., 711 W. Lake-st.

## HUNTING PROPERTY AND PRIVILEGES.

BLINDS BY DAY FOR DUCK HUNTERS. Ph. Henry 3311, D. H. Morgan, Putnam, Ill

## TO RENT—ROOMS—SOUTH.

ARCHER APT. HOTEL—BEST TRANSP.; new, furn. 2-3 r. kit. apts., slp. rms., bath, shower; lowest rates. 2495 Archer.

BLACKSTONE-AV., 5714—HYDE PK. 2780.

HARVARD HOTEL

Splendid location. Special rates to permanent guests. 5 minutes walk to U. of C. 10 minutes on I. C. to loop.

BLACKSTONE, 5519. DORCH. 4100

UNIVERSITY HOTEL.

DAILY, $1.50 UP; PERM., $6 WK. UP. New bldg.; 100 rms., each with tub, shwr.; compl. hotel serv.; 5 min. to World's Fair.

BLACKSTONE, 5136—CHOICE, WELL FURnished rms. in heart of Hyde Park, refined atmosphere, best trans.; very reas.

BLACKSTONE, N. E. COR.—1500 E. 63D-pl.—Clean rms.; lav.; $3 up; I. C., L. bus.

BLACKSTONE, 5703—1ST; McLEAN; NEW dec. rm.; twin beds; blk. I. C. Dor. 7628.

CRANDON, 7335—NICELY FUR. RM., PRI. I. C. surf. Cpl. or 2 girls. Sag. 3256.

DORCHESTER, 6817, LITTLE HOTEL—SO. Side's most mod., quiet, homelike hotel; I. C., all trans.; $5 wk. up, $1 day up.

DORCHESTER, 5130—GLEN EDEN HOTEL —Lge. rms., comp serv.; cafe; $2 day up; also perm. rates; I. C., bus, surf. Fair, 7700.

DORCHESTER, 5225, 3D—EXCEPT. RM., suit. 1-2; r. w.; ex. tran.; reas. Fair. 5948.

DORCHESTER, 5343 — COMFORT. RM.; reas.; I. C. transp. Call eves., Dor. 6869.

ELLIS, 4212—LG., AIRY 1-2-3 RMS., R. W., 4 blks. Fair, $1 day up. Oakland 1807.

GREENWOOD-AV., 6220. PLAZA 4800

GREEN BRIAR HOTEL.

New bldg.; every rm. priv. bath, tub, shwr.; blk. all trans. $2 up daily. $6 wkly. up.

GREENWOOD, 4620—2 CONN. RMS. WITH lav. and adj. bath; also rm., adj. bath and room with bath facilities.

Harper at 54th-st. I. C. 5 min. to Fair

HOTEL HARPER CREST.

Rooms, single, double and en suite. Every modern convenience; tub and shower. $2 up. Special weekly and permanent rates.

HARPER, 5406—WARM, COMF., MODERN home, front dbl.-sgl. rms., $3.50 up; I.C.X.

HYDE PK.BLVD., 5488—CECIL HOTEL; $1 day up, $4.50 wk. up; 5 min. Fair; I. C.

HYDE PARK-BLVD., 1032—LARGE FURnished rm., suitable for 2, $4 week.

INGLESIDE, 6240, 2D APT.—LGE., WARM, attr. furn. outside rms., ex. trans.; reas.

KENWOOD, 6030, 1ST—STUDIO BDRM., adult fam.; nr. U. of C., I. C., L. Fair.0110

KIMBARK, 6335, APT. 2A—LGE., ATTR. rm., twin beds; cple. or 2 ladies; exc. trans.; kit. priv.; priv. family. Dorch. 9268.

KIMBARK, 6045—CLEAN OUTSIDE SLPG. rms., $2.50; 1 hskpg. rm., run. water, $4.

KIMBARK, 6613—LGE., ATTR. RMS., SUIT. 1 or 2, reas.; I.C., L. surf. Fairfax 6867.

KIMBARK-AV., 6528, THE GREYSTONE—Clean, lt. r., $3-$5; nr. I. C., L.; free park.

KINGSTON, 7538 GRAVELLE—NICE FRT rm., opp. bath; lady. Call Sat., Sun. or eve.

LAKE PARK, 4806—1 BLK. I. C., SURF.; comfortable rms.; $3-4. Drexel 4456.

MERRILL 7344—PLEAS. RM., ADJ. BATH, sm. adult fam.; gar.; I. C., sur. Mid. 4922.

MINERVA, 6456, 2D—LG. R., PR. APT.; TW. beds if des.; adj. bath; all tr. H. P. 0639.

SEVENTIETH-ST., E., 2310—LARGE LIGHT dble. rm., twin beds; nr. I. C. Hyde P.4868.

SIXTY-FOURTH-ST., E., 1511 — SML. SGL. furn. slp. rm., $2; lge., $2.50; stm.; all tr.

SO. SHORE-DR., 7400—1 LG. DBLE. RM.; tw. bds.; sgl. rms., nr. I. C., bus.Sag.7470.

STONY ISLAND, S. W. COR. 67TH-PL.

NEW PARK HOTEL.

100 rooms with bath, shower. Spacious lobby. I. C., all trans. So. Side's lowest rates.

WOODLAWN, 6145, 1ST—NICE LG. R.; U. of C.; all tr.; sgl., $1; dbl., $5. Mid. 5389.

SOUTHGATE HOTEL,

7120 YATES-AV. PLAZA 2610

HARPER SURF HOTEL,

5426 HARPER-AV. PLAZA 3900.

REDUCED RENTS. NEVER BEFORE AN OPPORTUNITY LIKE THIS. NEVER AGAIN WILL SUCH LOW RATES PREVAIL FOR BEAUTIFULLY FURNISHED, QUIET ROOMS—HOMELIKE ATMOSPHERE—COMPLETE HOTEL SERVICE; CLOSE TO ALL MODES OF TRANSP.; AT MINNIMUM COST. INVESTIGATE AT ONCE.

WHERE BUSINESS WOMEN WOULD LOVE to live—THE TUDOR, 260 W. 66th-st., 1½ blks. to L. R. I., surface lines and churches. 1-1 room beautifully furnished with connecting private bath, cafe in bldg., serving choicest food at reasonable prices. Rent $20 a month. See Betty Gross, 6564 Yale-av. Normal 0747.

CORNELL HOTEL,

5510 CORNELL. FAIRFAX 5400.

Around the corner to all transportation. Large rooms as low as $6 per week.

FOR 2 GENTLEMEN—IF TIRED PAYING hotel prices and want a real home, all mod conveniences; refs. Address E 189, Tribune.

56TH-ST., E., 1155—APT. 4 RM., SUIT. 1-2; brkfst. opt.; all tran.; rl. home. Fair. 8066.

**Hotel Rooms.**

IDEAL LOCATION. PERFECT SERVICE.

MIRA-MAR HOTEL

350 new, large rooms, baths; cafe, etc.; 1 blk. to I. C., surf., and L; 10 minutes to Loop; close to U. of C., parks, etc.

TARIFF WEEKLY FROM $5

6220 Woodlawn. Plaza 1100.

PARKLAND HOTEL — AMAZING VALUES. Comfortable, clean, warm rooms, perfectly serviced, as low as $5 wk. 1550 E. 63d-st.

## TO RENT—ROOMS—NORTH.

ADDISON, 1129—FRONT RM., PRI. FAM., hot wat. heat, $3; men; all tr. Gra. 7195

BARRY-AV., 635, BARRY ARMS HOTEL—$6 week and up; new, attractive; complete hotel service; all rms. with tub, shwr.; 15 minutes loop, near lake. Bittersweet 3614.

BELLEVUE, E., 22 [1000 N.]—LARGE front rms., 1 with kit.; bus, State-st. car.

BROADWAY, 4301—BUENA OAKS HOTEL, at Sheridan-Montrose. Compl. 24 hr. serv.; large, beaut., sunny rms., wall beds, bath, showers; new, furn.; all trans. Bitt. 2500.

BUENA-AV., 869 4200 NORTH

BUENA PARK HOTEL

350 outside rooms, weekly rates; rooms adjacent, white tile shower; $6 rooms with private bath, $8; 1½ blocks from Buena L, 20 minutes to loop. 1 block Sheridan and Clarendon bus. Broadway surf. car at door. A hotel with real homelike atmosphere.

CLARK-ST., N., 2026. MOHAWK 3460.

HOTEL CLAYTON

BRAND NEW BLDG. OPP. LINCOLN PK. 300 Modern Rooms. Beauty Rest Beds. Compl. 24 Hr. Serv. Radio in Every Room.

$6 WEEKLY.

10 MIN. TO LOOP AND FAIR.

CLARK-ST., N., 1015, AT OAK. WHI. 4290

HOTEL OLYMPIC

$6 WEEKLY—200 rms. Priv. tub, shower. Free radio in each room; 5 min. north loop.

CLARK, N., 516—$1 SGLE., $1.50 DOUBLE.

ST. REGIS HOTEL,

$4 WK. UP; MOD. RMS.; 4 BLKS. LOOP.

CLARK-ST., N., 2004—$1 DAY, $5 WK. UP.

HOTEL LUZERNE.

Fac. Linc. pk., comp. hotel serv.; free pkg.

CLARK, N., 2850—2-3-4 RM. KIT., $6 UP; slp. rm., $2.50 up; nr. pk.; 10 min. Loop.

CORNELIA, 625—SUNNY FRT. RM., LGE. closet; all tran.; reas. Lake V. 0400.

DAMEN-AV., N., 4138—EXTRA LGE. FRT., priv. res.; all trans. Lake View 9113.

DEARBORN, N., 816—LGE., WARM FRONT rm.; priv. bath; twin beds. Also single; refs.; walkg. dist. to loop. Del. 3892.

DEARBORN, N., 1447—DEARBORN MANOR. Distinctive rooms; bath, shwr.; phone; reas.

FLETCHER, 833—[3100 N.]—LG. WARM, quiet rms., $3.50 up. Nr. Belmont L, surf.

FULLERTON-AV., 859—LRG. AIRY RMS., beau. furn., $3.50 up; all trans.; excellent home cooked meals if desired. Lincoln 3760.

FULLERTON, 420 — FULLERTON PLAZA: marvelous value, hotel rm., pri. bath, serv. Also furn. apt.; good trans. Diversey 5610.

HURON, W., 62, HOTEL BARRY-WALK. loop; cln., new, dec. rs., r. wat.; $3.50 up.

KENMORE-AV., 5511—$3.50-$4.50 WK. Fine hotel rms. nr. Edge. Bch.; big lobby; good trans.; elegant furn., dec.; unusual val.

KENMORE, 5208, 1ST—NEW. DEC. RM., 2 wind., lrg. closet, shwr. All trans. Reas.

KENMORE, 4832—BEAU. ROOM, 1-2; PRIvate home; $4 wk.; nr. Lawrnc L. Edg.3489

KENMORE 4837—WELL FURN. TWIN OR single rms.; bath; shwrs.; ex. trans.; reas.

LARRABEE-ST., N., 1508. LINCOLN 2633.

NORTH-AV. Y. M. C. A.

Offers best accommodations. MOST REASONABLE RATES. $3 PER WEEK AND UP. Membership privileges included. Near Loop, L and surface transp.

LA SALLE, N., 1702 OR 1039—NR. LINC. Pk.; Fair; hotel rms., $4; 1-2-3 rms., $5.

MAGNOLIA, 4520—ATTR.; NEW. DEC. frt. r.; run. w.; lg. closet; $3; Wil. L. bus.

MAGNOLIA, 5817—ATTR. FUR. R., $3.50; ref. home; L, bus, lake. Ard. 3390.

MALDEN-ST., 4637—THE INVERNESS—Large, light, sunny rms.; plenty of hot run. water in rm.; $5 wk.; Wil. X. bus, surf.

MALDEN, 4756—2D, COZY, FRONT RM., adj. bath; $3.50 wk. All trans. Edge. 0373.

MARSHFIELD, N., 3333. BIT. 3333.

Lincoln-Belmont Y. M. C. A.

Comfortable single rooms, $3.83 up weekly; double rooms, $3.60 up weekly per person; membership privileges included. Cafeteria, swimming pool, gymnasium, etc.

OHIO, W., 27, NR. STATE—LOOP DIStrict; hotel rms., $4; 1-2 rms., $5.

ROSCOE, 712 [3400 N.]—FREE PHONE, maid serv., parkg. space; all tran.; $3-$4.

SHERIDAN-RD., 4035. LAKE VIEW 4220.

HOTEL CUMNOR.

Large attractive outside rooms newly decorated; telephone; running water; $4; excellent trans., surf. lines, Sheridan L station 1 blk., No. 51 bus at hotel entrance; kitchenette apts., full hotel service, $7.

SHERIDAN, 4900, 2D—COZY, WARM RM., adj. bath; plenty hot water. Rav. 8433.

SHERIDAN 4723, 2D—CLEAN, QUIET warm rm., $3.50; nr. Lawrence L, bus, surf.

SHERIDAN, 6200—LGE. RM., ADJ. BATH; overlooks lake; 2 closets. Shel. 9528.

SHERIDAN, 4804, HOTEL LAURIE—RMS of character; sgl.-dbl.; reas.; hotel serv.

SHERIDAN-RD.—BEAU. FURN. FRT. RM. and sun par.; piano; $5. Wellington 6213

SHERIDAN-RD., 4430—LG. RMS.; RUN. W.; gd. heat; $2-$5 weekly; gd. trans.; mo. rates

SHERIDAN, 4308—RADIO, RUN. W., GD. heat in all rms., $3-5; all tr. Mo. rates.

STATE, N., 1118. SUP. 5560

HOTEL CEDAR.

200 rms., weekly, $6 up; trans., $1.50 up. Radio, bath each rm. 5 min. to loop. Fair

WARD, 3728—WOULD LIKE GERMAN speaking gentleman; hot water heat.

WAVELAND, 1916 — LIGHT, CHEERFUL front room; L, surf.; $3. Lake V. 10088.

WINTHROP, 5821, 3D—DESIR. RM., PRIV. bath; small fam. 1-2; all tran. Sun. 5673

CASA MARIA CLUB. 411 W. OAK

$2.50 PER WEEK.

Newly dec. rms. for men and women; refined atmosph.; pleas. reception room; walk Loop.

NR. N. SIDE—LARGE SUNNY ROOM, ADJ. bath, in private apt. of bus. woman; near Mich.; for 1 or 2 emp. girls; refs. Del. 2192.

LARGE FRONT RM.; GENTLEMEN; PRIV. resid.; near Jarvis L, bus. Roz. Pk. 0697.

ROOMS—UNUSUALLY NICE HOME; NR. lake; restricted neighborhood. Well. 0737

DESIRABLE FRONT BEDRM. IN PRIVATE apt.; nr. Edgewater Beach L. Sun. 4528.

NEWLY DEC., FURN. RM.; CONN. BATH; Simmons bed; reas.; exc. transp. Rav. 3648.

CHOICE STUDIO RMS., PRIV. BATH, 1 OR 2, $6-$10; walk. dis. 75 E. Elm. Del. 0302.

**Hotel Rooms.**

MONTFIELD HOTEL,

3146 SHEFFIELD-AV., COR. BELMONT. New F. P. bldg.; lge. rms. with showers, baths. Beauty Rest bed; ½ blk. L. L. V. 4660.

Reas. Daily, Weekly Rates.

Hotel Darlington, $5 Wk. Up.

Beau. rms., run. wtr., baths; free parking; $1 day up; 1 blk. L, bus, surf. 4700 N.Racine.

Barry-Broadway Hotel.

3020 Broadway. Bittersweet 1600. 15 min. loop; bath or shw.; $5 wk., $20 mo

ARAGON ARMS HOTEL.

4917 KENMORE. LONGBEACH 7840. Rooms with bath, $5 weekly; L and bus tr.

BUENA PLAZA HOTEL, 1027 MONTROSE—Lg. dbl. rms., in-a-dor; new furn., dec.; 20 min. lp. Ideal loc.; pri. bth.; $6 wk. Lak.3700

## TO RENT—ROOMS—NORTHWEST.

ELSTON-AV., 2863—NICE, WARM ROOM IN private family. Humboldt 1102.

## TO RENT—ROOMS—WEST.

KARLOV, N., 127—NICE, WARM RM. IN priv. family; near all trans. Nev. 3699.

MAYPOLE-AV., 4255 — ROOM, STEAM, $2.50; kitchen priv., $3; Nevada 4014.

MONROE, 4744—SGL. OR DBL. RM.; TWIN beds; home comforts; meals opt.; reas.

FRONT ROOM ADJ. BATH; REAL HOME; priv. fam.; nr. exc. trans. Mans. 8445.

**Hotel Rooms.**

$3.50 PER WEEK UP

Complete hotel service. Rooms with and without running water. Private shower.

PARKSIDE HOTEL,

212 N. Hamlin-bl. Ked. 7000.

ROSEMOOR HOTEL,

1622 JACKSON-BLVD.

For permanent guests. All outside rms.; priv. baths or showers. Beauty Rest mattresses. Excellent equip. Single, $7; double, $8. Also special daily rates. Trans., bus, L, surf. Seeley 8764.

## TO RENT—ROOMS—SUBURBAN.

RIDGELAND, 229 NO.—2 RMS.; LG. PRIV. home; gentlemen pref. Euclid 997.

## TO RENT—HOUSEKEEPING ROOMS.

**South Side.**

BLACKSTONE, 5601—1-2-3 RM. APTS., $1 day, $5 wk. up; also sleep. rms.; 10 min. to loop.

BLACKSTONE, 6544, 3D FL.—2 LG. OUTSD rms., real kit. encl. pch.; steam heat; h. w., $5. Also single rms., $2. Fairfax 1666

BLACKSTONE, 6344 — 2 AND 3 RMS. nicely furn., mod. conv., reas. rates.

COTTAGE GROVE, 6505—1, 2, OUTSIDE rm., ktnt., $3.50 up. Slp. rm. $3. New. dec.

DREXEL, 4332—VISITORS WELCOME; RM., bath; 5 blks. Fair; $1 day up. Oak. 4640.

ELLIS, 4212—BEAU. FUR. 1-2-3 RM. KTS., new dec., maid serv., $5-$10 wk. Slp. rms

INGLESIDE, 6158—SUNNY 2-3 RMS. FUR. unfur.; $27 up; nr. U. C., L. Mid. 5145.

INGLESIDE, 6026—$3-$3.50-$4-$6. 1-2 R. suites; comp. kitnts.; attr. fur. Warm.

KIMBARK, 6621—2-2½ RM. KIT.; PRIV. bath; outside rms.; adults; blk. I. C.; $8.

LAKE PARK, 4919—CLEAN, WARM, LGT. 1-3-4 rm. kits., pri. bath, $5 up; slp. rms. r. w., reas.; auto space free; I.C., bus, surf

NORMAL, 6940—3 LG. LT. FRT. HSKPG.; stm., elec., gas; gd. trans.; nr. schl.; $7 wk.

OAKENWALD, 4548—LIV. R., 2 BEDR., BL. kit.; pri. bath; I.C.,L.,sur.; $9;conc. by mo.

SIXTY-SECOND-ST., E., 922—FURN., SPICspan 1-2-3 r. kit. apts.; rollaway beds.

STEWART 7201—1-2-3-4 RMS., ATTRAC. furn., $4-$10; elec. refr., balcony pches.; also 5 rms., $12; slpg. rms. $3; all trans.

STEWART, 6558—1-2 R. APTS., FREE GAS, elec., h. w. ht.; adults; best tr.; $3-$5 wk.

WOODLAWN, 6131—BIG, CLEAN, WARM; r. wat.; gas; $4 up; nr. univ., L. surf.,I.C.

WOODLAWN, 6144, 2D — 3 RM. SUITE; priv. bath, pch., everything fur., all tran.

**North Side.**

ADDISON, 950—ADDISON PLAZA, 1-2 RM. kitnts., $4 up; slp. rms., $2.75 up; L, bus.

BELDEN, 549 [2300 N.]—NR. LINC. PK.; nice furn. 1 rm. hskpg., $5; 2 rms., real kit., $6.50-$7; stm., elec., ldry.; A1 trans.

BROADWAY, 4040—CLEAN; EXC. HEAT. Pullman kitnt., $4; bus L, surf.; 2 rms.$6

BUENA PK.-TERR., 928—3 R., PRI. BATH. real kit., Frig. piano; reas.; 2 rm. studio apt.; slp. rms., adj. bath; $4; all trans.

BURLING, 2839—NR. DIVERSEY-CLARK—1-2 rm. apts., well furn.; exc. trans.; $4-$7

CLIFTON, 4449—NR. WILSON L: KITCHen, dining rm., and slp. porch; reas.

CRESCENT-PL., 929 [4100 N.]—2-3-6 RMS. Cln., new. dec.; Frig.; all tr.; adlts.; $8 up

GRACE, 719—BEAU. FURN. 1 RM. KIT., $5 up; 3 rms., pri. bath, rl. kit.; E. of Bdwy.

HAZEL-AV., 4327—LOVELY 2 FRONT RMS., $6; 1 rm., $3.50; sleeping rms. L. V. 4235.

KENMORE, 5511—NEW. DEC. 1 R. KITCH. apts.; hotel ser.; $7 wk.; lin., lt., gas, maid.

LA SALLE, N., 1525—4 RM. APT., BATH, piano, $8; 1 r. kit., $3.50; sgl.-dbl. r.,$2-$5

LELAND 843—1-2 RM. KITS., $4 UP; SLP. r., $3; 3 r., pr. bath, $8.50; gar., all trans

LINCOLN-AV., 2122—1-2 RM. KIT. APTS., $4-$5; with bath, $6. Best trans.

MAGNOLIA, 4620—ATTR. 1 RM. KIT., $6; slp. rms., $2.50 up; free pk.; blk. L, bus.

MALDEN, 4746—DESIR. 3 RM. APT.; RL. kit.; convenient; reas.; good trans.

PINE GROVE, 3915—NICELY FURN., NEW dec., 1-2 r. apts., $4 up; 2 r. bsmt. apt., $5.

730 CORNELIA—BEAUT. 1-2-3 RM. APTS.; Frig.; pri. bath; accom. 4, Lake View 7819

SHEFFIELD, 3752—1-3 RM. HSKPG., $3.50 up. Slp. r., run. wat., $2.50 up. Park. sp.

SHERIDAN, 4900, 1ST—BEAU. COR. RM., sun porch, piano, tile bath-shower, excell. heat; complete; 2-3 adults; reas.; all transp.

2 PLEAS. FRT. RMS. AND KITCHEN; ELEC. refrig.; $7; priv. fam. Ravenswd. 6224.

**Northwest Side.**

RICHMOND, N., 1908—LG. FRT. RM., 2 beds;kit.; pri. ent.;gd. tr.; rea. Humb.7307.

**West Side.**

MONROE, 3453—2 RM. COMP. FURN. APT. Real kit., pch.; 2 closets; priv. entrance.

SACRAMENTO, S., 314—MOD. 2 R. APT., slp. pch., Frigid.; also slp. r. Van. 0888.

HSKPG. RM.—PRIV. FAM.; PRIV. ENTR.; stm. ht.; run. wat.; refs.; $5. Rock. 0873.

## BOARD AND LODGING.

**South Side.**

BLACKSTONE,5026—FINELY FURN. RMS., finest board, $7. Ken.2049. I.C., bus, car.

GREENWOOD, 6349, 2D—COMF. RM.; NR. bath; home cooking; ex. tr.; gentl.; $7.50.

OAKLEY-AV., S., 6520—BRD., RM., $6. INC. laundry; 1-2 gents; home cook. Hem. 0706.

WOODLAWN, 6037 — NR. WORLD'S FAIR; exc. home cook.; I. C., L.; $5-7. H. P. 2085

NONINSTITUTIONAL LICENSED HOME. Aged, infirm., mild mental. Mid. 1605.

**North Side.**

KENMORE, 5447—LG. ROOM. SUIT. 2; exc. brd. Sgl., $4-$5; two, $7-$8. Sun. 7986.

KENMORE, 6327—LG. FRT. DBL.-SGL., PRI. bath; reas.; ex. mls.; pr. fam. Shel. 7437.

LAKE SHORE-DR., 1040—FROST CLUB FOR Girls—Radio; $7; walking distance loop.

LAKE VIEW-AV., 2618, OPP. LINCOLN Park—Large desirable rm., 1-2; pri. home; meals opt.; all trans.; reas. Lincoln 4034.

MELROSE, 454 [3200 N.]—DEL MONTE. All outside rms., atmosphere substantial people enjoy. Bal. 3 choice menu. Sgl., $11; dbl., $8.50 each. Spl. mon. rts. Sd. for folder

STATE-PKWY., N., 1431—ATTRACT. SGL., dbl. rms., con. bath; lov. home; exc. meals.

WALTON, W., 2—IDEAL LOC.; SUITES, single; nr. Drake; walking distance loop.

ANNOUNCING OPENING OF NEW RESIdence for girls at 1254 N. State-pkwy. Early Ame. furn. Priv. baths. Reas. rates. Youthful management. Del. 8603.

2 GENTS—TW. BEDS, SHWR. BATH; PRIV. home; conv. loc.; board opt. Must investigate to appreciate. Holly. 1768.

YNG. LADY SHARE RM. AND GD. HOME cook.; very reas.; ex. trs. Ard. 1513. Heath.

LARGE, AIRY RM. WITH BOARD FOR 1-2. sm. German fam. Wilson X. Rav. 0157.

LOVELY RM.—STM. HEAT; BEST FOOD. Home privileges; all trans. Bitt. 5469.

**West Side.**

ADAMS, 4119, 2D — GOOD HOME; ROOM for 1-2; good meals; reas. Van B. 5054.

JACKSON-BLVD., 3531—ROOM AND BOARD in select home for business woman. Refs.

**Suburban.**

302 ASHLAND-AV.—RM., BRD., LAUNDRY; priv. home; gd. trans. River Forest 1975.

**Country.**

GRAD. NURSE WILL CARE FOR MENTAL or chronic patient in her country home; private. Ph. Arlington Heights 138.

## ROOM AND BOARD WANTED.

BUS. WOMAN WANTS RM., PRIV. HOME; N. S.; reas. Address O D 378, Tribune.

WTD.—2 OR 3 RMS., UNFURN., VIC. FULlerton-Kostner; $8-$10 mo. Albany 6144

## HOTELS AND APARTMENT HOTELS.

DE WITT APT. HOTEL

1-3 rm. kitnt. apts. Special daily, weekly rate. Free maid service, gas, light, refrig. 244 E. Pearson—800 North at the lake. Fair visitors write now for reservation.

HOTEL RALEIGH.

Modern, quiet, comfortable outside rooms, suites, pri. baths. Best beds in Chicago. Free auto transp. 10 min. to Fair. $1.25 sgle., $2 dble. up. Special group and family rates. Free parking. 648 N. Dearborn.

RIENZI HOTEL

600 DIVERSEY. BUCKINGHAM 4100

200 beautiful rooms; all tile baths; near Lincoln park; 15 minutes to loop; surface and bus transp.; $2 up; specialy weekly rates.

UNDER NEW MANAGEMENT.

THE CHATEAU HOTEL.

150 of Chicago's finest rms. with bath, showers. Beau. lobby, nr. L, bus, surf. at door. $6 wk. up. $1.50 day up. 3838 Bdwy.

ALBION SHORE HOTEL,

1217 Albion-av., near Sheridan-rd. and lake; 20 min. to loop; Loyola express; dining room in bldg. Phone Sheldrake 8804. HOTEL ROOMS, $5 PER WEEK UP.

Belmont Harbor Apts.

426 Belmont-av. Bittersweet 4404. 1-2-3 room kitchenette apartments. As low as $45 mo. Complete hotel service. Best trans.

Just Opened—All New

LAWRENCE HOTEL, 4727 MALDEN-ST. Strictly modern; pri. baths; 2 blks. west of Lawrence L; $2 day, $6 wk. up. Lon.6300

CHATELAINE HOTEL,

4911 WINTHROP-AV.

Exceptionally desirable rooms with private and connecting baths as low as $5 per week. In-a-Dor beds. Complete hotel service.

BEACHVIEW HOTEL

2-3 r. apts. and sgl. rms.; extra large; 1 blk. beach; comp. hotel serv.; ideal trans. 7645 SHERIDAN, $2 DAILY, $40 PER MO.

THE EMBASSY,

2756 Pine Grove, 1 blk. west of Sheridan-rd. Large 3-4-5 rm. bedroom apts. Comp. hotel serv. Food shop. $70 mo. up. 15 min. to loop.

ST. GEORGE HOTEL.

1 room kitnt.; sleeping porch, bath; elec. refrig.; will accommodate 3 and 4 people; prices reasonable. 1435 E. 60th-st.

STATE HOTEL,

Cor. Harrison and State. 200 rs., new. dec.; shwr., r. wat., 75c daily up; perm. winter guests, $3 wk. up; wlk. dist. Loop. Web.1027.

BERWYN BEACH HOTEL.

Scrupulously clean; low tourist rates; 24 h. serv.; near Edgewater Beach; convenient transp. to World's Fair. 1049 Berwyn-av.

THORWIN HOTEL—5016 Winthrop-av. Newly dec. and furn. Full hotel service. Bath; $4 week up.

PINEWOOD HOTEL, 2744 PINE GROVE and Diversey—Near Linc. pk. Light, airy rms., some priv. bath or shower. $4-$5-$6.

HOTEL ELLIS—4651 MAGNOLIA—LG. RMS. with bath; refined atmosphere; all trans.; free parking; lowest rates.

MILSHIRE HOTEL, 2525 MILWAUKEE-av., nr. Logan Sq. and L term. 18 min. loop. Clean, comf. rms. with bath. Very reas.

1 ROOM KITS.; NEW FIREPROOF BLDG.; all outside rms.; latest appointments; ex. tr.; special rates. 641 Aldine. Buc. 0600.

ABBOTT HOTEL, 721 BELMONT—PERM. guests, bath, $6 up; hotel service.

LA SALLE, N., 1039 OR 1702—NR. LINC. pk., Fair; 1-2-3 rms., $5; hotel rms., $4

REFIN. GIRL WANTS GIRL TO SHARE attr. mod. rm.; 2 beds; $2.50. 1640 Melrose.

BUSINESS GIRL WILL SHR. 2 RMS. [APT. hotel] with same. Plaza 5810.

## HOTELS AND APARTMENT HOTELS.

ZISOOK HOTEL SYSTEM.

"Headquarters for Living Quarters"

OFFERS

1,500 ROOMS 1,500

Baths and Showers

$6.50 UP

Weekly

Fine, new, modern hotels and apartment hotels equipped with baths and showers in every room. Big, outside, airy rooms with good views. Beautiful lobbies, cardrooms, coffee shops, valet; 24 hour hotel service.

THE ZISOOK SYSTEM HAS WHAT YOU WANT. AT A PRICE YOU'LL LIKE.

All our hotels and apartment hotels are in beautiful Hyde Park and Woodlawn sections. All located on I. C., bus or "L." Near Outer Drive, parks, U. of C.

HOTELS.

MAYFLOWER..............6127 KENWOOD
RIVIERA..............4900 BLACKSTONE
LAKERIDGE..............4655 LAKE PARK
WALDORF..............6139 ELLIS
ROYALTON..............6215 UNIVERSITY

APARTMENT HOTELS.

DEL REY APTS........4639 LAKE PARK [2 ROOM KITNT., $45 MO.]
DORSET APTS..............5417 HARPER [1 ROOM KITNT., $37.50 MO.]
BELVIDERE..............4655 LAKE PARK
WILMINGTON..............4901 DREXEL
GAYLORD..............5320 DORCHESTER
ELMO..............5220 HARPER
WOODRIDGE..............5140 WOODLAWN

NOW! NEW SERVICE

HOTEL ROOMS, $6 WEEK UP.
KITCHENETTE APTS., $40 Mo. Up.

Absolutely new and modern hotels located in Hyde Park and Woodlawn districts.

SIMPLY PHONE DREXEL 9493.

Our car will pick you up. Evenings if you desire. No obligation.

420 WRIGHTWOOD. AT PINE GROVE. OVERLOOKING LINCOLN PK. AND LAKE.

WOULD YOU LIKE

Hotel Shore Crest?

A CERTAIN TYPE WOULDN'T, BUT FOR THE PERSON THAT APPRECIATES A QUIET, REFINED, HOMELIKE ATMOSPHERE, THE SHORE CREST ASSURES IDEAL LIVING CONDITIONS.

Tastefully fur. apts. and rms. with bath priced in harmony with pres. ideas about econ. Exc. cafe in connection. Div. 4800.

MONTROSE BEACH

925 MONTROSE—EAST OF SHERIDAN.

1-2-3 RM. APTS., $40 UP.

WEEKLY RATE, $10 SINGLE OR DOUBLE. New Building.

Light, airy, soundproof kitchenette apts.; completely, elegantly furnished; refrig.; tile bath, showers; radio every apt. Coffee Shop. 24 HOUR HOTEL SERVICE. Public Garage, $3 per week, $8 per month.

At the Fair's Main Gate

NO CAR FARE. NO TIME LOST. Complete hotel service, $1.50-$2.50 single, $2-$2.50-$3 double a day. Accom. for parties of 4 or more, $1 per person. Handy to everywhere. Write for reservations.

FAIRVIEW HOTEL,

2124 S. MICHIGAN-AV. VICTORY 7300

10 Minutes to Loop

BURTON HOTEL.

1429 N. CLARK-ST. SUP. 4365.

Modern, with bath and shower. Free radios, coffee shop in connection. PERMANENT RATES, $5.50 WKLY. UP. TRANSIENTS INVITED—$1.50 UP.

DEARBORN PLAZA

THE NEWEST 15 STORY BLDG. ON THE GOLD COAST.

Pullman Kitnt., $45 Up.

COMPLETE HOTEL SERVICE.

1032 N. DEARBORN-ST.

LINCOLN PARK ARMS

1 rm. apt. with twin and double inador beds, also bedroom apts. with double inador beds in living room; complete hotel service; reasonable rates; good transp.; commissary and coffee shop in building.

2738 PINE GROVE-AV.

NEW HOTEL PAXTON

$2 SGL., $3 DBL. AND UP.

$7 weekly up. 200 rooms with priv. bath, tub, and shower. The ideal spot for World's Fair visitors. Cafe, garage in connect. 5 min. to Loop. Best trans. to Fair. Near Lincoln Park. 1432 N. La Salle. Mohawk 0541.

661 SHERIDAN-RD.

[3800 NORTH]

1, 2, 3, and 4 rooms. Pleasing color schemes with modern appointments. Newly carpeted. Elevator. Half block to Lincoln park. Bus at door. SUPERVISION OF REAL ESTATE MANAGEMENT CORP.

$10 to $12.50 Per Week

Beau. furnished one room kitchenette apts. Tile bath, shower, radio, lobby and card rooms; garage in bldg.; daily rate, $2.50

Windsor-Wilson Apt. Hotel,

915 WILSON-AV. LONGBEACH 3500.

IN THE LOOP.

$5.00 WEEKLY UP.

Reasonable Daily Rates.

New management. Newly decorated. SARATOGA HOTEL, 25 S. DEARBORN.

Diversey Arms Hotel

LARGE MODERN ROOMS.........$7 WEEK. Pri. bath, tub, and shwr.; comp. hotel serv. Also some attractively furnished 1-2-3 rm. apts. at reasonable weekly rates. 644 DIVERSEY-PKWY. LAKE VIEW 7010

211 E. DELAWARE

17 story bldg. Walking distance to Loop; 1 room kitchenette apartments as low as $47.50 MONTHLY.

INSPECTION INVITED. WHITE. 4450.

1244 N. Dearborn Hotel

WITH SHOWER, $1.50 DAY, $7 WK. UP. WITHOUT SHOWER, $5 AND $6 WEEK. 300 outside rooms; private and connecting baths; SWIMMING POOL and gymnasium free; 10 minutes to Loop. Superior 4980.

TRAEMOUR HOTEL,

5427 Kenmore, exclusively for women; hotel serv.; dble., pri. bath; $5 person. Lon. 2743.

## APARTMENTS AND ROOMS TO SHARE.

66 CEDAR-ST.—NEAR LAKE SHORE-DR.—Group girls share charm. furn.; pri. townhouse with Prot. bus. girls; unus. environ.; maid serv.; home cook mls. opt. Del. 9481.

WTD. WORKING GIRL TO SH. GD., CHP. 2 rm. apt. with lady immed. 7041 Parnell.

CHICAGO ROOM REGISTRY, 6 N. Michigan-av. Dear. 8739. Apts. and rms. to share

YNG. LADY SHR. SAME ATTR. 3 RMS., S. S.; Gentile; I. C., sur. Sun. eve. Mid. 6836.

LADY SHARE UNUSUAL APT. MARR. cple. or 2 ladies. Brd. opt. Albany 7504.

MIDDLE AGED MAN WANTS SAME TO share apt., North Side. Bittersweet 6064.

LADY SHR. 4 RM. APT. WITH SAME OR rent rm., $4; nr. Argyle L; ref. Edg. 4360.

## TO RENT—HOUSES.

**South Side.**

2001 PRAIRIE.

Cor. bldg., 12 lge. rms.; 2 blks. from entrance of Fair grunds. Immed. possession. RALPH H. WOODLEY. 1638 E. 55th-st. Open eves. Hyde Pk. 2187.

$25—6 R. BR. BUNG.; H. W. HEAT. 14210 S. Edbrooke-av. Republic 9228.

6627 S. CARPENTER—MOD. 5 RM. BRICK bungalow; steam heat; $35. Beverly 7132.

9 RMS., STM. HT., 2 CAR GAR.; SURF., L, I.C.; $45. 4345 Lake Park. Oak. 4090.

**Southwest Side.**

$27 A MONTH.

Mod. 5 rm. brick bungs.; furn. ht.; newly recond. Keys at 4334 S.St.Louis. Laf.9769.

**North Side.**

Best Edgewater Location.

Brick house, 11 rooms, 3 baths, ballroom, large lot, 2 car garage, servant's quarters. Barg. Agt. on prem. 5726 Sheridan. Ran.2350

4324-30 CLARENDON-AV.—11 RM. HOUSE, $50; concession. Buckingham 3482.

1411 BERTEAU-AV.—7 ROOM RESIDENCE, furnace heat, newly decorated, $35.

**Northwest Side.**

HOME RENTERS.

New dec. 5-6 rm. brk., mod. bung., $35 up. A. J. Schorsch & Co., 6059 Irving Park-blvd.

5 RMS. IN RES., GAR., $25, UNHTD., OR $35, h. w. ht. 2224 N. Tripp. Bit. 2373.

4913 ARGYLE—$28 MO., 5 R. BUNG.; furn. ht.; key next door. Owner, Kil. 6614.

BEAU. BRK. BUNG.—FINE TRANS.; ELEC. refrg.; yard; 2 car gar.; $40. 3132 N. Lotus.

5 RM. BUNG.—INCL. GAR.; ONLY $25. For particulars call at 5909 N. Mason.

MOD. 5 R. BRK. BUNG. 2 CAR GAR., YARD, gas rg., glzd. pch., $32.50. 2425 N. Luna-av.

5 RM. BRK. BUNG., 2 CAR GAR., $40. KEY at 3218 N. Cicero. Avenue 3100.

**West Side.**

1 HOUSE LEFT—2141 W. MONROE-ST.; large, light rooms, off hall; good for roomers; furnace heat; only $25. Keys at 2136. Longbeach 5419. 1606 Montrose-av.

**Suburban—West.**

AUSTIN, 5719 W. OHIO-ST.—CHOICE homes; lrg. frt.-bk. yard; gar.; near Menard-st. sta.; own broker. Owner, Euc. 1353.

## TO RENT—FURNISHED HOUSES.

WILL RENT FURNISHED OR UNFURN. or sell outright beautiful 12 rm. Georgian colonial brick house. Lincolnwood district, Evanston. 2 car heated gar. Hay. 2375.

AVALON PK.—ATTR. HIGH GRD. 6 RM. brk. bung., compl.; tile kit., bath, elec. ref., h. w. ht.; 2 car gar. 1621 E. 84th-pl. Sag. 7820.

FURN. OR UNFURN. ATTR. BUNG., 2 BD-rms., maid's rm., sun plr., gar.; gas, ht.; $50. 4204 Forest-av. Western Springs 3807.

7 RM. BRICK—2 CAR GAR. REAS. TO right party. 2621 E. 74th-pl. Sou. 5662.

## TO RENT—APARTMENTS.

**SOUTH.**

**General List.**

7128 JEFFERY-AV.

NO LONG WALK IN RAIN OR COLD. Beaut. 2, 3, and 4 rm. apts. in the exclusive South Shore district. Each apt. has a real kitchen, tile bath, Calif. stucco walls, and all modern conveniences. FREE gas, elec., refrig., elev. serv. 18 min. to loop.; Bryn Mawr I. C. sta., ½ blk.; $37.50 and up.

IF YOU ARE PARTICULAR

and want an artistic 3 or 4 rm. apt. in a mod. well kept building we invite your inspection. 3 rms. at $30 and $32.50; 4 rms. at $35, including elec. refr. and rollaway beds. 6754 S. Michigan-av.

AT RENTAL YOU CAN PAY.

4726 GREENWOOD-AV.

3 and 5 rm. apts. in co-operative bldg., beautiful grounds; quiet surroundings; comfortably appointed. Kenwood 2423.

6715 PAXTON-AV.

2-3-5 rooms, $27.50 up. Attractive bldg. Best loc. near Jackson Pk., lake, I. C., bus, surf., schl. Resident mgr., Midway 5118.

CHOICE SELECTIONS.

$30. 2-3-4-5 ROOMS. $45. New bldg.; large rms., inador; free refrig.; 2 blks. L, surf., R. I. Res. agent. Eng. 3000. 6600 Stewart. 6512 Harvard. 6642 Yale.

3 ROOM, INADOR, $25.

Elec. ref.; modern sun parlor bldg.; 4 rms., $30. Agt. on premises, 6103 Langley-av.

**One, Two, and Three Rooms.**

1-2-3 ROOMS, $12.50 TO $22.50. NEWLY redecorated, free gas and lights, 1 block to stores and all transportation. 1419-21 E. 66th-pl. Agent on premises.

6406 MINERVA-AV., WOODLAWN—MOD. 3 rms. and sun parlor; free gas, lrg. refrig.; ideal location and transportation.

4815 LAKE PARK—2-3 RM. SUNNY APTS. Spec. rates. I. C. bus, surf. Also furn.

2 ROOM APT., $20; GAS AND ELECTRICity. 1032 Hyde Park-blvd.

1½, 3 RM. APTS.—FREE REFRIG., MOD. bldg., low rent, new. dec. 7455 Merrill-av.

**Four, Five, Six Rooms, and Larger.**

SOUTH SHORE OFFERINGS

$40—4 AND 5 ROOMS—$50.

N. E. COR. 77TH AND YATES-AV. Canvas walls, tile baths, showers, roll-away beds; refrigeration. Janitor on prem. SOUTH SHORE INVESTMENT CO., 7459 Exchange-av. Regent 3600. Member So. Side Rent Men's Assn.

IMMEDIATE POSSESSION.

1461 S. Michigan-av., suitable for rooming house; 2 apts. of 6 rms. each, adjoining, on same floor; rent one or both; low rental; steam heated and electric lighted. RALPH H. WOODLEY. 1638 E. 55th-st. Open eves. Hyde Pk. 2187.

ON LAKE SHORE.

6 rooms, 3 baths; view of country club and lake; built-in shower stall; restricted elevator bldg. Bargain price to right party. Whitehall 6880 or Regent 4300.

Bargain—5 Rooms, $37.50.

Near University of Chicago; General Electric refrigeration; new stove; newly decorated; private porch, yard. Agent on premises. 5484 Ellis-av. Randolph 2350.

6 LIGHT ROOMS, $15.

Includ. garage, 1st flr., stove heat. 6606 Michigan-av. Owner on premises, 2-4, or phone Dorchester 7300 after 6 p. m.

SOUTH SHORE—5 ROOMS.

Close to schools; large glazed porch; I. C. and surf. trans.; decorate to suit; priced to rent at once. Fairfax 9301.

5 ROOMS, $40; CLOSE TO ROCK ISLAND Depot, schools and churches; screened and glazed rear porches; new electric refrigerators and gas stoves; completely redecorated. 7550 Eggleston-av. Telephone Vincennes 6920

4-5 RMS., STM. HT., $20-$25.

5021 Cottage Grove-av. Newly decorated. Good trans. and stores. Agent on premises.

5-7 ROOMS, ONLY $25-$30.

Steam heat; near I. C., surf., L. park, and schools. 6544 Blackstone. Fairfax 9280.

8149 ANTHONY-AV.

5 modern rooms, breakfast nook, sleeping porch; elec. refrig. Agent on premises.

5336 UNIVERSITY-AV.

7 rms., 2 baths, sun parlor, sleeping porch; 3d fl., 3 apt. bldg. Garage. $150. H. P. 8215.

4 ROOMS $37.50—7604 COLFAX. NEWLY decorated; a bargain at present day prices. Janitor on prem. or South Shore Investment Co., 7459 Exchange. Regent 3600.

$27.50 FOR 4 LGE. OUTSIDE RMS.; IN Englewood's finest residential district; electric refrig., steam heat. 250-54 W. 65th-st., corner Yale-av. See agent at building.

5 AND 7 ROOMS—62D AND KENWOOD. Large, light rms.; refrig.; near all trans. and shops. A bargain now. State 0240.

6806 CLYDE-AV.

Largest 4 rms. and sleeping porch in South Shore; I. C. tran.; $60. Prospect 0580.

730 OAKWOOD-BLVD.—5 AND 6 ROOMS; reduced rentals. Agent on premises. Hyde Park 7000.

7 LG. RS. NEWLY DEC.; H. W. H.; TRAN., L, bus, surf; $35. 6243 Eberhart. Wen 7260

4 MOD. RS., CANV. WALLS, E. REF., AVAlon Pk., $27.50; barg. Call Butterfield 3153.

A MOST EXCEPTIONAL BARGAIN, 4 RS., free elec. refr.; $35. South Shore 1100.

5 RMS.—SOLARIUM, NEWLY DECORATED. I. C., bus, L: $50. 6737 East End, 2d.

5 BEAUT. LGE. LT. RMS.; FRIG.; EXCEL. trans.; reas. 7123 Merrill-av. Butt. 2347.

424 W. MARQUETTE-RD.—4 BEAUT. RMS.; tile bath, shwr.; nr. R. I. L.; $35.

**SOUTHWEST.**

**One, Two, and Three Rooms.**

2423 W. 60TH-ST., 3 RMS., ELEC REFRIG., in-a-dor, cozy apt., nr. car. Keys office. $30. F. H. HALVORSEN CO., 3145 W. 63D-ST.

**Four, Five, Six Rooms, and Larger.**

4 RMS., FRIG., STM. HT.; GD. TRANS. 5301 S. Sacramento. Hemlock 3645.

6622 S. RICHMOND, 1ST FL.—5 RMS.; REfrig.; care boiler daytime; reas.

4 RMS., SLPG. PCH.; H. W. HT.; NEWLY dec.; garage. 4913 S. Keeler-av. Vir. 0642.

**NORTH.**

**General List.**

6642-52 N. CLARK-ST.—2-3-4-5 RMS., $25 up. See agent on premises.

2½-3½-4 RMS. FREE REFRIG.; NR. "L." See Mrs. Mitchell. 3819 Greenview, or jan.

1 BLK. LINCOLN PARK [2100 NORTH]. 3½ rms., $35; 4 rms., $40. 354 Garfield-av.

2½ RS., REFRIG. FREE, $25; 3 RS., H. W. ht.; refg., $30. Ravens. surf., L. Edg. 6789.

### TO RENT—APARTMENTS.
NORTH.
General List.

6100 SHERIDAN-RD.
PARK EDGEWATER
2½ ROOMS, $65.
Handsome, modern apartments. Furnished and unfurnished. New 15 story building. All apartments fully carpeted. Colored tile baths, chromium fixtures. 3½ and 5 room apts. have built-in showers.
ROSS & BROWNE,
919 N. MICHIGAN.

2-3-4-5 RMS., $55 UP.
2000 Lincoln Park West.
New 16 story bldg. opp. Lincoln park. PETER F. REYNOLDS. LINCOLN 3633.

2-3-4 ROOMS, $25 UP.
930 EDGECOMB-PL. 943 EDGECOMB-PL. 712 BARRY-AV. 4615 N. ASHLAND-AV. Modern, decorated; refrig.; good transp. See janitor or phone Bittersweet 1600.

4410 SHERIDAN-RD.
3-4-6 rooms; bright, cheerful apts.; G. E. refrig.; choice location; bus, surface, L transportation; $25-$50. Longbeach 8833.

N. E. COR. RIDGE-ESTES — BEAU., AIRY sunny 3½-4-5 rm. apts., refr., inadors, new ranges; trans.; very reas. Owner, 2058 Estes.

One, Two, and Three Rooms.

OVERLOOKING LAKE.
2-2½-3 RMS., $27.50 UP.
900-910 Winona-st. [5100 North], east of Sheridan; large, light rooms; fireplaces, elec. refrig., in-a-dor beds; priv. porches. Manager on prem. or Vetter, Longbeach 7146.

2 ROOMS AND KIT., $27.50.
3 ROOMS AND KIT., $37.50.
1 blk. to L and lake; free refrigeration. 1367 Greenleaf-av. Gentiles. Briargate 2745.

415 FULLERTON-PKWY.
Opposite Lincoln Park. 2-2½-3 rms. $55 up. PETER F. REYNOLDS. LINCOLN 1518.

Four, Five, Six Rooms, and Larger.

Rent Now at Low Prices.
1407 Greenleaf; mod. 4 rms.; G. E. refr. $35
960 Edgecomb; modern 4 rms.; refrig. $35
4655 Malden; 5 large rms.; refrig....... $35
7224 N. Rockwell; 5 spac. r.; free refr. $45
6511 N. Leavitt; mod. 4-5 rm.; refr. $40 up
7416 N. Western; 5 lg. rm.; refrig....... $45
2106 Birchwood; lg. 4-5 rm.; ref., $32.50 up
AGENT ON PREMISES OR CALL SUP. 7912.

2-3 ROOMS, $40-$60.
NEW BUILDING. NEWLY FURNISHED Elec. refrig., gas, light, showers, etc.
1824 N. Park—1½ Blk. Lin. Pk.
1800 NORTH, 1 BLK. W. CLARK.

NR. LAKE AND LOY. "L."
1325 N. Shore-av., 3-4 rms., $30 up; elec. refrig.; in-a-dor beds, sun parlors. Large lgt. rms. See agt. on prem., or call She. 5115.

2335 COMMONWEALTH.
In Lincoln park; 10 minutes from town; 4-6 rooms, 2 baths; upper flrs.; elev. bldg.; from $75-$125. Agent on prem. Bitt. 1440.

700 IRVING PARK-BLVD.
½ BLOCK FROM LAKE.
6 rms., 2 baths, $78 up; distinctive homes; private playground. Lake View 6480.

FINAL BARGAIN—1 LEFT.
6 large, outside rooms; fireplace, showers garage; all transp., schools. KENNETH C. HAWKINS, 2125 Howard. Sheldrake 9200.

4424-32 N. SEELEY-AV.
4 rooms, cheerful and attractive apts.; mech. refrig.; choice bldg. and location; economy rentals; L and surface. Lomb. 4170.

6 ROOMS, 2 BATHS.
Lrg. rms.; ample closets; rear pch., yard; 1 blk. L and lake; low rent; immed. poss. 7000 SHERIDAN-RD. 1216 LUNT-AV.

5 ROOMS, $40.
849 Lafayette-pkwy., 1 bl. from lake; elec. refrig. Wellington 3460.

BEAUTIFUL, LARGE 4 RMS.; FURNACE ht.; running hot wat. yr. round; 1 blk. L, bus at cor., 4 surf. cars 1 blk.; tremendous reduction. Apply 1st, 2753 Seminary-av.

5 ROOMS, 6433 N. IRVING, 3D—GLAZED porch, shower; elec. refrig.; attr. firepl.; all outside rms.; best Devon-Western location; terms to suit. Rogers Park 8130.

4716-24 BEACON-ST.
4-5 RMS. Free refrig.; newly dec.; $35-$50. Agent on prem. Linder, Long. 7146.

WINTHROP, 5530-42—BEAUTIFUL 4-5 RM apartments; heat, sleeping porches; refrigeration; excellent transportation; very reasonable. See Mr. Lederer.

OVERLOOKING LAKE, EXCLUSIVE DIStrict — 6 rms., 2 baths; modern, new bldg. Mr. Raymond. Rogers Park 0458.

MOD. BRICK FLATS, 4, 5, AND 7 RMS., stove ht.; 1200-16 Webster; 2212 Racine. 4 rms., $12; 5 rms., $16; 7 rms., $18.

910 WELLINGTON—MODERN 4 R. APTS., large, airy; elec refrig.; good shopping; trans. See Mr. Fabian on premises.

4811 IRVING—LARGE 4 ROOM APTS., 2 bedrooms; elec. refr.; free gas; exc. trans.; shopping; low rent. See Mrs. Harris.

OVERLOOKING LAKE—CORNER 6 ROOM apt.; attr. 5 rooms, 2 baths; sun par.; or L, bus. 1330 Birchwood. Rog. Pk. 0541.

4 ROOM APTS.—FREE REFRIG.; ROLLaway bed, bath with showers; large, sunlight rooms. SCHWEITZER, 2404 Grace-st.

5 RMS. IN COR. 4 APT. BLDG. — BEST res. dist.; bus and st. car trans.; adj. Indian Boundary pk. 6936 N. Campbell-av.

NEAR LAKE—4-5 ROOMS; ALSO ENGL. bsmt., new bldg.; lge. closets; crystal fixt.; all transp., schools. 5903 Winthrop, Owner.

6 RMS., ENCL. PCH., DBL. PLBG., TILE wall bath; strictly mod.; gar.; formerly $120; sac. $65. 5439 N. Campbell. Ard. 1819.

OVERLOOKING LAKE, E. OF SHERIDAN—5-6 large, light rms., sun par., sleep. porch, refrig.; $50-$60. 841 Lafayette-pkwy.

4 ROOMS, ELEC. REFRIG., $30.
1331 Addison-st. Agent on premises, or ARTHUR KRUGGEL & CO., Longb. 5531.

4-5 RMS. NEW BLDG., FREE REFRIG., modern gas ranges, inador; reduced rentals. 3839-45 GREENVIEW-AV.

3740 PINE GROVE-AV.—MODERN 4 AND 5 rm. apts., inador beds, el. refrig. Reas.

ROGERS PARK—5 R. COR., NEW. DEC., attrac.; barg.; nr. N.W. sta. 1853 Greenleaf.

LGE. 6 RM. APT., 2D FLR.; FURNACE HT., rear porch; $25. 1458 Balmoral, 1st.

1000 DAKIN-ST.—AT SHERIDAN; L EXP.; 4-5 rooms, $32-$38. Lake View 6480.

4 ROOMS; CHEERFUL, QUIET, REFINED beau. dec.; excel trans.; $45. 4458 Beacon.

$20—6 LT. RMS., 2D BATH, LAUN., PCH., stv. ht. 2848 Greenview, cor. George-st.

544 WELLINGTON-AV.—7 RMS., 2 BATHS; G. E. refr.; very reas. See jan. Gra. 2492.

4 RM. APT., $50; NEAR NORTH SIDE; balcony, fireplace. 6 E. Elm-st.

RAVENSWD. GARDENS—6 LGE., LT. RMS.; 5 closets; shwr., refr.; nr. L; $60. Rav. 5277.

6 RMS., STM. HT.; CLEAN; LT.; FRIG.; encl. pch.; real home. $36. 1016 Oakdale.

6 RM. APT.—VERY REAS.; STM. HT.; GD. tran.; comp. remod.; el. refr. 3054 Sheffield.

4 RMS., MOD. BLDG., FREE REFR., SHOWers; $35. Agent, 6528-32 N. Sacramento.

1906 N. PARK-AV.—5 RMS., SPECIAL inducement, $33; 4 rms., $30. See agent.

808 BARRY-AV.—6 ROOMS, STEAM HEAT; $32.50; Lake View 6480.

4 LIGHT, AIRY RMS.—EX. TRANS., NEAR schls.; very reas. Gentiles. 1445 Lunt-av.

MARSHALL FIELD GARDEN APT. HOMES 4-5-6 rooms. 411 Blackhawk-st. Lin. 2122.

4-5 RMS. AND BATH—STOVE HT.; N. W. cor. Wilson-Clark; $15-$18. L. V. 6480.

5 RMS., 2 BATHS; PRIV. PORCH; NEAR lake; good trans.; low rent. 850 Ainslie-st.

901 EDGECOMB-PL. [4000 N. AT BDWAY.] —Cor. bldg.; Frigid.; 5 rms. L. V. 6480.

647 GRACE, AT THE LAKE—5 R., $53-$58; tile bath, shower. Lake View 6480.

4323 N. DAMEN—BEAUT. 5 RMS., 2D FL., heated; ref.; pch., yard; new. dec.; reason.

COR. 6 RM., STEAM HT., REFRIG.; GOOD trans.; reas. 3700 Southport-av. [1400 W.]

NORTHWEST.
General List.

ATTRACTIVE APTS.
2-3-4-5 rooms; newly decorated; free refrigeration; residential district. $28 up. A. J. Schorsch & Co., 6059 Irving Park-blvd.

4-5 RMS., LARGE, LIGHT, NEWLY DEC., stm.; good trans.; $27-$30. 1947 N. Kildare.

One, Two, and Three Rooms.

3 RM. ATTIC FLAT, GAS AND ELECTRIC free; $16. 4975 N. Kolmar.

Four, Five, Six Rooms, and Larger.

BEAUTIFUL 6 RMS.—HOT WAT. HEATED, $35. 2048 N. Kildare. Belmont 1244.

DESIRABLE 4 LGT. RMS.; MOD., HEATED, with gar.; reas. 3435 N. Kilpatrick.

4 RMS., STOVE HEAT; VERY REAS. APply in store, 3815 Christiana.

5 LGE. RMS.—STEAM, ELEC. REF., EXC. tran.; reas. 4900 N. Monticello. Ind. 1007.

BEAU. MOD. 4 RMS.; REFR.; EXC. TRAN.; low rent. 4210 N. Crawford. Pens. 5547.

$27.50, 4 RMS., STM. HT., FRIGID., DEC. 4408 N. Long, cor. Montrose. Euclid 9155.

$15—4 RMS., BATH. 1022 N. WESTERN-av. Inquire 2d Flat Front, Side Entrance.

6 RMS.—STM. HT., 2 BEDRMS.; ALL LT., airy; $25; gd. trans. 2528 N. California-av.

5 MOD. RMS.; NEW DEC.; H. W. HT.; SUN par.; firep.; incl. pch.; rea. 1520 N. Kildare.

$25; 3508 LYNDALE-ST.; 6 MOD. RMS. Encl. rear porch. Stove ht. Alb. 4905.

5 RMS.—MOD.; H. WTR.—OIL HT.; ENCL. pch.; reas. 3057 N. Central Park-av.

4 SPAC. RMS., FREE REF., OVERLOOKING Portage Pk. $40. 5523 Irving Park.

### TO RENT—APARTMENTS.
NORTHWEST.
Four, Five, Six Rooms, and Larger.

ATTRACTIVE
5 room apartment in 2 flat. Conveniently located. Moderately priced, with garage. 5035 Nevada-st.

BARG. IN QUALITY APT.
6 rms., 3 exposures, new elec. refrig.; recessed tubs, shower; newly decorated; sacrifice, $50. 3625 N. Keeler-av. Randolph 2350.

UNUSUAL 5 RM. APT.
Sun parlor, sleep porch, refrig.; new recessed tub shower; all trans.; gar. Sacrifice. $50. 4642 N. Drake-av. Randolph 2350.

4731-9 N. CENTRAL PARK.
4 large, light rooms; G. E. refrigeration. Good transportation and shopping. HORWICH & ZEIDMAN, 3954 ROOSEVELT.

4 AND 5 ROOM BARGAINS
3447 Foster-av.

LGE., WELL LIGHTED 4 RM. APTS., NR. stores, transp., etc.; $25 up. Inq. I. J. BEDUHN & CO., 5620 Irving Park-blvd. Pensacola 8610.

5230 N. LARAMIE-AV., NR. FOSTER—5 large, light, airy rms.; h. w. heated, glazed-in porch; with garage; $35.

LIGHT, CLEAN, NEWLY DEC. 6 R. FLAT. stove heat; encl. porch; must be seen to apprec.; reas. 3916 N. Kedzie.

MODERN 4 ROOM FLAT, $28. 2734 Logan-blvd. Phone Humboldt 2767.

5 RMS., LGE. ENC. PCH., H. W.; MUST see to appreciate; $30. 3421 N. Cicero-av.

WEST.
One, Two, and Three Rooms.

422-438 N. WALLER-AV.
2-3 Rm. Apts., $25 and $30.
Light, newly decorated apts., near shopping centers; all trans. Br. new elec. refrig.

Four, Five, Six Rooms, and Larger.

6 RMS., STM. HT., $30.
500-08 N. Parkside-av.; 1 block from L, steam, surface, bus; opposite school; good stores. Agent on premises.

WASHINGTON-BLVD., 5316—ATTRACTIVE 5 large rooms; free refrigeration; heated. Wonderful transportation. Very reasonable. See Mr. Mettel.

4 ROOM BARGAIN.
3460 W. Jackson, 1st; sun par., free refr.; decorate to suit; $35. Div. 9500.

4050 WEST END.
4-5 rooms. Tremendous reduction. Agent on premises or Randolph 6171.

1925 S. SPAULDING, $30; 1238 S. TROY, $20; 6-7 rms.; stm.; furn.; newly dec. See any time. Kenny Bros., Hay. 2700.

146-52 N. ASHLAND — 8 RMS., ALL ON hall; hot, cold water every room; $40; one-half block from "L" and surface lines.

2817 WASHINGTON-BLVD.—7 RMS., HOT water heat; $30-$35 per month.

MOD. 4 RMS.—STM. HT., GD. TRANSP., make offer. 3443 Fulton-blvd. Nev. 4369.

4-5-6-7 RMS.; MODERN; ST. HT.; NEWLY dec.; $20 mo. up. Kenny Bros., Hay. 2700.

4 RMS., STM., MOD., NEW, DEC., G. E. REfrig.; $28; conc; ex. trans. 746 S. Homan.

7 RMS., FURN. HT.; 1 MO. CONC.; $29.50 to desir. tenants. 3508 W. Congress.

3213 WAREN-BLVD.—6 LIGHT RMS.; STM. heat; G. E. ref.; exc. trans. Nevada 6908.

WE PAY MOVING EXPENSES; MODERN 5 rooms, stove heat, $16. 4510 Lexington-st.

### TO RENT—APARTMENTS—SUBURBAN.
NORTH.
Evanston—19 minutes to loop.

1317-19 BRUMMEL-ST.
Close to L, surf. lines and schools; 5 lgt., lge., beaut. outside rms.; slp. pch.; tile bath; refrig.; new bldg.; reas. Davis 2307.

IDEAL FLAT—5 LG. RMS., 2 PRIV. PCHS fac. Garf. Pk., beau. golf lks.; ideal, restful view; all mod. convs.; comb. bath; stm. ht.; rl. hm.; low rt.; bus, L, sur. 1 bl. 3649 5th.

WEST.
Cicero—15 minutes to loop.

2 ROOM KIT. APT. $25; MOD., ATTRAC. light, airy; exc. trans. 5045 W. 24th-st.

Oak Park—16 minutes to loop.

Special Bargain—4-5 Rooms.
Lge. sun pl.; open firepl.; glzd. pch.; inador beds. 643 Ontario-st., Oak Pk. Col. 1422.

12 W. JACKSON—4 AND 5 RM. APTS.; mech. refrig.; good trans. Monroe 2120.

### TO RENT—FURNISHED APARTMENTS.
(See Also Hotels and Apartment Hotels.)
SOUTH.

5514 BLACKSTONE-AV.
BLACKSTONE MANSIONS.
REDUCED RENTS. NEVER BEFORE AN OPPORTUNITY LIKE THIS. NEVER AGAIN WILL SUCH LOW RATES PREVAIL FOR BEAUTIFULLY FURNISHED 1-2-3 ROOM SPACIOUS KITNT. APTS.; COMPLETE HOTEL SERVICE; CLOSE TO ALL MODES OF TRANSP.; APTS. ARE GOING FAST. ACT QUICKLY.

IMMEDIATE POSSESSION.
$35 1-2-3 ROOMS $60
5493 CORNELL. 5200 HARPER. 7106 EUCLID.
RALPH H. WOODLEY.
1638 E. 55th-st., Open Eves. Hyde Pk. 2187.

NORWOOD HOTEL APTS.
1-2-3 RM. FURN. APTS. LOWEST PRICES. New bldg.; 1 blk. all tr.; lge., beau. furn. rms.; free gas, elec refrig.; full hotel serv.; din. rm. 64th and Normal-blvd. Engle. 3700.

THE GABLES
1-2-3 rms. FREE gas, light, refrig.; pri. bath, shr., maid serv. linens daily, elev. serv. Unusually attractive rental. 8200 Ellis-av.

Englewood Arms Hotel.
824 W. 62D [AT HALSTED]. NOR. 7800. 2-3 rm. kit. apts., comp. furn.; 24 hr. hotel serv.; new build.; all transp.; $12 week up.

CORNADA APT. HOTEL.
1-2-3 rms., nicely furn. and unfurn.; full hotel service; I. C., bus, surf. 5212 Cornell.

4 RMS. ATTRACT. FURN., 2 BEDRMS.; adults; $10 wk.; also 2-3 rm. apts., $8 up; 1 blk. to I. C., surf., bus. [illegible] SPECIAL RATES TO VISITORS.

REFRIG., RADIO, $35 UP
Euclid Hotel, 6733 Stony Island. 1-2 rms., beaut. furn.; nr. pk., I. C.; 15 min. to loop.

Norquette—New 1-2-3 Rms.
Complete serv.; smart, spac., quiet; L, surf., R. I., bus; cut rates. 6818 Normal. Nor. 6824.

JACKSON PARK MANOR, 5528 CORNELL. 2 rms., nicely furn., $40 up; G. E. refrig.; ½ blk. Jackson Pk. bus, sur. I.C.; 10 min. lp.

2 OR 3 ROOM APT., COMPLETELY FURnished. Free light, gas, refrig.; excel. trans. Reas. rent. See Mgr., 3911 Ellis-av.

2444 MICHIGAN-AV.—1-2 RMS., KITCH.; private bath; free gas, elec.; $5 week up.

2 AND 4 RMS.—ELEC. REFRIG.; 1 BLK. I. C., bus, surf. 6938 Harper. Dor. 3401.

PARK LAWN APTS., 5210 WOODLAWN. 1-2-3 rms.; comp. hotel serv.; refrig.; elev.

BEST BARG.—2½-3½ RMS., FURN., NEW; bldg. mod.; 2 beds; I. C., sf. 1410 E. 70th.

10 MIN. TO FAIR—1-2-3 RM. APTS.; I.C. L; $6-$8. 6039 Woodlawn. Hyde Pk. 2085.

ON MIDWAY—EXCLUS. 4 RM. APT.; 2 bedrms.; G. E. ref.; I. C. 6017 Kimbark.

MICHIGAN-AV., 2109—3 RM. APT.; 1ST FL. $7 a week; sleeping rm., $2 week.

NORTH.

BEAU. 6 RM. FURN. APT., 2 BATHS; GD. trans.; very reas.; ref. Call She. 5085.

4 ROOMS COMP FURN. 3 BEDS; FRIG.; $50; 1 blk. lk., schl. Owner. 1341 Touhy-av.

1400 LAKE SHR.-DR.—KIT. APT. T.-21; facing lake; $60 mo. Ph. White. 4180.

### TO RENT—FURNISHED APARTMENTS.
NORTH.

5240 SHERIDAN ROAD
OPPOSITE EDGEWATER BEACH, BETWEEN FOSTER AND BERWYN.
Furnished and Unfurnished
2-2½-3 ROOM APTS.
Overlooking lake; convenient to all trans. Carpeted floors; light, gas, refrigeration. Maid service; 24 hour switchboard.
$50 AND UP

AT THE END OF THE OUTER DRIVE
THE ADMIRAL
A RESIDENTIAL HOTEL. 5200 NORTH AT THE LAKE. Distinctive furnished apartments, two and three rooms, complete service. TERRACE DINING ROOM.
909 FOSTER-AV. LON. 2900.

NORTHLAND APTS.
1-2-3 rm. spacious kitnt. apts., artistically furn.; also unfurn.; nr. all trans., lake. BIGGEST VALUE IN CHICAGO.
6383 SHERIDAN-RD.

ANN LENORE APTS.
917 Dakin [3900 N.]. Nr. Sheridan L. 1-2-3 r. apts. [bedr., inador]; new dec.; comp. htl. ser., gas, ref. inc.; bus, L, surf.; $8 wk up.

OAKLAND APTS.
[2900 NORTH.]
All newly furnished. Complete maid service; near Lincoln Park and the lake. 15 minutes to the loop. 553 Oakdale-av., A-2.

The Northgate, 4701 Beacon.
2 room apts., beautiful new apt. hotel; smart new furnishings; fireproof, soundproof; full hotel serv.; maid, desk, switchbd. serv.; no extras; elev., lobby; 1 blk. bus. $45.

244 E. PEARSON
800 NORTH—AT THE LAKE—SUP. 4701. Furn. and unfurn. 1-3 rm. apts., $55-$155. Maid service, valet, free light, gas, refrig.

CARLTON PLAZA.
612 GARY-PL. [3600 N.]
1 block south of Addison-st. and ½ block east of Broadway. 1, 2, and 3 rm. apts. Complete hotel serv. Rates low as $37.50 mo.

Newest Apt. Hotel.
Very latest features. 2 vacancies, 1½-3½ rm. Extra size dress. rm., wardrobe. Tile bath. Beau. furn. Comp. serv. Reas. Glengyle Shore Apts., 925 Glengyle [5050 N.] Lon. 8641.

PRATT SHORE APT HOTEL,
1137 Pratt-blvd. Bri. 1700. 1-2 rms., furn. kit. apts. Also hotel rms. Compl. hotel service. Nr. bus, Loyola L.

SHERONE APTS.
4423 SHERIDAN-RD. LONGBEACH 0800. 1½-2 room apts., $50 up; furn.; radio, light, gas, refrig.; near all transportation.

ILLINI APTS., $8 WK.
1 rm. kitnts.; new bldg.; comp. serv.; all trans. 948 Edgecomb-pl. Lake View 5797.

ASHLAND PLAZA APTS.
4222 N. Ashland. All outside lt., airy 1 rm. kits., comp. hotel serv., $35 mo. and up.

ALDGATE APTS.
5541 Kenmore-av.; nicely furn. 1½-2½ rm. apts. $35 up; maid serv.; all transportation.

Best Buy in Rogers Park.
Attr. furn. 4 rms., $55 up; gas, light, ref.; exc. trans.; nr. schls.; Gentiles. 1445 Lunt-av.

VER-MAE APT. HOTEL.
2-3 r. apts., attr. furn., desir. in every det.; elev., bus, N. W., surf. 4440 N. Lincoln-st.

STREETERVILLE APT. HOTEL—WALKING dist. loop; 1 rm. kitch. apts., $30 mo. up; near university and loop. 195 E. Chestnut.

3 RM. STUDIO—VERY LIGHT, REAL FIREpl.; near Drake. Alexander, Rand. 7171.

GOING TO FLA.—4 RM. NICE. FURN. APT. Very reas. Irwin, 1503 Granville.

BEAU. FUR. 5 RMS., INADOR, ELEC. REF. All tr.; 1 blk. lake. 622 Stratford-pl.

2 RMS., WELL FURN., 2 BLK. ROG. PK. L; $35; frig. 6721 Glenwood. Bri. 4428.

COZY, FRT.; NW. BLDG.; G. NGH.; NR. ALL trns.; rt. $23; opt. to buy. 756 Brompton.

JUST THE COZIEST LITTLE STUDIO APT.; priv. bath; reas. L'Aiglon, 22 E. Ontario.

4 RMS.—COMPLETELY FURN.; FRIGID.; $45-$55; ½ blk. lake, L, bus. 1333 Touhy.

4650 BEACON, 2D APT.—5 RMS. FOR THE winter; exc. trans.; elec. ref.; exc. cond.

4841 KENMORE—5 LG. LT., WELL FURN. rs.; lg. liv. r.; $3 beds; el. ref.; pch.; yd.

LA SALLE, N., 1702 OR 1039—NR. LINC. Pk.; Fair; 1-2-3 rms., $5; hotel rms., $4.

VERY ATTR. 2 RMS., ALSO 4 RMS., WITH sun par.; 1 blk. L; reas. 1362 Greenleaf.

3 RM. APT.—BEDR. AND INADOR; REFG.; light; cozy; $45 mo. 4639 Magnolia-av.

2½ R., $40; FURNISHED, UNFURNISHED; elec. refrig. 630-38 Arlington. See agent.

457 FULLERTON-PKWY.—½ BLK. LINC. PK. 5 extra large attractive rooms; $65.

4554 MALDEN—1-2 R. KIT. APTS. PRIV. bath; new, dec., furn.; Friz., maid; $8 wk.

5516 N. CAMPBELL—6 RMS. MODERN furn. apt. in 3 apt. bldg. Fairfax 3485.

5 RMS., NEAT, FURN.; MODERN; BEST res. sect.; acc. 6 adults; $75. 5457 Wayne.

4847 KENMORE, 2D—WELL FURN. 3 RM. suite, accom. 4; G. E. ref.; glaz. pch.; reas.

NORTHWEST.

4046 N. KEYSTONE-AV.
1 BLOCK N. OF IRVING PARK-BLVD. Well heated 2½ room apts., elec. refrig., maid service, linens furn. and laundered. PRICED TO RENT AT ONCE.

SUBLEASE 2 ROOM APT.
BEAU. NEW FURNITURE; LEASE TO RESPONSIBLE CPLE. ONLY. APPLY MGR. 2704 N. SAWYER-AV.

NEW 1 ROOM APT.; ELEC. REF., MAID; low rent; 1 blk. Rav. L. 4901 Christiana.

4742 N. CENTRAL PARK—5 NEAT RS.; NR. L; $50. See Schwenk, 4731 Central Park.

1100 N.—16TH FL., CORNER, LAKE VIEW. Long sublease, 2 rm. apt. Sup. 4955.

FURN. APT. IN BUNG.; 6 RMS., BREAKF. nook; hot w. ht., gas, elec., gar. Pens. 5483.

WEST.

"THE CHATEAU HOTEL"—$40-$50-$75. 1-2-3 rm. kit.; roof garden; din. rm.; conv. trans.; Gentiles. 330 N. Austin-bl. Aus. 1417.

4 RMS. FURN., SUIT. FOR COUPLE; CHILdren welcome. 3146 W. Harrison-st.

5601 WEST END—2 AND 3 RMS., $35 UP; furnished and unfurn. Agent on premises.

4-5 R. COR. APT., BEAU. FURN., FRIGID.; shower; bus, L, surface. 4948 Maypole-av.

### WANTED—TO RENT—APARTMENTS.

WT. HYDE PK. GROUND FLOOR APT. OR furn. bung. Address N Y 143, Tribune.

### TO RENT—STORES.
South Side.

1867-69 E. 71ST-ST.
Opposite I. C., Bryn Mawr station, double display window; suit any line of business.

1461-63 S. MICHIGAN-AV.
Unusual depth; spacious display windows; ideal location for any business; walking distance to Fair Grounds.
RALPH H. WOODLEY.
1638 E. 55th-st. Open eves. Hyde Pk. 2187.

STORE—BUSY LOC., BETWEEN TRAIN, L sta.; good for any line. Englewood 1300.

STORE — SUITABLE FOR SALOON. 6301 South Park-av. Phone Victory 1164.

Southwest Side.

STORE—H. W. HT.; LIV. QUARTERS IN back. Low rent. Can. 3032. 2453 W. 71st.

North Side.

STORES—LAKE SHORE THEATER BLDG. S. E. Corner Broadway and Belmont.

ESTAB. LOC. FOR DRY GOODS AT JARvis L station. Inquire 1506 Jarvis. Reas.

### TO RENT—STORES.
Northwest Side.

OPPORTUNITY
for live merchants in active business center. Suitable for men's furnishings, radio, florist, millinery, beauty parlor, etc.; $35 up. A. J. Schorsch & Co., 6059 Irving Park-blvd.

N. E. COR. MILWAUKEE AND MONTROSE —Transfer and terminal corner; exc. loc. food, beauty shop, clothing, etc. Ber. 3690.

West Side.

EXCEP. BARGAIN—STM. HT. 315 S. HALsted, 1816 S. Kedzie. Kenny Br. Hay. 2700.

### TO RENT—OFFICES AND SHOPS.
Central.

30 N. LA SALLE.
ANNOUNCES A NEW SERVICE.
COMMUNITY OFFICES.
All convenience of an individual office at the price of a single room; $35 and $40 units. Large rooms, well furnished, good light; dignified environment. Developed for discriminating tenants. Judson F. Stone, Agent, Dearborn 1776.

FURNISHED PRIVATE OFFICES.
$20-$25-$30.
Large outside rooms, carpeted. Selected tenancy. Judson F. Stone, Agent, Room 1001, 203 S. DEARBORN-ST.

Engineering Bldg.
PRIVATE OFFICE, FURN., UNFURN. Any arrangement desired. Telephone, mailing, secretarial service. From $5 month up. ROOM 200, 205 W. WACKER. RAN. 7100.

JUST OFF MICHIGAN-AV.
General postoffice in bldg.; very light office, studio, display or laboratory space. 500 to 30,000 sq. ft.; low rents; unlimited parking. EDWIN J. BOWES JR. & CO., 154 E. ERIE-ST. WHITEHALL 6026.

DESIRABLE OFFICES, CORNER AND other suites; private and reception rm.; also one entire floor; in midst of financial and banking district; 2 entrances. 166 W. Jackson, 231 S. Wells. Apply Room 305.

32 N. STATE, S. W. CORNER WASH.—ATtractive offices; splendid light; night service; center loop; single rm., $25 up; with recept. rm., $40 up; few furn.; beaut. desk space, steno. Ph. SWIGART & CO., R. 601.

OFFICE ECONOMY PLAN. FURNISHED OFFICE, $25; DESK, $10. IN SMALL SUITES WITH SEC. SERVICE. 82 W. Washington Rm. 420. Andover 5696.

TO RENT—MICHIGAN-CHESTNUT BLDG., 840 N. Michigan-av.; very attract. offices; unobstructed light; low rents; new building.

TO RENT — CHANCE TO CUT RENTAL costs; modern offices; new 16 story Insurance Center Building. 330 S. Wells-st.

NEED LOOP HEADQTRS. FOR YOUR BUSIness? Investigate our low cost office services. Any arrgemt, 20 E JACKSON-BLVD., 8th Fl.

MAIL-PHONE SERV. NOW $2 MO.; DESK. Est. 14 yrs. 56 W. Washington, Rm. 514.

PRI. FURN. CARPETED OFFICE, $25; mail, ph., $4; desk, $7. 6 N. Clark, R. 1003.

Outlying.

ESTAB. DOCTOR, DENTIST OFFICE; ALSO lg. hall for private dancing school. N. E. cor. Milwaukee and Montrose. Ber. 3690.

### TO RENT—FARMS.

MUST RENT
5 acres, under cultivation, small hse. and garage. Only $12 per mo. Address A Y 297, Tribune.

### WANTED—TO RENT—MISCELLANEOUS.

SPACE FOR RESPON. TRUCKING CO., NR. So. Side. McGlasson, 160 N. La Salle.

### BUS TRANSPORTATION.

WORLD'S FINEST BUS SERVICE.
SAFEWAY LIMITEDS
NEW YORK AND ALL POINTS EAST.
SOUTHERN LIMITEDS
MEMPHIS. BIRMINGHAM. NEW ORLEANS. ATLANTA. NASHVILLE. CHATTANOOGA.
INFORMATION — TICKETS — ANYWHERE. 407 S. WABASH-AV. AT VAN BUREN OR BREVOORT LOBBY. PH. WABASH 6171.

NEW YORK, 27 Hrs., $1
$1—CLEVELAND-PITTSBURGH UP
312 S. CLARK-ST. WEBSTER 2341.

NEW YORK, ?
Finest Express Service All Points.
CLEVELAND, $5
THRU. SERVICE—NO CHANGES.
BUFFALO, $7
25 So. Dearborn. Ph. Dearborn 4831.

N. Y. $10; Los Angeles $22½
27 HR. EXP. to N.Y., $14; FREE PICK-UP. Minneapolis, $6; Cleveland, $5; K. C., $6; Philadelphia, $12; Miami, $28; Dallas, $13; Denver, $12.50; Peoria, $3; Grand Rapids, $3; Omaha, $6; St. Louis, $2.50; Detroit, $3. U. S. LIMOUSINE & BUS LINES. 6½ N. DEARBORN-ST. CENTRAL 8820. 6330 STONY ISLAND, HYDE PARK 10106.

COLUMBIA BUS DEPOT.
If it's bus or air trans. We have it. Ride the Columbia Pacific Nite Coach, to the West Coast and intermediate points. Full sleeper accomodations, easiest riding bus ever built. 70 hours to Los Angeles. No change of cars. Noon day lunches free. For ALL BUS or AIR TRANSPORTATION PHONE RAN. 6695. 17 S. CLARK.

INDIAN COACH LINES
FIRST CLASS BUS SERVICE TO NEW YORK, $8; PITTSBURGH, $7; KAS. CITY, $6; LOS ANGELES, $22.50.
328 S. State-st. Harr. 6073.

N. Y., $7; BOSTON, $10; DETROIT, $2.50; Cleveland, $4½; Toledo, $2½; Pittsburgh, $7; L. A., $22½; Denver, $12½; Omaha, $6; Des Moines, $5; St. Louis, $2½; Kansas City, $6. Tulsa, $9; Dallas, $13; Memphis, $8.50. 405 S. CLARK. WEBSTER 1702.

ST. LOUIS, $3; KANSAS CITY, $6; DEtroit, $2.50; N.Y., $10; Los Angeles, $22.50. DE LUXE MOTOR COACHES, 746 S. Wabash-av. Wabash 3886.

EXCURSION AND RETURN BUS TICKETS. Call now. Save plenty. All lines. All points. CITY TICKET EXCHANGE. Lobby. 25 S. DEARBORN-ST. Ph. Randolph 7020.

UNUSED BUS TICKETS—SAVE 15% L. A., N. Y., Washington, D. C.; 10% Florida. TRAVEL MART [in lobby], 125 W. Madison.

### PERSONAL.

HAVE PURCHASED BUSINESS KNOWN AS Frisco Inn, 4653 Sheridan-rd. Creditors present bills accruing before Oct. 5 not later than Oct. 29. H. and W. Meehan.

JOY—HOW CAN YOU TREAT ME THIS way. I must have word from you. BILLY.

PARTSHP. DISSOLVED—QUALITY FRUIT Mkt., 2359 N. Clark. Only resp. for debts, cont. by myself. Basil Petrocokinos.

PERSONAL—IF MINNIE DILLON OLSEN will not call for fur coat by Nov. 1 same will be sold for charges. Guren, 2809 Warren.

ON AND AFTER THIS DATE I WILL BE responsible for debts contracted by myself only. Mrs. J. H. Coyte.

G. R. G.: WRITE WIFE, AGNES, OR mother. Everything O. K. M. M. G.

NOT RESPONS. FOR DEBTS CONTRACTED by any one but myself. P. EBLE.

NOT RESPON. FOR DEBTS CONTRACTED by any one but myself. H. C. KIRBY.

PEGGY O. OF PITTSBURG; THAT NUMber is Longbeach 6980 in 311. NORMAN.

NOT RESP. FOR DEBTS CONTRACTED BY any one but myself. Reuel H. Figard.

NOT RESPONS. FOR ANY DEBTS CONT. by any one but myself. R. E. Panknen.

### MISCELLANEOUS.

FOR SALE—ONE CAR OF "SHELLBARK" nuts at 2 cents the pound F. O. B. Aberdeen. A minimum car contains 30,000 pounds. Will ship less quantities at 3 cents the pound F. O. B. Aberdeen. If interested will send samples. Spragins Dry Goods Co., Aberdeen, Miss.

### PRINTING MACHINERY AND SUPPLIES.

PRESS, 800 LBS., KABEL TYPE, FOLDER, 1-h. D. C. motor, cheap. Buck. 2036.

### BUSINESS OPPORTUNITIES.
Businesses For Sale.

BARBER SHOP—3 CHAIRS, MOD. EQUIP., gd. loc.; 2 working; any reason offer. 7638 Rogers-av., nr. Howard-Sheridan-rd.

BARBER AND BEAUTY SHOP—ALSO FIXtures; new, used. PAIDAR, 1120 N. Wells.

BARBER SHOP—DOING GOOD BUSINESS. 6315 S. Western-av.

BARBECUE-FILLING STATION—TO RENT. Cor. Rand-Dundee-rd.; busy intersect., reas. rent. Address O E 228, Tribune.

BARBECUE, GROC., BEER—EST. 8 YRS.; Diamond Lake, Ill. Address K 82, Tribune.

BEAUTY PARLOR—FOR SALE—SUPPLIES, equipment; cash; easy terms; catalog sent. GIBBS & CO., 21 S. WABASH-AV.

BEAUTY SHOP—ESTAB. 10 YRS., WILL sac. for quick sale. 2405 N. California.

BEER TAVERN—DINE AND DANCE; REAsonable. 3245 W. North-av.

BEER TAVERN, 2257 DEVON-AV. Miller. Rogers Park 3078.

BEER TAVERN—HALL IN CONNEC. SEAT 200. Hall opt. Exc. loc. Hemlock 0520.

BEER TAVERN—DOING EXCEL. BUS., GD So. S. loc. Reas. Leav. city. Reg. 5887.

BEER TAVERN—EXCL. LOC.; $400 BUYS ½ int. Poor health. 4051 Milwaukee.

CABARET RUNNING BUS. MUST BE SOLD quick. Needs $2,000 to start. E-Z terms Wonder. bus. oppt. Address O C 510, Tribune.

CANDY STORE—SML.; WONDERFUL OPP. Cheap; gd. loc.; reas. rent. 17¼ S. Paulina.

CIGARS, CANDY, NOTIONS, STATIONERY, books, magazines, postcards. Must sac. account death in family. See to appreciate. 617 S. Kedzie-av., opposite L.

CIGAR STORE—GOOD GOING BUSINESS. 1135 S. State.

CIGAR STAND—BUS. COR., W. SIDE; $1,500 cash only. Address O E 430, Tribune.

DELICATESSEN—BAKERY, DOING SPLENdid trade. Excellent full equipment. Very reas. rent; $3,000 will handle. 4527 Sheridan.

DELICATESSEN—NEAR SCHOOL; CORNER location. 9156 Jeffery-av.

DELIC.-FOOD SHOP—WELL EST., IN 250 kitchte. apt. bldg. 1140 N. La Salle.

DELIC.—GD. LOC.; NO COMPET.; NEAR Hi schl.; gd. bus.; reas. 8056 S. Racine-av.

DEL., GROC.—CHEAP RENT, $20, WITH 4 rms.; cash sale, $600. 4441 Elston-av.

DELIC., GROCERY, CIGARS, CANDY—LIV. rms., heated, $35. 1154 W. 80th-st.

DRESS SHOP—GROUND FLOOR IN LOOP. Low rent. Reas. Address K 215, Tribune.

DRESS SHOP—FULLY EQUIPPED; WELL est.; priced for quick sale. Triangle 1878.

DRUG STORE—FOR SALE, OR STOCK AND fixtures. Phone Kildare 6011.

DRUG STORE—GOOD LOC.; REAS. RENT; So. side; reas. Address N X 482, Tribune.

FOOD SHOP—LRG. LIV. RMS.; MUST SAC. App. all day Sun., 5523 S. Halsted.

FOOD SHOP—IN HOTEL. GENTILES. REAS. for cash. Address O E 428, Tribune.

GARAGE—WILL LSE. $300 MO. WELL EStab.; 100 car capacity; Rog. Pk. oldest, best known gar. Req. party with sufficient capital to take over assets and make sm. deposit on lse. Address N S 318, Tribune.

GAS STA. AND 40 CAR GAR., MOD. EQPT., 6 pumps; rt. only $50; valuable lse.; clrs $350 mo. Real bargain. 7046 Stony Isl.

GENERAL STORE AND FIXTURES—LIVing quarters; postoffice in building; located in northern Indiana; only store in town; doing good cash business; price $5,500. Address E B 43, Tribune.

GROCERY, DELIC.—GD. ESTAB. BUS.; BUSY cor.; rt. $35; mod. fixt.; stm. Van B. 0409.

GROCERY, MARKET, DEL.—A1 FIXTURES; gd. loc. and bus. Douglas 4364.

HAND LAUNDRY—CLEAN, PRESS, IN APT. hotel dist. Sac. $1,000. 3740 Broadway.

HAND LAUNDRY—GOOD LOC.; REASON; teach business. Ave. 0196 after 8:30 p. m.

HARDWARE—NO. EVANSTON; MONEYmaker; best location and prospects; bargain. Address O D 285, Tribune.

MILK ROUTE — ESTABLISHED RETAIL house to house. Bargain for cash. Call after 3 p. m., 4843 George-st., 1st apt.

NEON SIGN SHOP—FULLY EQUIPPED, for sale or rent, reas. 4329 N. Western.

NIGHT CLUB — FULLY EQUIPPED. MOST beautifully decorated on west side. Have other business interests. Cash only. Address O C 547, Tribune.

POOLROOM—DOING GOOD BUSINESS. 817 W. 59th-st.

RESTAURANT—BEER TAV., 1ST CLASS. Fully equip., operating. Sell or partnership. Old est. rest. Nufer's Grill. Highway imp. transfer cor. 2165 Clybourn. Lincoln 4476.

RESTAURANT — WONDERFUL SPOT FOR night entertainment; fully equip.; seats 100; 4 year lease on % basis; very reasonable. 735 Englewood-av. [W. 62d-pl.]

REST.—EST. BUS. IN HOTEL; MONEY maker; reas. for quick sale. Lake. 10034.

RESTAURANT—EST. 3 YRS.; BEER ON tap; reas. rent; sac. 4006 N. Central-av.

RESTAURANT—COR. WRIGHTWOOD, GD. bus. Must sell. Low rent. 2567 N. Cicero.

RESTAURANT—DOING GOOD BUSINESS; good loc. 7435 South Chicago-av.

RMG. HSE.—12 RMS.; HOT WAT. HEAT; gar.; newly dec.; inc. $115 mo.; rent $30 mo.; sac. $200. 2532 W. Monroe. Spa. 5945.

RMG. HSE.—STM. HT.; LOW RT.; $10 RMS., $200; 13 rms., $250; 23 rms., $450; Nr. I. C., L, bus, surf. Sac. on quick sale. Mid. 0328.

RMG. HSE.—44 RMS.; BEAU. FURN.; LOW rent; exc. loc.; net $300 mo.; $1,500 req. M. R. DeWoskin, 160 N. La Salle. State 9891.

RMG. HSE., LEASEHOLDS; REAS. TERMS Steinbock & Alexander, 160 N. La Salle.

RMG. HOUSE—40 R., KITS.; $1,500; LOW rent; Lawrence-Sheridan. Longb. 5531.

SANDWICH SHOP—AT BUSY CAR INTERsection; reas. Wabash 8878.

TAVERN-DANCE FLOOR—BEAUT. DEC., choice location. Reas. 336-38 N. Laramie.

TAVERN WITH GRILL—REAL OPPORTUnity. 5045 Oakton-st., Niles Center.

HIGH GRADE FOOD SHOP—WELL EST., IN exclusive neighborhood; wonderful opportunity for right party. Linc. 2818.

U. S. PAT. NO. 1913993 FOR SALE. John Made, 1402 S. 13th, La Crosse, Wis.

IF THE KIND OF STORE OR BUSINESS you want to buy is not offered for sale today, why not advertise in the Business Opportunity Wanted Column? Stop in today at The Tribune Want Ad Offices, Madison and Dearborn, or call Superior 0100. Ask for an Ad Taker.

Partnerships and Investments.

$45 TO $75 A WEEK.
collecting on route. See facts. $750 cash required—secured. Give ph. to arrange interview. Address N X 544, Tribune.

STOKER BUSINESS NEEDS ADDITIONAL capital of $10,000 or $15,000 with or without services; wonderful opportunity. Address O B 147, Tribune.

Concessions, Locations, and Leases.

CHIROPODIST'S BOOTH—IN BEAUTY shop. 540 N. Michigan-av., Shop 12.

TAVERN AND REST.—COR. WESTERN, 74th and So. West-hgwy. Grove Hill 1126.

MEAT MARKET—SPACE TO LEASE IN well est. food mart, No. Side. Gra. 8341.

WTD.—LOCATION FOR SHOE STORE; Chgo. or vic. Address O D 288, Tribune.

Business Equipment.

WANTED—COMPLETE OR PART THEATER equipment suitable for 500 seat house. Address Y 564, Tribune.

DINING CAR 100 MI. OF CHGO.; BARGAIN for cash. Address K 76, Tribune.

Business Service.

ALL BUSINESS SOLD.
No advance charge. 10 yrs.' exp. Ill. BUS. SALES, 3319 N. Clark. Buck. 1881.

### STORE AND BAR FIXTURES.

MUST SELL COMPLETE MEAT MARKET outfit, consisting of refrigerated cooler and counters, scales, slicers, grinder, mirrors, blocks, etc. Very cheap. Address N T 436, Tribune.

CHICAGO STORE FIXTURE EXCHANGE, 1708-1714 South State-st. Largest Stock of Bar Fixtures. Estimates free. E Z terms.

STORE AND BAR FIXTURES—REALLY lowest prices. Showcases, etc. Used or new. All in stock. Easy payments. CHAS. BENDER CO., 608 N. WELLS-ST.

COMPLETE NEW BAR AND FIXTURES. Must sell today. 738 W. 64th-st.

PERMANENT WAVE MACH. $50; DRYER, $15; mirrors, cheap. 1120 N. Wells-st.

### SPORTING GOODS.

GOLF AND FISHING TACKLE—LIQUIDATING—TWO STORES. 2 SOUTH CLARK-ST. 509 S. STATE-ST.

SELLING OUT NEW SHOTGUNS AND rifles below cost. 506 W. North-av.

SHOTGUNS, RIFLES BOUGHT, SOLD traded or rented. Klein's, 508-10 S. Halsted.

### REAL ESTATE FOR SALE.
APARTMENT BUILDINGS.
South Side.

OUTSTANDING INV., CALUMET NR. 44TH. Pressed brk. mod. 6 apt., fully rtd.; clr.; $7,000 cash; no trades. Scherer, Drex. 1800.

RECEIVER SAYS SELL MOD. 3 FLATS $9,000-$12,000. Address O C 80, Tribune.

North Side.

CLEAR 2 FLAT, 5 RMS., FUR. AND STOVE ht.; 30x160; gd. trans.; 2 car gar.; make offer. 2526 Ainslie. Long. 3379 for inspect.

FORECLOSURE BARG. IN BUNGALOWS, 2 to 24 apts. J. Kern, Sheldrake 8600.

Northwest Side.

2524 AINSLIE—3 FLAT BRK., REFRIG., tax pd. Best offer. Morton, Fra. 8501.

BUSINESS PROPERTY.
NORTH.

2 FLAT—2 GARS.; 50X125; ON CENTER-st., E. of Halsted-st. Owner in distress; must sell. Will take best offer. Apply 105 W Monroe, Rm. 904, or call Rand. 5233.

2 FLATS—2 GARS.; 50X125 FT.; ON CENter-st., E. of Halsted-st. Cen. 6661.

HOUSES.
South Side.

Jackson Park Highlands.
10 room modern home on beautifully landscaped corner lot, 100x137. Home built in 1930 at cost of $100,000. Will sacrifice for $50,000. Can be handled for $25,00 cash. 6851 Cregier-av. Dorchester 4077.

"IT MUST BE A BARGAIN."
Beaut. brk. bung., h. w. heat, extra large rms. Foreclosure, quick sale, $5,750, $1,250 down, bal. straight mtg. Immediate poss. 9440 S. Racine. Ph. Republic 1112 for keys.

6 ROOM BRICK BUNGALOW, ON MARquette-rd., $3,900; terms. Phone Evergreen Park 7399.

North Side.

ROGERS PARK RESIDENCE SACRIFICE—Paid $19,500; closing out for $6,850 cash. 7 rms.; oil burner; 30 ft. living rm.; real fireplace; screened porch; sleeping porch; 50 ft.; double brick heated garage. HARWOOD. ROGERS PARK 3302.

BIGGEST BARG. EVER OFFERED, 7 RM., h. w. ht., residence, lot 30x125; gar; nr. intersection Lincoln-Lawrence-Western-avs.; price $3,000; must be all cash; closing out estate. Mr. Anderson, Rav. 4222.

Northwest Side.

NEW ENGLISH HOMES.
Latest comfort features, including tile kitchen and bath; Frigidaire, etc.; opportunity for cash buyer. Inq. 3341 N. Oak Pk.-av.

MUST SACR. 7 RM. BRK. RES. FOR CASH; h. w. ht., gas or coal; 2 c. gar.; side drive. Will accept with cash. 1st mtges. or listed stocks. 3648 N. Springfield. No agents.

A REAL HOME—5 RMS.; COR. BRK. BLDG. Encl. htd. slpg. porch; h. w. ht.; plstd. bsm.; 2 c. gar.; $2,000 cash. 5100 N. Kildare.

5 RM. BRICK BUNGALOW, H. W. HT., 3 car brk. gar.; 50 ft. lot; price $4,950. Inquire 2344 N. Cicero. Open Sunday.

VERY LOVELY FRAME BUNGALOW. ONLY $35.00 MONTHLY PAYMENTS. Private owner. Address A Y 555, Tribune.

VERY MOD. RES.—EVERYTHING LATEST; tile kit.; bath; lge. lot; nr. forest preserve; gd. tr.; big barg. 5224 Langlade-av.

### REAL ESTATE—OAK PARK—AUSTIN.

MTG. HOLDER MUST SELL N. OAK PK. 6 rms. [all 1 flr.]; h. w. htd. bung., gar., conv. to trans. and schls.; $5,250. Pilgrim, 5637 W. Lake. Aus. 1680. Vil. 5100. Open eves.

### REAL ESTATE—SUBURBAN—S. W.
General.

1 ACRE—GAS, ELEC., NR. STA., $450. $10 dn., $5 mo. Address A T 291, Tribune.

### REAL ESTATE—SUBURBAN—NORTH.
General.

WAUKEGAN—MODERN 5 R. BUNG., ⅓ AC. ground, on Holdridge-rd.; sm. down pay., bal. like rent. Majestic 456, 457.

Evanston—19 minutes to loop.

MUST SELL THIS HOME.
Beautiful Evanston residence, cost $50,000. Has 3 baths, recreation room, library, large lot. Asking $31,000. Phone Hultman, Rog. Park 0272. Smart & Golee, Inc.

Glencoe—30 minutes to loop.

WILL SACRIFICE EXPENSIVE ENGLISH home, with 4 bedrms. and 3 baths; ideal location. Rogers Park 2616.

Wilmette—22 minutes to loop.

NEW AIR CONDITIONED ENGLISH HOME; 3 bedrms., 2 baths, liv. rm., firepl., dining rm., kitch.; knotty pine recreation rm., firepl., lav., maid's rm.; 2 car gar.; financed 15 yrs., tms. Dr. F. L. McGrath, 2001 Highland-av. Wilm. 2951. Open for inspec. Sat., Sun.

Winnetka—26 minutes to loop.

IND. HILL HOMESITE, 1 1-3 A. AT PRICE can't resist. Heinsen, Winnetka 254.

### REAL ESTATE—SUBURBAN—N. W.
Arlington Heights—33 min. to loop.

SACRIFICE FOR BALANCE DUE MY 150X 586 fronting Rand-rd.; high land, rich black soil; price $975; terms. State 3861.

Palatine—39 minutes to loop.

SAC. MY 4 R. HOME WITH 2 AC. LAND. $1,850; adj. 2 ac., $650. Inq. Marigold Barbecue. 1 mi. n. of Dundee-rd. on Rand-rd.

### REAL ESTATE—SUBURBAN—WEST.
General.

LOOK! LOOK! LOOK!
6 rm. hse., 150x200; bsmt., furn., water, gas, elec., 2 car gar. On paved road, 1 mile west of Downers Grove. Will rent or sell on easy terms. Address A Y 92, Tribune.

Glen Ellyn—36 minutes to loop.

323 HILL-AV.—PR. $4,500; 5 R. BUNG.; beau. lot, 60x300; cash $1,000. Ph. 1499J.

Lombard—31 minutes to loop.

SNAPS—STA., CITY CENTER 2 BLKS., ALL imps.; dandy 5 r. 2 c. gar., 50x174, $3,500; $200 cash, $30 mo. Also neat 4 r., gar., 50x 165 lot, $2,650; $150 cash, $20 mo. H. A. Hover, 10 St. Charles-rd. Ph. Lombard 1100.

### REAL ESTATE—ACRE PROPERTY.

FOR SALE—64 A AT ST. CHARLES. GD. hse. and barns, hghwy. frntg., timber, $200 per a., ½ cash. 77 W. Washington, rm. 612.

### REAL ESTATE—SUMMER RESORTS.

SUMMER HOME POTTERS LAKE, WIS., 80 mi. Chgo.; lake frt.; priv. gas, elec.; lot 60x250; val. $2,500; boat furn.; incl. exch. for same equal val. in N Ill. or will sell. A. Rathmann, 2218 N. Kenneth-av., Chicago.

MUST SELL AT ONCE—BEAUT. SUMMER home So. Wis., 56 mi. Chi.; good fish., bath., hunt., all conven.; no trades; no agents. $545; terms. Address O E 327, Tribune.

BEAU. ROUND LAKE HOME ON WOODED lot; 35 mi. N. W.; $795; terms; near train, schl., stores. Address A X 196, Tribune.

NICELY WOODED LOT AND COTTAGE—No. Ill., lake; 1 hr. Chgo. Repossessed; sacrifice; $550. Address O D 34, Tribune.

MY NEW 4 RM. COTT; ⅓ PRICE; $700; 2 hr. ride; lge. natural Wis. lake; mile beach rights; pier. Address O C 407, Tribune.

MUST. SAC. LGE. WATER FRT. LOT SO Wis.; 60 mi. Chi.; gd. fishing, bathing; $285; tms.; no agts. Address N T 47, Tribune.

SAC. $2,000 5 R. COT., $775, WIS. LAKE, 1½ hr. Chi. Tms. Address O D 38, Tribune.

### REAL ESTATE—FARM LANDS.
Illinois.

40 A.—20 MI. SOUTHWEST OF CHGO.—Good soil, 6 rm. stucco house, large barn, chicken houses, windmill, good water, fruit trees around house; on main road; sacrifice $4,750, cash $2,500, bal. 1st mtg. Thos. A. Rowan, Boulevard 1392. 206 W. Garfield-blvd.

SAC. 237 A. DAIRY FARM, INCL. 23 MILK cows, with base. Kane Co., 50 mi. west. $60 ac. M. Ellsworth, De Kalb. Ph. 318.

Indiana.

HEBRON, IND.—SUBURBAN, 2 AC., 50 MI. Chi.; 6 rms., wtr., lts., henhse.; near U. S. 53; $1,000; no trd. W. E. Carson, Peru, Ind.

### REAL ESTATE—FARM LANDS.
Michigan.

NONRESIDENT OWNER WILL SELL CHEAP or trade 160 ACRES IN SECTION 19, and 40 acres in Section 5, Holton township, Muskegon County, Mich.; also 2 large lots in Beaver Lake, Ogemaw County, Mich. S. H. Nathan, 3816 Holland, Dallas, Texas.

FOR SALE—80 ACRES, ¼ MILE FROM town; 8 room house, electric lights; good barn and chicken houses. Will sell with stock and implements. Hilda Wellener, R. F. D. No. 2, Three Rivers, Michigan.

A REAL OPPORTUNITY—NICE 80 ACRE farm, 120 mi. Chicago; good soil; fair buildings; horses, cattle, chickens, machinery; all for $2,500; only $700 cash req. Adams, 1613 E. 75th-st. Dor. 3500.

80 A.—LOAM SOIL; 40 CLRD.; TIMB., ORchard; 4 rm. hse., barn; $1,450; $100 cash. $10 mo. Evans-Tinney Co., Fremont, Mich.

FREE LIST FARM BARGAINS, S. MICH.; all kinds. Interstate Farms, 35 S. Dearborn.

FREE FARM LIST, S. W. MICHIGAN; ALL kinds, sizes. Roessler, 140 S. Dearborn.

Wisconsin.

SOO LINE LAND GRANT LANDS UPPER Wisconsin. Free information. Low prices, easy terms. Ask for Booklet No. 53. Homeseekers' rates. Address H. S. FUNSTON, Land Dept., Soo Line Ry., Minneapolis, Minn.

120 ACRES—BLDGS., STOCK, TOOLS; NR. Adams; $2,250. Inq. Pape, 3122 Belmont.

### REAL ESTATE SERVICE.

IF YOU WANT TO SELL YOUR PROPERTY vacant or improved, call at Room 1700, 100 N. La Salle-st.

### REAL ESTATE WANTED.
Apartment Buildings.

WANT 2 APT. NORTH DIVERSEY, 5 RMS. Must be good. Immediate sale. Act quick. John J. Ready & Co., 4001 Sheridan-rd. Buckingham 0500.

WILL BUY 3-6-12 OR 24 FLAT BLDG.; cash. Address N Y 505, Tribune.

Houses.

SOLD PROP., WANT BUNG.-HOME—N.-N. W.; have cash. Address A T 131, Tribune.

Miscellaneous.

PAY CASH FOR EQUITIES, IMPROVED property only. Address N Y 504, Tribune.

### REAL ESTATE FOR EXCHANGE.
Apartment Buildings.

MOD. 2 APT.—5-5 RMS., H. W. HT., ON N. W. Side; exch. for larger or smaller prop. J. W. Ply, 1554 Devon-av. Rog. Pk. 2000.

MIAMI INC. FOR FOX LAKE, $4,000 VAL., clear, or what? Address Y 169, Tribune.

Business Property.

STORE AND 3 FLATS—4410 N. WESTERN; want offer, cash or trade. H. Miller.

Houses.

TRD. MILWAUKEE PROP. FOR MY CLR. Chicago bung. Address E B 39, Tribune.

Vacant.

LOTS—2, AND CASH FOR 1-5 ACRES, N. or N. W. Longbeach 0800. Rm. 803.

Miscellaneous.

WANT LAND ANYWHERE IN U. S. FOR my choice Chgo. real estate; give full particulars. Owner. Address O C 405, Tribune.

### STOCKS AND BONDS.

WE BUY FOR CASH TAX WARRANTS, salary, jury, election vouchers, listed stks., bonds, real estate bonds. 68 W. Washington-st., Bank Floor. Randolph 9152.

WE CASH OR LOAN ON DEFAULTED R. E. bonds or certificates of deposit. Rutherford & Harding, 5061 Broadway.

HIGHEST CASH PRICES FOR TAX WARrants, jury, elec. vou., 1st mortgages, R. E. bonds. 140 N. Dearborn, R. 506. Dea. 8462.

WE PAY HIGHEST CASH PRICES FOR tax warrants, R. E. bonds and 1st mtges. Harold Gould & Co., 208 S. La Salle-st.

CASH FOR JURY, ELECTION VOUCHERS and tax warrants. Room 130, 82 W. Washington-st. Randolph 5582.

CASH IN YOUR MORTGAGES AND R. E. bonds; best prices. R. 316, 134 N. La Salle.

### BUILDING MATERIALS.
Heating and Plumbing Supplies.

WANTED—SECTIONAL WALL TYPE RADIators or blowers for heating system. Call Monroe 1492. Mr. Whitehead.

### REAL ESTATE LOANS, MORTGAGES.

I HAVE A $32,000 RESIDENCE, PRESENTly mortgaged for $6,500. I can advantageously use additional capital in my business, therefore want to increase this mortgage to $12,500. Reasonable commission and interest. Prepayments as desired. ADDRESS O D 377, TRIBUNE.

COLLATERAL—LOANS MADE ON FIRST MORTGAGES, OR WILL BUY THEM OUTRIGHT.
Loanon Securities Corp.,
Under State Supervision.
134 N. LA SALLE. STATE 4600.

HAVE SEVERAL LOTS AND LARGE HOUSE at Fox Lake, Ill. Need betw. $6,000-$7,000 to pay off contract. Willing to give 4% comm. and reduce mortgage $1,000 per annum. Have other collateral as security. Address O B 162, Tribune.

WE MAKE FIRST MORTGAGE LOANS ON apts. and homes, based on current values. Low rates. No appraisal fee. Republic Realty Mtge. Corp., 110 S. Dearborn-st. Cen. 4804.

DEFAULTED MORTGAGES PURCHASED. GENERAL ACCEPTANCE CO., 139 N. CLARK-ST.

WILL MAKE 1ST MTGES. ON BRICK 2-3-6 apts., res.; excel. secur. only. State 0092. Draper & Kramer, Inc., 25 N. Dearborn-st.

FIRST MORTGAGES BOUGHT, SOLD, APpraised. L. Stern Co., 134 N. La Salle.

WILL BUY MTGS. AND CONTRACTS ON impvd. prop. P. O. Box 24, Glen Ellyn.

LOANS QUICKLY MADE. PAY MONTHLY. Simmons, 69 W. Washington. Ran. 3080.

### BUSINESS DIRECTORY.
Auto Repairing and Painting.

AUTOMOBILE PAINTING—$15 UP. ENAMel or lacquer. Englewood 6653.

Coal, Coke, Wood, Fuel Oil.

LOTS OF HEAT, LOW ASH, EXCELLENT substitute for Pocahontas.
Black Gold lump or egg..........$6.00
Black Gold mine run..........$5.75
Screenings..........$4.75
GRUNDY MINING CO., BEVERLY 9635.

POCAHONTAS, HI. QUALITY, $6.50; MINE run, $7.40; Sou. Ill., $5.75. De Young Fuel Co., 9019 S. Halsted-st. Vincennes 1107.

Mimeo and Multigraph Letters.

1,000 5X7 CIRCULARS, $1.25. WILLIS Mimeo Serv., 831 N. Parkside-av. Aus. 6109.

Moving, Storage, and Hauling.

MOVING—$1 PER ROOM. EXPERT AND courteous service. Wentworth 4918.

MOVING OUR 16TH YEAR; 4 ROOMS, $7; piano, $4; insured van. Kedzie 7666.

ARROW STOR.—VAN; LOC., LG. DIST. Want loads to-from all parts. Sun. 0540.

19 YRS.' REL. SERV.; $1.50 RM.; PIANO, $3.50. Also long dist. Ins. Ked. 5524.

LOC.-LONG DIST. MOV., INSURED, $1.50 rm., 7½ cents mi.; storage. Mon. 5549.

Nurseries, Shrubs, and Flowers.

MANURE FOR SHRUBS, TREES, LAWNS. Deliv. anywhere. Get it now. Bev. 1132.

Paints.

DU PONT DUCO [LACQUER PYROX BASE] $1 gal. 1918 S. State. 926 Irving Park.

DU PONT DUCO [LACQUER], $1 GAL. [PYrox base] 6521 S Halsted. Eng. 5900.

Piano Tuning.

PIANOS TUNED, $2; 18 YEARS' EXPER.; form. with Story & Clark, Chgo.; Steinway of N. Y.; guar. wk.; go anywhere. Rep. 5218.

TUNING $2; FORMERLY WITH BALDWIN. Cable; 32 years' exp. Republic 6735.

Roofing Service.

FOR JOHNS-MANVILLE BETTER ROOFing, siding, insulation. Ph. Wealer, Har. 8828.

Rug Cleaning and Repairing.

BEFORE HAVING DOMESTIC-ORIENTALS cleaned call BEACHWAY RUG CLEANERS, 7242 Wentworth. Mothpr. free. Rad. 7770.

Saw Sharpening.

ALL KINDS SAWS SHARPENED — BEST serv. Call Western Saw Fil. Co., Mon. 5375.

### TRAVEL OPPORTUNITIES.

Both readers and advertisers are urged to exercise caution in arranging automobile transportation with other individuals. References should be carefully investigated.

CALIFORNA RESIDENTS—FREE TRANSportation home. I will furnish a large new car for you to drive to California if you are responsible, a reliable driver, and have California license. All car expenses paid. Phone Van Buren 4510.

LEAVING IMMEDIATELY FOR LOS ANgeles; take two passengers for expenses travel; refs. exch. 6436 Stewart-av.

DRIVING WEST, SEATTLE OR LOS ANgeles, will take two passengers; references. Address Y 563, Tribune.

RENT FINE 4-8 [illegible] CARS—LONG TRIP $25 week up; [illegible] trips as low as 5c per mile. SAUNDERS SYSTEM, Cen. 1078.

WANTED—PARTIES TO DRIVE NEW CARS to Los Angeles; share expenses. Berk. 8029.

DRIV. TO L. ANGELES, CAL; TAKE 2 PASS. Nov. 4 or 5; shr. exp.; refs. exch. Fair. 6922.

LOS ANGELES—DRIVE NEARLY NEW CAR —shr. gas and oil exp. 4514 W. Madison.

DRIVING FLORIDA, LIMITED NO. OF passengers; shr. exp. Dearborn 3658.

DRIVE TUCSON, ARIZONA, SUN. OR MON., 1-2 pass., share exp. Ref. Kedzie 5309.

WANTED—DRIVERS PACIFIC COAST; WE furn. gas, oil only. Lin. 7110, Rm. 229.

LOS ANGELES MON. NEW CHRYSLER SED. Take 3, sh. exp. Berk. 5195 at 5-7 p. m.

CAL.—DELIVER NEW CARS. SHARE EXP.; leave daily. 6048 Cottage Gr. Hyde Pk. 0025.

DRIVE TO NASHVILLE, TENN., SUNDAY take 3, share exp. Lake View 6042.

FLY—ATLANTA FORD PLANE AT BUS fare. Johnson, 617 Highland-av., Oak Park.

### LOANS.
Personal, Property, and Salary.

NEW LOW COST
On $300 Furniture Loans.
ONLY HUSBAND AND WIFE SIGN. NO DELAY—CONFIDENTIAL. LIBERAL TERMS.
CHARGES REDUCED ALSO ON FURNITURE LOANS ABOVE $100.
LOCAL also provides a loan plan for Salaried Employees [married or single] who prefer NOT to mortgage their household goods or to furnish co-makers. Your signature is all that is required.
$300 OR LESS
ON YOUR SIGNATURE ONLY
This popular plan appeals most because it is individual, simple, and strictly confidential.
PHONE YOUR REQUEST.
Save time; the loan will be ready when you call at the office.
MEMBER NRA.
LOCAL LOAN CO
UNDER STATE SUPERVISION.
7 W. MADISON, at State. RAN. 840
1 N. CRAWFORD, at Madison. KED. 590
8 N. OGDEN, at Madison. HAY. 470
821 W. 63d-st., nr. Halsted. ENG. 780
1212 N. ASHLAND, at Milwk. BRU. 310
4013 MILWAUKEE, at Cicero. AVE. 140
4701 N. WESTERN, at Leland. LON. 216

Take Advantage of Household's Low Rate!
Families keeping house, who can repay monthly, may borrow up to $300 at our new low rate. Only husband and wife sign. Quick, private service. Call, phone, or write.
HOUSEHOLD
Finance Corporation
MEMBER NRA.
LOOP:
105 W. Madison, 14th flr. Franklin 0885
77 W. Washington, 10th flr. State 0151
105 W. Monroe, 5th floor. State 1777
ROGERS PARK:
1737 Howard-st., 2d flr. Rogers Park 832
WEST:
4010 W. Madison-st., 4th flr. Kedzie 070
CICERO-BERWYN:
6012½ Cermak-rd. [W. 22d]. Cicero 640
OAK PARK:
1140 Lake-st., 3d floor. Euclid 50
NORTHWEST:
2800 Milwaukee, 5th floor. Capitol 344
4710 Irving Park, 2d floor. Pensacola 457
NORTH:
1951 Irving Park, 2d flr. Buckingham 100
4753 Broadway, 11th flr. Longbeach 716
SOUTH:
6856 S. Halsted-st., 2d flr. Englewood 553
841 E. 63d-st., 4th floor. Plaza 836
SOUTH CHICAGO:
9130 Commercial, 2d flr. South Chi. 010
SOUTHWEST:
6255 S. Ashland, 2d floor. Hemlock 451
2355 W. 63d-st., 2d floor. Republic 447
ROSELAND:
11106 S. Michigan, 2d fl. Commodore 388

It's Smart TO SAY "Good-By Worries"
Pay up all those old bills with a cash loan of $10 to $300 made quickly on SALARY FURNITURE AUTOMOBILES No formality at Imperial. Come in—talk over your money problems with us in a friendly call.
IMPERIAL CREDIT COMPANY
30 W. Washington-st. Franklin 8924
6317 S. Halsted-st. Englewood 0108
7 S. Crawford-av. Nevada 2443

REDUCED RATES AVAILABLE
Salary and Furniture Loans.
T. B. WARD
8 S. DEARBORN, ROOM 612. RAND. 2060.

. . YOU CAN BORROW . .
$300 OR LESS on your SALARY, FURNITURE, OR AUTO. ALSO CO-MAKER LOANS.
REDUCED RATES.
You control the cost of the loan, because you pay only for the time you keep the money.
10 CONVENIENT OFFICES.
PERSONAL FINANCE CO.,
757 W. 79th-st., 2d floor. RAdcliffe 8228.

LOANS ON ANY SECURITY.
We specialize in TAX WAR., STOCKS BONDS, MORTGAGES.
Loanon Securities Corp.
Under State Supervision.
134 N. La Salle. Sta. 4600.

Salary and Household Loans.
Chicago Finance Co.,
Room 1301, 11 S. La Salle-st. Central 1060.

LOANS OVER $100 AT REDUCED RATES.
Commonwealth Loan Co.,
ENG. 1711. 7 CHICAGO OFFICES.

FOR FRIENDLY PERSONAL LOANS On Salary, Furniture, phone Central 4733. C. C. ERD, 7 S. Dearborn-st.

LOANS—$25-$300. L. T. BAKER CO., 30 W. Washington, Suite 1407. Ran. 0038.

Business Loans
$300 TO $30,000
on the equipment of factories, restaurants, stores, laundries, hotels, rooming houses, etc. Collateral loans on first mortgages; also on any good security. NO INDORSERS. EASY TIME PAYMENTS. BEST RATES.
Oldest Estab. in Chicago.
F. BOLAND,
215 W. Randolph. Fra. 1966

$200 TO $50,000.
LOWEST RATES IN CITY.
To factories, shops, stores, restaurants on equipment, machinery, fixtures.
The Morrison Company
CENTRAL 4560.
160 N. LA SALLE-ST. SUITE 1837.

HAVE LARGE MANUFACTURING PLANT worth $150,000; want to make $15,000 1st mtg. No brokers. Address O E 426, Tribune.

### BARTER AND EXCHANGE.

COSTUME JEWELRY, WATCH REPAIR'G. offered for old jewelry, watches. Mail orders filled. YARMO, 33 N. Wabash. Lobby.

DECORATING, PAINTING IN EXCHANGE for small car. Juniper 5733.

ESSEX—SED.; EXCH. FOR PIANO ACCORdian. 5085 Avondale-av.

FINE NEW LIVING RM. FURN., ORIEN. rugs. Want car, '29 up. Rog. Pk. 6333.

PIANO WANTED—APARTMENT GRAND—Chrysler, Plymouth dealer offers choice of auto. Address B B 76, Tribune.

WILL DO DEC. IN EXCH. FOR KITNT. apt., furn. or unfurn. Edg. 3162.

### BUSINESS PERSONALS.

PERMANENT WAVE—$1.50 COMPLETE. Bring this ad. Starr Beauty Salon, 2956 W. Madison-st.

REGULAR $3 STM., OIL PER., $1. FREE set trim. Ruth's, 202 S State. Har 9620.

### MUSICAL AND DRAMATIC.

MUSICIANS—FOR DANCE ORCHESTRA. Must be good. Need saxophones, trumpets and bass. Ph. Blue Island 2803.

WILL CALL FOR OLD COMIC OR DIAlect sheet mus. or records. Rav. 6346.

### COLLECTIONS.

COLLECTORS EVERYWHERE—NO COLLECtion, no charge. Cash for notes, mortgages, and accounts [illegible] Mercantile Serv. of America, 140 N. [illegible] 8466.

### AUCTION SALES.

WILLIAMS, BARKER & SEVERN CO. Furniture, Carpets, Gen. Household Goods. 229 S. Wabash. Gen. Auctioneers. Telephone Harrison 3777.

### SEWING MACHINES.

WILL PAY CASH FOR OLD MFG. AND household sewing machs. Quan. only. Chas. Scheinbaum, 420 S. Wells. Webster 2065.

### TYPEWRITERS AND SUPPLIES.

TYPEWTR., $10; ADDING MACHINE, $20; Mineograph, $20. PRUITT, 172 N. La Salle.

## USED AUTOMOBILES FOR SALE.

# TODAY

YOU ACTUALLY SAVE HUNDREDS OF DOLLARS. IT

# IS THE DAY

YOU HAVE WAITED FOR. .. SMASHING REDUCTIONS

# At CADILLAC

Here you will find the greatest display ever shown under one roof . . Priced to sell within the next few days . . You must act now, don't delay

**VALUES FORMERLY PRICED UP TO $1,495 NOW LOW AS $1,145**

After weeks of preparation . . conditioning . . price marking and selecting . . we now offer almost every popular make . . every known body style . . series 1933 . . 1932 . . 1931 . . 1930, etc. . .

**VALUES FORMERLY PRICED UP TO $1,095 NOW LOW AS $845**

Almost every make included in this Big Selling Event! Buicks, Cadillacs, Chevrolets, Chryslers, De Soto, Dodges, Fords, Hudsons, Hupmobiles, La Salles, Lincolns, Marmons, Nashes, Oldsmobiles, Packards, Pierces, Pontiacs, Studebakers, Stutz.

**VALUES FORMERLY PRICED UP TO $495 NOW LOW AS $395**

Chicagoans can save thousands of dollars by acting NOW . . Come in . . let us explain in detail the reason for this gigantic sale . .

**Trade, Easy Terms**

These values will sell themselves to you—no need for us to use salesmanship—you will not be urged to buy except by your own good judgment.

MANY OTHERS LOW AS $95

MEMBER NRA. CAL. 4185.

**CADILLAC MOTOR CAR COMPANY**

CADILLAC—LA SALLE—OLDSMOBILE.

**2258 S. MICHIGAN**

OPEN DAILY UNTIL 9 P. M.

AUBURN—'32 CUSTOM DE LUXE SPORT sedan; Startix, dual ratio, free wheeling. Only 6 more days before code goes into effect. Buy now to receive a liberal trade allowance. Cost $1,483. Sacrifice for $595. LEWIS FINANCE CORP. 5100 BROADWAY.

AUBURN—DE LUXE 1932 SPECIAL CONV. Coupe. Orig. 2 ton tan; has everything, incl. dual ratio, ride control, Startix; natural artil. wheels. Guaranteed by Auburn distributor. Special during sale. $245 down, bal. E Z. 4701 W. WASHINGTON.

AUBURN DISTRIBUTOR. AUS. 3322.

AUBURN—LATEST 1931 CUSTOM DE Luxe 4 door Sedan. Free wheeling, trunk, spotlite, whitewall tires. $395. Your car as dn. pay. Bal. 12-24 mos. 7 day driv. trial. 2810 W. MADISON-ST.

AUBURN— 8 1931 CUST. SEDAN, 6 WIRE whls., side mounts, whitewall tires, heater, trunk, free wheeling, etc. Wonderful condition. Must be seen to be appreciated. Cent. Und. Co., 425 Plymouth court. Wab.1595.

AUBURN—'32 DE LUXE SEDAN; 6 WIRE whls., side mts., chrome tire covers, radio; $485; $20 down, balance 12-18 months. I. A. C. FINANCE, 2022 N. CALIFORNIA.

AUBURN—'31 SEDAN; $395; MANY EXtras.; will exchange for lighter car. Dodge-Plymouth Dealer, 3311 N. Ashland-av.

AUBURN—LATE 1931 SEDAN, A1 CONDItion, prac. new; best offer takes. Cartwright, 5405 Lake-st. Austin 4269.

AUBURN—'31 MOD. 8-98A CONVT. COUPE. 6 wi. whls., side mts., rum st., white wall tires; $125 needed. 5133 Irving Park.

AUBURN—'27 SED.; FINISH AND MOTOR O. K. $45. Dodge Dlr., 5725 Broadway.

AUBURN—'32 CUSTOM 8 4 DR SED.; 6 w. w.; pract. new; $495. 6811 S. Halsted.

AUBURN—'30 SEDAN, 4 DR., 5 PASS., 6 cyl., $95. 1st fl., 1513 N. Fairfield.

BUICK—'32 MODEL 8-87 4 DR. 5 PASS. DE Luxe Sedan, 6 wire whls., side mts., free wheeling, ride control, heater spotlight; orig. cost $2,270; just like new; reposs.; sacr. for $795; your car as down payment, bal. 12-24 months; 7 day driving trial. G. M. S. FINANCE CORP., 4635-37 WASHINGTON-BLVD.

**BUICK '30-57 SEDAN, $395.**

Master 6; 5 pass. Middle size. $395 has never bought as much dependable guaranteed transportation before. Marked down $155 to $395. SOUTH SHORE BUICK LOT. 7001-05 Stony Island-av. Fairfax 0208.

BUICK — 1932 LIGHT 8 DE LUXE SED. Radio, trunk, ride control, Wizard control; $495. Your car as down pay. Balance 12-24 months. 7 day driving trial. 2810 W. MADISON-ST.

BUICKS—FELZ—CLOSEOUTS '33 AND '32S. '33 Big 5 p. Coupe and Sed. De Luxe used; '32 Spt. Seds., 5 pass. Coupes; hardly run. '31s like new. Priced down low as $500. F-E-L-Z, 1132 DIVERSEY-BLVD.

BUICK—1933 MOD. 57 SEDAN. 5 PASS.; used; driven so little it is almost new; offered at a sacrifice price of $795. Terms. Michigan-av. Motors, Inc., Ford Dealers. 2550 S. Michigan-av. Open eves. and Sun.

BUICK—57 LATEST '32 DE LUXE SEDAN; 6 wire whls., side mts.; radio and every extra; orig. finish perfect; new mechanical cond.; reduced to only $750. See it. Tms., trd. Walton Finance. 958 Milwaukee-av.

BUICK—'30 SEDAN, MODEL 30-47....$295
Buick, '29 Victoria coupe....... 175
Buick, '28 7 pass. sedan; perfect....... 125
Buick, '28 light 6 coach; a buy at..... 95
Emich Motors. 6501 N. Western-av.

BUICK—LATEST 1931 MODEL 57 LT. 8 De Luxe Sedan. $385. Your car as down pay. Bal. 12-24 mos. 7 day driving trial. 2810 W. MADISON-ST.

BUICK—1933 SEDAN, USED, 5 WIRE whls., metal tire cover, hardly used; special at $985. Don't miss this barg. Guar. Tms., Td. West Side Auto Exch..4635-37W.Madison

BUICK—1928 5-PASS. DE LUXE SEDAN. Many extras; runs perf.; $125. Tms.; trade. 2810 W. MADISON-ST.

BUICK—1929 COUPE 5 PASS. DE LUXE. Wire whls., side mounts; like new. Also 1929-47 Sedan. A beauty. $245. Terms. Trd. Fitzpatrick, 6555 Cottage Grove. Always op.

BUICK—'31-96S DE LUXE COUPE; HEATer, spotlight, trunk, rumble seat; special paint job; used very little; must sell quickly; $575. PETERSON, Spaulding 6991.

BUICKS—1931 MODELS; 15 TO CHOOSE from; really remarkable prices. JAMES LEVY MOTORS CO., 23d and Michigan.

BUICK—1930, 7 PASS. SEDAN, SIDE MTS.; like new cond.; very easy terms. Car Owners' Finance Co., 2512 S. Michigan-av.

BUICK—LATEST 1932 LIGHT 8 4 DOOR sedan, practically new, $545. ACT QUICK. 3327 MILWAUKEE, AT CRAWFORD.

BUICK—1930 SEDAN; PERF. MECHANICAL cond., $300; pri. party; must sell at once. Call at 7050 Glenwood-av. SPAK.

BUICK—'32 68 C CONVERTIBLE 5 PASS. sedan; 6 wire whels.; De Luxe; fine cond. Barg. Private. 1370 Madison Pk. Ken. 1115.

BUICK—'30 SED. 7 P., 6 W. W., SIDE MTS Like new; $475; tms. 2325 S. Michigan.

BUICK—'27-20 COACH; MOTOR PERFECT. Looks gd. $65. Dodge Dlr., 5725 Broadway.

BUICK—LATEST '31-67 4 DR. SED.; A1 thruout; must sell; $475. 6811 S. Halsted.

BUICK—LATE '30 46 S. SPORT CPE.; perf.; $295. 4822 Madison-st. Mans. 9857.

BUICK—'30-46 COUPE. EXCELLENT CONdition, $250. Ford Dealer, 1711 W. 95th.

CADILLAC—V-12 LATEST 1931 4 dr. De Luxe Sed.; 6 w. w., fender mounted, whitewall tires, chrome tire covers, spotlite, radio. Loads of expensive extras. Nicest car in city. $1,250. Your car as dn. pay. Bal. 12-24 mos. 7 day driving trial. 2810 W. MADISON-ST.

CADILLAC—V-8 CUSTOM DE LUXE SEDAN, latest '31; new appearance and performance; 6 wire whls., side mts., h. w. heater, spot, and every appointment; chrome trim.; must sell at only $595; best buy in city; tms., trd. Walton Finance. 958 Milwaukee.

CADILLACS—LATEST V-8 '31, CUSTOM Fleetwood Convertible De Luxe; 6 wire whls., etc. Like new and real '30 5 pass. coupe. Priced down to $550. F-E-L-Z, 1132 DIVERSEY-BLVD.

CADILLAC—1929 4 DR. SEDAN; HAS FULL equipmt. Like brand new. Perf. family car Only $110 needed. 5133 Irving Park.

CADILLAC—'29 7 PASS. 341B. SIDE MTS., 2 spt. lgts., htr.; must see to appreciate; $425, or small car in trade. Columb. 9847.

CHEVROLET — 1932 COUPE; BARGAIN. Lake View Auto Sales, 814 Diversey-pkwy.

CHEVROLET—LATE '29 COACH. 5 OVERsized tires. $125; priv. Radc. 6120.

CHEVROLET—CPE. LATE '32. A1 COND. Lawder Bros., 6900 Vincennes. Open Sun.

CHEVROLET—1930 SED. DELIVERY; LIKE new; quick sale, $225. 5937 Milwaukee-av.

CHEV.—'29 SED. A REAL CLEAN JOB. Driv. very little. $145. 5107 N. Clark-st.

CHEVROLET—'32 COACH; PERFECT; $375. KUSHLER CHEVROLET. 6330 Broadway.

CHEV.—COACH. '33. USED. BEST OFFER; exc. cond.; full. equip.; htr. So. Sh. 3332.

## USED AUTOMOBILES FOR SALE.

# GOOD LUCK!

If you consider a saving of 25% to 60% a lucky thing—then there's GOOD LUCK waiting for you at the STUDEBAKER salesrooms. For the price tags of 103 fine cars have been marked way under their former figures. See these cars and you'll recognize what outstanding values they are. 5 days' driving with each sale.

'31 FORD SPORT COUPE; rumble seat A very sporty car. Motor is 100%...$225

'32 AUBURN COUPE. It's a real beauty Marvelous performance. Only........ 445

'30 STUDEBAKER BROUGHAM. Commander 8. 6 wire whls., low mileage. Special ... 295

'30 REO VICTORIA. 5 pass. Dandy all-around condition. Reduced to.... 145

'31 NASH 8 VICTORIA. Side mounts. 5 pass. It's like new today.......... 445

'31 GRAHAM SEDAN. De Luxe model, actually driven only very short time. 385

'31 ESSEX COACH. Free wheeling. Mechanically A-1. Many extras....... 245

'29 STUTZ 8 SEDAN. De Luxe model. Will give new car satisfaction........ 345

'28 STUDEBAKER SPORT CPE. Rumble seat. Has world of power and pep 95

'29 FRANKLIN COUPE. Side mounts. Rumble seat. Don't miss it at only. 295

'31 FORD CONVERTIBLE SEDAN. De Luxe model. Very beautiful car. Only 275

'30 STUDEBAKER PRESIDENT. 4-dr. 5 pass. 8 cyl. Brougham. It's A-1... 245

'30 DURANT 6 SPORT COUPE. Side mounts. Rumble. Jumbo tires. Now 185

'29 PACKARD SEDAN. Light 8 De Luxe. Was given very careful attention ... 375

'28 CHEVROLET COACH. Clean shape. Runs fine. Special today for........ 75

'31 HUPMOBILE 8 VICTORIA. 6 wire whls. Was in storage for 18 mos.... 445

**STUDEBAKER SALES 26TH AND MICHIGAN**

Open Eves., Sun. Terms. Cal. 6492.

**CLEARANCE SALE**

MUST MAKE ROOM.

1932 Chevrolet sport coupe.........$335
1929 Auburn sedan...... 165
1930 Studebaker Pres. 4 pass. coupe... 215
1930 Oldsmobile 4 dr. sedan....... 235
1929 Buick sport coupe, 6 w. w........ 185

50 more cars—all makes and models. These cars can be bought with a small down payment. Easy terms. No endorsers.

AUTO ACCEPTANCE CO., 5710 BROADWAY. LONGBEACH 1252.

**Chevrolets—50—1933s**

These are the cars furnished to the American Legion by the Chevrolet Motor Co. and used during the convention. Driven very little. Your opportunity to buy one of these practically new cars at a tremendous saving. Come early!

Emich Chevrolet Co., 6501 N. WESTERN-AV. 652 MADISON-ST., OAK PARK. OPEN EVERY DAY UNTIL 10 P. M.

CHEVROLET—'33 SED., USED; BIG SAVING.
Chev. '33 Mast. coach; used; like new.$475
Chevrolet '32 5 p. coupe; A1 cond...... 375
Chevrolet '32 coach; like new........ 365
Chevrolet '31 4 dr. special sedan...... 295
Chevrolet '31 sport cabriolet........ 265
Chevrolet '31 Sport coupe, rumble seat.. 265
Chevrolet '30 4 dr. sedan......... 175
Chevrolet '29 4 dr. sedan; good cond.. 135
Chevrolet '29 coach; bargain at....... 125
Emich Chevrolet, 6501 N. Western-av.

CHEVROLET—'33 MASTER 6 4 DR. 5 P. De Luxe Sedan; used; long whl. base; wire whls.; free wheeling; beaut. all maroon fin.; orig. cost $797; like new; reposs.; sacr. for $585; your car as down payment, bal. 12-24 mos.; 7 day driv. trial; 90 day guar. G. M. S. FINANCE CORP., 4635-37 WASHINGTON-BLVD.

**CHEVROLET 1932 COACH.**

Latest '32 in the cond. of a brand new car. Only $350. Tms. arranged. We trade. HEALY MOTOR SALES 7150 Stony Island. Hyde Park 0035.

CHEVROLET—1931 RUMBLE SEAT Sport Coupe. Wire whls. spotlite. Many extras. $250. Your car as down payment. Balance 12-24 months. 7 day driving trial. 2810 W. MADISON-ST.

CHEVROLET — LATEST 1933 DE LUXE Sedan. Used. Wire whls.; $495. Your car as dn. pay. Bal. 12-24 mos. 7 day driv. trial. 2810 W. MADISON-ST.

CHEVROLET—1932 COACH. 5 WIRE WHLS.; fully equipped. Car is in excellent condition. Priced at $345 to sell at once. Don't miss this bargain. Your car in trade. West Side Buick Sales, 4666 Washington-blvd.

CHEV.—'31 SPECIAL SEDAN. $100 CASH and finish payments. 6 w. w., tr. rack Lorraine spotlight, air horn; good finish and tires; priv. 6349 S. Campbell-av.

CHEVROLET—'33 DE LUXE 4 DR. SEDAN. 6 wire whls., 2 side mts.; used. Will pass for new. Sell at a big bargain or trade. Guar. Tms. 2317 S. Michigan. Open evenings.

CHEVROLET—'32 DE L. SED., 6 W. W.$425
Chevrolet '32 Coach, used little, extras.$350
Chevrolet '31 Spt. Cpe., w.w., radio....$285
3327 MILWAUKEE, AT CRAWFORD.

CHEVROLET—'30 CPE.; EXC. COND.; PRCT. new tires; $150 or best offer; must sell. Carmichael, 3616 Pine Grove. Bitt. 3303.

CHEVROLET—'30 SED. FULLY EQUIP.; 4 prac. new tires. Perf. motor and uphol. Guar. $135. Easy terms. 2664 W. Madison.

CHEVROLET—'31 COACH. CLEAN. BARgain. $245. Dodge Dealer, 5725 Broadway.

CHRYSLER—6 '33 4 DR. 5 PASS. DE LUXE Sedan; used; 6 wire whls., auto. clutch; free wheeling; cost $1,160; just like new; reposs.; sacr. for $785; your car as down pay., bal. 12-24 mos.; 7 day driv. trial. G. M. S. FINANCE CORP., 4635-37 WASHINGTON-BLVD.

CHRYSLER—LATE '32 DE L. IMP. 8 SED.; float. pow., auto. clutch; 6 w. whls., chro. covers, radio, burglar alarm; almost new car; cost $2,000; now $895; guar.; terms. 3939 WASHINGTON-BLVD.

CHRYSLER—'31 6 DE L. SPT. RDSTR.; rum. seat; 6 w. w.; chro. covers; same as new; cost $1,185; now $395; guar.; terms. 3939 WASHINGTON-BLVD.

CHRYSLER—DE LX. 8, 2D SER. 1932 SEdan, 6 wr. w., side mts., float. power, free whlg., automatic clutch, trunk rack. Cost $1,870; now $795. Standard Auto Sales Co., 4628-30 Washington-blvd.

CHRYSLERS—FELZ CLOSE OUTS. '32S. Custom Imperial Convertible Coupe. De Luxe convertible sedan and coupe. Cost to $3,700. Now low as $695. F-E-L-Z, 1132 DIVERSEY-BLVD.

CHRYSLER—8 SEDAN, 1931. THIS BEAUtiful car must be sold at once to settle estate. Terms to reliable party. Insurance offered. Ph. HARRISON 8992.

CHRYSLER—'30 LIGHT 6 BUSINESS CPE., new, 6 ply tires, $195. Terms. 3327 MILWAUKEE, AT CRAWFORD.

CHRYSLER—LATEST '32 ROYAL SEDAN, 6 cyl., free whlg.; float. pow.; autom. clutch etc.; hardly driven; $585. 6811 S. Halsted.

CHRYSLER—'31 C. M. 6 DE LX. 4 DR. SED.; trunk, side mts.; beaut. cond.; $425 or best quick deal. No dealers. Independence 7036.

CHRYSLER—1931 8 CYL. SEDAN; MUST BE seen to be appreciated; bargain; $495. Terms. Tire Store, 1312 S. Michigan-av.

CHRYSLER—'30 IMPERIAL 7 PASS. SED. Used very little. Can't be told from new. $375. Guar. Tms. 2317 S. Michigan. Op. eves.

CHRYSLER—"62" '31 SEDAN; LOOKS like new; A-1 mech. cond.; barg.; take sm. car in trade. 4161 Milwaukee-av. Kil. 3845.

CHRYSLER—'33 6 SEDAN. USED. LOW mile. Like new. Dodge Dl., 5725 Broadway.

CHRYSLER—'30 77 4 DR. SED.; NEW tires; looks, runs fine; $375. Ken. 3930.

DE SOTO—6 DE LUXE SEDAN. 1932; 6 wire whls. chromium tire covers, trunk; $395. Your car as down payment. Balance 12-24 months. 7 day driving trial. 2810 W. MADISON-ST.

DE SOTO—LATE '31 DE LUXE SEDAN; almost new; loads of extras; sacrifice, bargain; only $285; guar.; terms, trade. 3939 WASHINGTON-BLVD.

DE SOTO—LATEST 1932 SEDAN. FREE whlg., float. pow., auto. clutch, $395. Tms. 3327 MILWAUKEE, AT CRAWFORD.

DE SOTO—'31 4 DR. SEDAN, $195. Emich Motors. 6501 N. Western.

DODGE—1932 CUST. 8 DE LUXE SEDAN; float. pow., free whlg.; almost new car; cost $1,500; now $495; guar.; terms. 3939 WASHINGTON-BLVD.

DODGE—6 COACH D. A. '30. HERE'S A fine bargain. $150 cash. Mr. Hadick. 2522 S. MICHIGAN-AV.

DODGE—1933 SED.; USED VERY LITTLE; must sell account ill. Lake View 5544.

DODGE—'33 6 SEDAN. USED. DE LUXE equipped. Dodge Dealer, 5725 Broadway.

DODGE—'33 DE LUXE 4 DR. SEDAN; DEM. DODGE DEALER 1019 Davis-st., Evanston.

*The Tribune does not knowingly accept automobile advertising which misrepresents the year of the car. If you wish to confirm the year model of a used car advertised in its columns, secure the serial number (which determines the year model) and telephone the Tribune, Superior 0100, Local 328, for verification.*

## USED AUTOMOBILES FOR SALE.

RAIN OR SHINE

# EVERY USED CAR MUST BE SOLD

NO REASONABLE OFFER REFUSED

**Many Makes—Models**

1933-'32-'31-'30 and Others.

# FREE—FREE

HOT WATER HEATER WITH EACH PURCHASE.

SPECIAL PAYMENT PLAN. WE WILL TRADE. LOOK AT THESE PRICES.

'33 CHEVROLET sed., just like new.$495
'33 FORD sedan, driven very little.. 495
'33 PLYMOUTH sed., perfect, see it. 495
'32 CHEVROLET coupe, radio, etc... 395
'32 HUPMOBILE sed., just reduced. 595
'31 AUBURN sedan, best buy in city 375
'30 HUPMOBILE sed., a real barg.. 195
'30 CHEVROLET sedan, fully equip. 195
'29 AUBURN sedan, here is a value. 195
'29 NASH sedan, cannot be equaled. 185
'26 CHRYSLER roadster, get it for. 35

LOOK AT 150 OTHERS IN STOCK.

Open daily until 9 P. M. As a courtesy to those buyers who cannot come in except on Sunday, our store will be open Sunday, Oct. 29th, but thereafter will be closed Sundays—in accordance with the NRA Code.

**GAMBILL MOTOR COMPANY, INC.**

HUPMOBILE DISTRIBUTOR.

**2230 S. MICHIGAN**

MEMBER NRA. CAL. 5800.

**STOP Here—Park FREE**

Drive right into our downtown garage and park your car free of charge while you inspect our wonderful values.
HERE ARE A FEW SPECIALS:
1933 Plymouth De L. R. S. Coupe; air wheels, safety glass; used. $150 down
1932 Ford V-8 Cabriolet......... 125 down
1932 Chevrolet Coach ......... 115 down
1931 Ford Tudor ............... 75 down
1931 La Salle De Luxe Town Sedan; 6 w. w., trunk, etc., etc.... 250 down
1932 Ford V-8 Std. Cpe.; R. S... 100 down
1932 Chevrolet Coupe; only...... 110 down
1930 Ford Town Sedan.......... 70 down
1929 Packard Std. 8 Sedan...... 110 down
1929 Ford Tudor; A1 cond....... 40 down
GLENN E. HOLMES, INC., 30 W. Lake-st. ONLY AUTH. FORD DEALER IN LOOP.

DODGE—6 '33 DE LUXE COUPE; USED; 6 wire wheels; side mts.; heater; rumble seat; autom. clutch; free wheeling; floating power; looks, runs just like new; cost $987; reposs.; sacr. for $685; your car as down pay., bal. 12-24 mos.; 7 day driving trial. G. M. S. FINANCE CORP., 4635-37 WASHINGTON-BLVD.

**DODGE 8 COUPE, 1931.**

Rumble seat, spec. blue fin. Like new in every respect. Positively an outstanding barg. Must sell at once. 2522 S. Michigan. M. J. LANAHAN, INC.

ESSEX—'33 TERRAPLANE 8 2-DR. SEDAN. White wall tires, side mts., trunk; fully equipped. Used. Pass for new. Will sell at a big bargain or trade. Guar. Terms. 2317 S. Michigan. Vict. 0225. Open evenings.

ESSEX—'29 4 DR. SEDAN. CLEAN. $125. Emich Motors, 6501 N. Western.

**FORD V-8s**

$100 DOWN ON YOUR CAR. Monthly payments up to you. We accept what you can afford. EVERY CAR FULLY GUARANTEED.
Late '32 V-8 std. tudor.........$365
Late '32 V-8 de luxe tudor........ 395
Late '32 V-8 de luxe coupe........ 395
Late '32 V-8 de luxe sedan........ 435
Late '32 4 cyl. tudor sedan....... 295
Late '32 4 cyl. coupe, rumble seat... 325
Late '32 4 cyl. coupe, air balloons... 325
Litsinger. 925 W. Jackson. Always open. OVER 40,000 SATISFIED OWNERS.

**Ford '31 Fordor Special.**

6 w. w., chrome covers, radio, Karri-Keen trunk, spotlt., orig. paint, black with green trim. Mohair uphol. Hard to tell from new. Tom Harrigan, Inc., 452 Madison, Oak Park.

FORDS—25 V-8 1933 AND 1932 TUDORS, Fordors and Coupes; used. Can't tell from new. New car guar. Your old car in trade. 20 others to pick from. Open Sunday. LAWDER BROS., 6900 VINCENNES-AV.

FORD — V-8 DE LUXE SEDAN. 1932. Wire wheels; $395. Your car as down pay. Balance 12-24 months. 7 day driving trial. 2810 W. MADISON-ST.

FORD—'32 V-8 TUDOR; VERY CLEAN.$325
Ford '32 4 cyl. Tudor; A1 cond...... 310
Ford '31 sport cabriolet; 6 wire whls.. 235
Ford '31 spot. roadster............ 175
Emich Motors, 6501 N. Western-av.

FORD—1929 4 DR. DE LUXE TOWN SED Finish and mech. cond. like new; 5 good tires. A real bargain for $130. CERTIFIED AUTO SALES, 4701 W. Madison.

FORD—1931 4 DOOR DE LUXE TOWN sed.; 5 almost new tires; looks and runs like new; sac. for $245; 90 day guar., tms. PEOPLE'S FINANCE CO.,2919-27W.Madison.

FORD—'32 V8 DE LUXE COUPE; EXCEPT. clean car; '33 motor recently installed; equip. latest type Twinfield carburetor; privately owned. Sheldrake 6173.

FORD — 1933 COACH, USED. LIKE NEW; cushions not soiled; $100 down buys. Bargain. 7424 Stony Island. Plaza 2772.

FORD — '29 COUPE; REFINISHED; NEW tires; motor perfect; bargain; $40 down. Authorized Dealer, 1520 N. Halsted-st.

FORD—1930 TUDOR..........$145
Ford 1929 Tudor .......$100
3327 MILWAUKEE, AT CRAWFORD.

FORD—COUPE, 1929; MUST SAC.; $95. 2858 5th-av., 1st Apt. Nevada 10133.

FORD—'29 TUDOR, ALSO RDSTR.; PRICED low.; tms. Ford Dealer, 1107 N. Clark.

FORD—1930 R. S. COUPE; NEW PAINT; mechanically perfect; barg. Lake V. 0095.

FORD — 1931 TUDOR, LIKE NEW, $150. Terms. Trade. Levy's, 724 Milwaukee-av.

FORD—'29 TUDOR, $85. EXCEL. TIRES. Motor. paint good. Tms. 2664 W. Madison.

FORD—STAND. COUPE, '29, LIKE NEW, $85. 2847 Washington-blvd., rm. 307.

FORD—1930 TUDOR. ECON. $58 DOWN. Nash Dlr., 7158 Stony Island. Dorch. 2309.

FORD—1930 COUPE, R. S.; JUST LIKE new. $150. Ward, 3356 Adams, 2d Apt.

FORD—'30 COUPE; EXCELLENT COND.; $175. Ford Dealer, 1101 N. Clark-st.

**FRANKLIN**

1930 De Luxe Sedan; 6 wire wheels, side mounts, trunk, nonshatter glass, etc. NO WATER TO FREEZE. A real bargain. BUICK DEALER, 2825 N. Halsted-st.

FRANKLINS—ALL MODELS; GUAR.; $250 to $1,250. Franklin, 2000 S. Michigan.

GRAHAM—8 '32 4 DR. 5 PASS. DE LUXE Sedan, wire whls., free wheeling, ride control; cost $1,487; just like new; reposs.; sacr. for $585; your car as down pay., bal. 12-24 mos.; 7 day driv. trial; 90 day guar. G. M. S. FINANCE CORP., 4635-37 WASHINGTON-BLVD.

GRAHAM—'33 SEDAN; LIKE NEW; COST $1,385; U. S. Royal cord tires; immediate sale, $685. 3129 Broadway. Phone Buck. 9239.

HUDSON—8 1931 COUPE; RUMBLE SEAT; 100% cond.; low mi.; free whlg.; almost new tires; $395; $158 down; 5 day driv. trial. Butler Motors, 2457 Michigan-av.

HUDSON—LATEST '32 5 PASS. DE LUXE sedan; wire wheels, fully equipped. This beautiful car reposs. Sacr. for $595. WEST SIDE AUTO EXCH., 4635-37 W. Madison.

HUPMOBILE—1931 LIGHT 8 DE LUXE Sedan. 6 wire whls., chromium tire covers, spotlite, trunk. Free Wheeling. Original cost $1,865. Our price $395. Your car as down pay. Bal. 12-24 mos. 7 day driving trial. 2810 W. MADISON-ST.

HUPMOBILE—'28 CENTURY 8 SEDAN; looks and runs good; $95. 5725 Broadway.

HUPMOBILE—1928 4 DOOR SEDAN, $65. RUNS PERFECT. 2810 W. MADISON-ST.

HUP—LATE '28 DE LUXE COUPE; 6 W. W., 2 side mts.; gd. cond.; sac. $125. Tri. 8523.

LA SALLE — '31 V-8 5 PASS. VICTORIA coupe; 6 wire whls.; side mts.; heater; beautiful dark blue finish; cost $3,475; just like new; reposs.; sacr. for $685; your car as down payment, balance 12-24 mos.; 7 day driv. trial; 90 day guar. Always open. G. M. S. FINANCE CORP., 4635-37 WASHINGTON-BLVD.

LA SALLE—LATEST 1931 CUST. DE LUXE 7 pass. Sedan; 6 wire whls., special equipt. Almost new; sac. for $785; guar.; terms. 3939 WASHINGTON-BLVD.

LA SALLE—1930 TOWN SED. GENUINE latest ser. 1930. Trunk, new heavy duty tires. Beaut. uphol. A-1 mech. Guar. Reduced to $495. Easiest terms in town. INDEPENDENT FINANCE, 2700 Madison.

LA SALLE—CONVERT. CPE., 1930; WIRE whls., new tires; A1 cond.; $450. Ambassador Garage, 1331 N. Clark. Whi. 5612.

LA SALLE—SPORT SEDAN, '27, 6 W. W. Beaut. finish. Good tires. Motor like new. A real buy. $195. 2522 S. Michigan.

LINCOLN—V-12 DE LUXE SPORT SEDAN; hardly driven; $5,000 '32 for closeout price, $2,050. Also real '30 convertible Custom built Dietrich Sedan; like new. Cost $7,000. Now $875. F-E-L-Z, 1132 DIVERSEY-BLVD.

LINCOLN—7 PASS. SEDAN, $275; LATEST 1928. New tires, wire whls. Mohair uphol. Mech. perf. Guaranteed. Easy terms. INDEPENDENT FINANCE. 2700 Madison.

LINCOLN—1929 7 PASS. DE LUXE Sed. 6 w. w., fender wells. $300. Your car as dn. pay. Bal. 12-24 mos. 7 day driv. trial. 2810 W. MADISON-ST.

LINCOLN—12 CYL. 5 PASS. DE LUXE '32 sed. Like new. Cost $5,000. $2,350 to close estate. 6851 Cregier-av. Dor. 4077.

## USED AUTOMOBILES FOR SALE.

# WALTON FINANCE

300 REPOSSESSED CARS. ALMOST GIVEN AWAY. MAKE YOUR OWN TERMS.

'33 Chevrolet Sedan; used; low mil.....$460
'33 Chevrolet Coupe, rumble seat; used.. 430
'33 Plymouth De Luxe Sedan; used..... 435
'33 Ford Sedan; used; original cond.... 450
'32 Buick Sport Coupe, rumble seat.... 590
'32 Pontiac De Luxe 6 Sedan; now only.. 435
'32 Auburn 8 De Luxe Sedan, A-1...... 450
'32 De Soto Sedan; radio, etc.; only..... 440
'32 Essex Pacemaker Sedan, lk. new..... 395
'32 Pontiac Coupe; very special at....... 375
'32 Essex Terraplane Conv. Coupe...... 330
'32 Chevrolet Sedan; like a new car...... 350
'32 Ford V-8 Sedan; perfect condition... 340
'32 Willys-Knight Sedan, 6 wire wheels.. 285
'31 Pontiac Special Sedan; reduced to... 345
'31 Hupmobile 8 Sport Coupe; 100%.... 325
'31 Dodge 6 Sedan; beautiful maroon... 295
'30 Buick Sedan; full equipment; now... 240
'30 Hupmobile 8 Sedan; unusual buy.... 225
'30 Franklin Coupe, sport model; A-1.... 325
'30 Hudson De Luxe Sedan; real buy..... 195
'30 Oldsmobile Sport Coupe; low at...... 180
'30 Nash Sedan; wonderful condition.... 170
'30 Chevrolet coupe; a real beauty....... 140
'30 Chevrolet Sedan; remarkable buy..... 150
'30 Peerless Roadster; very sporty....... 100
'29 Graham-Paige Sedan; a real bargain. 125
'29 Auburn Sedan; a good running car.. 90
'29 Hudson Sedan; economical buy at.... 85
'29 Ford Coupe; cannot be equaled at.. 85
'28 Chrysler 72 Coach; special at........ 35
'28 Whippet Coupe; yours for only...... 25
'28 Willys Sedan, for quick sale......... 25

300 FORDS AND CHEVROLETS. '28 to '32 models sacrificed from $20 up. 90 DAY WRITTEN GUARANTEE. Your car as first payment. Open till 10 p. m. CARS FINANCED ANYWHERE IN U.S.

**940-958 MILWAUKEE**

**$10 DOWN**

NO ENDORSERS.

1927 Essex Coach ..........$ 45
1927 Hudson Sedan .......$ 45
1927 Willys-Knight Sedan .......$ 75
1927 Nash Sedan ..........$ 75
1931 Essex Coach ........$245
1931 Chevrolet Sport Roadster.....$250
1929 Buick '29-47 Sedan......$275
1930 Oldsmobile Coach ......$275
1931 Chevrolet Coach .......$295
1931 Chevrolet Sport Coupe.....$295
1928 Lincoln Sedan ........$295
1931 Chevrolet Sedan; 6 w. w.....$325
1930 Buick Coupe ..........$365
1932 Chevrolet Coach .......$375
1932 Chevrolet Coupe .......$375
1929 Franklin Sedan; 6 w. w.....$395
1929 La Salle 7 pass. Sedan......$395
1932 Ford Sport Coupe.........$375
1932 Ford V-8 Sedan; 6 w. w.....$395

RUBY CHEVROLET, INC., 1422 E. 67th-st.

**BUICKS—PONTIACS**

OVERSTOCKED! Must sell 50 cars at once; slightly used 1933 Sedans and Coupes. Also 1928 to 1932 cars in all makes and models. SEE US FIRST!

NORTHWEST BUICK CO., Authorized Buick-Pontiac Dealers. 3801-3807 LAWRENCE-AV.

NASH—'32 SPECIAL 8 BROUGHAM; 6 WIRE whls., side mounts, built-in trunk. Finish, interior and motor in exceptionally fine condition. Delivered for $1,611. Our special sale price $575. Your car in trade. West Side Buick Sales, 4666 Washington-blvd.

NASH—1932 AMB. 8 DE LUXE SEDAN, V-type rad.; 6 wire whls., chro. covers; free whlg.; almost new; cost $1,985; now $695. 3939 WASHINGTON-BLVD.

NASH—1932 4 DR. SEDAN, LIKE NEW IN every respect; mechanically perfect; sacrifice for only $325. Finance Co., 6050 COTTAGE GROVE. HYDE PARK 7200.

NASH—'31 DE LUXE 870 SEDAN, $375. Like new; must sell quickly; will trade. Call Peterson, Spaulding 6991.

NASH—'29 4 DR. SEDAN, LGT. 6, $125. Emich Motors, 6501 N. Western.

OAKLAND—'30 4 DR. SED., 6 WHLS., $195. Emich Motors, 6501 N. Western.

OLDSMOBILE—6, '32, 2D SERIES, 4 DR. 5 pass. de luxe Patrician sedan; 6 wire wheels; side mts.; heater; trunk; free wheeling; ride control; beau. black finish; orig. cost $1,290; just like new; reposs.; sacr. for $585; your car as dn. pay., bal. 12-24 mos.; 7 day driv. trial; 90 day guar. Always open. G. M. S. FINANCE CORP., 4635-37 WASHINGTON-BLVD.

OLDSMOBILE—8 '33 5 PASS. DE LUXE SEdan; used; all steel whls.; white wall tires; radio; hot water heater; built-in trunk; cost $1,390; reposs.; just like new; sacr. for $795; your car as down pay., bal. 12-24 mos. 7 day driving trial; 90 day guarantee. Always open G. M. S. FINANCE CORP., 4635-37 WASHINGTON-BLVD.

OLDSMOBILE—8 '33 5 PASS. DE LUXE SEdan; used; all steel whls.; white wall tires; radio; hot water heater; built-in trunk; cost $1,390; reposs.; just like new; sac. for $795; your car as down pay., bal. 12-24 mos. 7 day driving trial; 90 day guarantee. Always open. G. M. S. FINANCE CORP., 4635-37 WASHINGTON-BLVD.

OLDSMOBILE—8, 5 P. CUST. BRGHM., '33; used. 6 spec. steel whls., wh. w. tires, blt. in trunk. Cost $1,190; now $795; 18 mos. to pay. Trade. Standard Auto Sales Co., 4628-30 Washington-blvd.

OLDSMOBILE—LATE '30 DE LUXE COUPE; 6 wire whls., numerous extras; original new car cond.; sacr. at $235; guar.; terms. 3939 WASHINGTON-BLVD.

OLDSMOBILE—1931 PATRICIAN SED. LATest series de luxe; 6 wire wheels, side mounts; orig. finish like new; uphol. perf. Mech. cond. excel.; guar.; reduced to $360. Easy tms. Independent Finance, 2700 Madison

**Oldsmobile 1931 Sedan.**

Perfect condition. See it. $395. May Motor Sales, 7427 S. Halsted-st.

OLDSMOBILE—1933 DEMONTRATORS. 6 and 8, equipped with radio, trunk and bumper guards. Big discount. AUTHORIZED OLDS DEALER, 824 Diversey-pkwy.

**1933 OLDSMOBILES.**

[8]—used 6's and 8's. All models. May Motor Sales, 501 E. 69th-st. Vin. 2161.

OLDS—'31 SPT. COUPE. RUMBLE SEAT, side mts., $295. Terms. 3327 Milwaukee.

OLDSMOBILE—'30 COACH; A1 COND.; PR. party; sacrifice. 3909 W. Harrison.

PACKARD 733 SEDAN. 1930 7 PASS. Std. 8 with wire wheels, side mounts, driving light, seat covers, trunk rack, heater, etc. This beautiful car was chauffeur driven and given the most careful attention. Now the finish sparkles like a new dollar and the interior appears brand new. Tires have very little mileage. The motor is absolutely perfect. Considering the high quality of this Packard—it is a most outstanding buy at $695. Long terms. Packard Motor Car Co., Michigan at 24th-st., Calumet 7400.

PACKARD—'32 STD. 8 4 DR. CLUB SED.; 6 w. whls., side mts., built-in trunk, free wheeling; autom. clutch; beautiful black finish; orig. cost $3,275; just like new; reposs.; sacr. for $1,275; your car as down pay., bal. 12-24 mos.; 7 day driving trial. G. M. S. FINANCE CORP., 4635-37 WASHINGTON-BLVD.

PACKARDS—CLOSING OUT '33S AND '32S. 5 1933 SEDANS AND '32S IN SEDAN, COUPE AND CONVERTIBLE SEDAN. PRICED DOWN TO $1,075 AT F-E-L-Z, 1132 DIVERSEY-BLVD.

PACKARD—'29 DE LUXE SEDAN; PERF. cond.; loads of extras. For quick sale at only $245; fully guar.; terms, trade. 3939 WASHINGTON-BLVD.

PACKARD—'30 DE LUXE 8 SED.; 6 WIRE whls., chro. covers; new cond. thruout; cost $2,850; now $395; guar.; terms. 3939 WASHINGTON-BLVD.

PACKARD—STD. 8 SEDAN, 5 PASS.; LATest style '31; fullest equip.; spare whl., etc. Orig. finish and uphol. just like new; mechanically perfect; sacr. at $675; tms., trd. Walton Finance Corp., 958 Milwaukee-av.

PACKARD—'29 DE LUXE 5 PASS. SEDAN. One of those exceptional used cars that has had the best of care; perfect in every respect; $425, terms. 1520 N. Halsted-st.

PACKARD — 8 SEDAN '29. AN EXCEPT. automobile. Chauffeur driven. Positively like new. Barg. $385. 2522 S. Michigan.

PACKARD—LATEST '30 CUS. 8 CLUB SED.; 6 wood whls., side mts.; driv. little; cost new $5,500; now $695. 6811 S. Halsted.

PACKARD—1930 LIGHT 8 SEDAN, 6 W. W. New car cond.; white wall tires; $425; tms. 3327 MILWAUKEE, AT CRAWFORD.

PACKARD—MUST SELL MY '30 DE LUXE Sport Coupe; side mts., rumb. seat, htr., etc. H. Ford, 1142 Morse-av. Rog. Pk. 4813.

PIERCE-ARROW — 1928 4 DOOR SEDAN; 4 new tires; upholstery and finish like new; A1 mech. A real sacrifice for $195. Terms. PEOPLE'S FINANCE CO.,2919-27W.Madison

PLYMOUTH—1933 4 DR. 5 PASS. DE luxe sedan; used; 112 in. whlbase.; wire wheels; free wheeling; automatic clutch; floating power; like new; cost $800; reposs.; sacr. for $585; your car as down pay., bal. 12-24 mos.; 7 day driv. trial; 90 day guar. G. M. S. FINANCE CORP., 4635-37 WASHINGTON-BLVD.

PLYMOUTH—LATEST 1932 SEDAN. WIRE wheels. $325. Your car as down payment. Balance 12-24 months. 7 day driving trial. 2810 W. MADISON-ST.

PLYMOUTH — 1932 RUMBLE SEAT SPT. Coupe. Latest P. B. model; $395. Your car as dn. pay. Bal. 12-24 mos. 7 day driv. trial. 2810 W. MADISON-ST.

PLYMOUTH—1933 CONV. COUPE, USED, Driven so little will pass for new. Orig. cost $795; our price for quick sale, $495; guar. 2317 S. Michigan. Vic. 0225. Open evenings.

PLYMOUTH—1932 2 DOOR SEDAN. THIS car looks and runs like a new car; a real buy at only $275. Finance Co., 6050 COTTAGE GROVE. HYDE PARK 7200.

**Plymouth '31 Sedan, $295.**

Late 4 door. In every respect like new. Tom Harrigan, Inc., 452 Madison, Oak Park.

PLYMOUTH — LATE '32 4 DOOR SEDAN. Must sell at once. A barg. Open Sun LAWDER BROS., 6900 VINCENNES-AV.

PLYMOUTH—1933 DE LUXE SEDAN DEMonstrator. Big saving. LAKE VIEW AUTO SALES, 814 Diversey-pkwy.

PLYMOUTH—1933 DE LUXE SEDAN, DEMonstrator. Phone Buckingham 10164.

PLYMOUTH—1933 STANDARD; USED; UNusual buy for cash. Hollyct. 2203.

## USED AUTOMOBILES FOR SALE.

# MICHIGAN AVE. CHEVROLET CO.

AUTHORIZED DEALERS.

BUY NOW!

PRICES ARE ADVANCING!

'33 PLYMOUTH 4 dr. sedan; almost new; used.........$475
'32 CHEVROLET coach; unus. buy. 375
'32 CHEV. coupe, 5 p., 6 wire, radio 425
'32 WILLYS 8 sedan; doughnut tires 375
'31 CHEVROLET coach; pric. low at 260
'31 HUPMOBILE cust. sedan. See it. 175
'31 FORD sed.; ready to go anywhere 265
'31 FORD coach; full equip.; only. 235
'31 FORD coupe; smart new appear. 225
'30 PLYMOUTH sed.; reduced to only 195
'30 GRAHAM sedan; very special... 265
'30 FORD sedan; excellent cond... 225
'30 NASH coupe; stylish; economical 250
'30 BUICK spt. coupe; best in city.. 335
'29 HUPMOBILE cust. 6 sedan; now 160
'29 FORD coupe; rumble seat; a buy 75
'28 LINCOLN 7 p. touring; 6 w. w. 95
'28 CHEVROLET coach; new tires; low 45

50 OTHERS, $20 AND UP.

Take advantage of depressed prices. Your car taken in trade as cash. Low down payments. No red tape.

OPEN EVENINGS AND SUNDAYS.

**2234 S. MICHIGAN**

**Siegel Motors, Inc.**

DODGE-PLYMOUTH DEALERS. Owing to lack of space we are forced to dispose of our stock at these EXTREMELY LOW PRICES.
'33 Dodge 5 pass. Demo.; perfect..Great Sav.
'31 Buick 67 Sedan; radio; side mts...$525
'32 Pontiac 5 pass. Sedan; heater; A1... 390
'32 Studebaker Light 6 Sedan; 6 w. w... 375
'31 Pontiac 4 dr. Sed.; 6 w. w.; perf.... 330
'31 Chevrolet Sedan; side mts., trunk.... 320
'31 Chev. 5 pass. Vict. Coupe; excel..... 275
'30 Hupmobile 6 Sed.; s. m., wint. frt... 265
'29 Packard 5 pass. Sedan; new tires.... 240
'32 Essex Coupe; rumb. seat, side mts... 235
'30 Auburn Conv. Coupe; rum. seat; A1 195
'30 Oldsmobile 5 pass. Sed.; A1 cond.... 195
'30 Ford Panel truck; s. m., perf. cond. 190
'30 Nash 4 dr. Sedan; elegant cond...... 185
'30 Ford Coupe; rumble seat; like new.. 175
'31 Essex 5 pass. Sed.; heater; perf..... 165
'29 Ford Fordor Sed.; tires; mech. A1... 100
25 OTHER CARS FROM $35 TO $90.

**7616 Stony Island-av.**

OPEN EVENINGS AND SUNDAY.

**Plymouth '32 R. S. Cpe., $395**

6 w. w., trunk rack, spotlt, heater. Almost new. Hurry. TOM HARRIGAN, Inc. 452 Madison-st., Oak Park. Austin 1220.

PLYMOUTH—'32 P.B. 4 DR. SED. $395. TMS. 3327 MILWAUKEE, AT CRAWFORD.

PONTIAC—'33 STR. SEDAN, WIRE WHLS.; used; beautiful black finish; looks and runs just like new; orig. cost $926; reposs.; sacr. for $595; your car as down pay., bal. 12-24 mos.; 7 day driv. trial; 90 day guar. G. M. S. FINANCE CORP., 4635-37 WASHINGTON-BLVD.

PONTIAC—CUSTOM SEDAN, '33; HAS SPEcial paint, beautiful 2 tone tan, with green wire whls., Philco radio, etc. We also have a de lx. sport coupe, '33, 6 wr. w., side mts.; $695. Trade. Used. Standard Auto Sales Co., 4628-30 WASHINGTON-BL.

PONTIAC—8, '33 DE LUXE SEDAN; USED; cost $970; take $595. Can arrange terms. Residence, 1258 S. Kolin-av.

PONTIAC—'31 COUPE; SELL FOR BEST cash offer. Tire Store, 1312 S. Michigan.

PONTIAC—'31-6 COUPE, RUMBLE SEAT; perf., $275. 1447 N. Massasoit. Mer. 6206.

PONTIAC—8; '33 4 DR. SEDAN; DEMO.; big sv. Millard, 2473 Milwaukee. Cap.4300.

PONTIAC—'27 COACH. GOOD TRAN. $35. Nash Dlr., 7158 Stony Island. Dorch. 2309.

PONTIAC—'30 COACH. 2D SER. EXC. cond., $195. 1455 Rascher, 2nd. Ard.1898.

REO—8-'32 FLY. CLOUD 4 DR. 5 PASS. DE Luxe Sedan, 6 wire whls., side mts., heater. Beautiful black finish. Cost $2,675. Just like new. Reposs. Sacr. for $685. Your car as down pay. Bal. 12-24 mos. 7 day driv. trial. 90 day guar. Always open. G. M. S. FINANCE CORP., 4635-37 WASHINGTON-BLVD.

REO—1930 CUSTOM COUPE; RUM. SEAT. New car appearance. Sacrifice at $245. Tms. MILLER, 4444 Irving Park.

REO—'27 VICT. 5 PASS. COUPE, $60. Emich Motors, 6501 N. Western.

REO—1931 DE LUXE COUPE; RUMBLE seat; $295; terms. 3327 Milwaukee-av.

STUDEBAKER—'32 6 5 PASS. ST. REGIS coupe, wire whls., trunk, free wheeling, automatic starter, beautiful black finish; cost $1,187; reposs.; sacr. for $585. your car as down payment, bal. 12-24 months; 7 day driv. trial; 90 day guar. Always open. G. M. S. FINANCE CORP., 4635-37 WASHINGTON-BLVD.

STUDEBAKER—1933 DICTATOR. 6 CYL. De luxe Sedan. Used. Spotlite, wire whls., chromium tire covers. Cost $1,195 two mos. ago. Our price $695. Your car as down pay. Balance 12-24 months. 7 day driving trial. 2810 W. MADISON-ST.

STUDEBAKER—1931 DICT. 8 SEDAN DE L. 6 w. w., side mts.; new tires; orig. fin. like new; excel. motor; hot water heater, extras. Guar. Reduced to $325. Easy terms. INDEPENDENT FINANCE, 2700 Madison.

STUDEBAKER—'31 COM. DE L. SEDAN; perf. as new; loads of extras; real sacrifice at $235; guar.; terms, trade. 3939 WASHINGTON-BLVD.

STUDEBAKER—1933 PRESIDENT 7 PASS. CUSTOM SEDAN, USED; HARDLY RUN OFF FLOOR; MUST SELL; MAKE OFFER. F-E-L-Z, 1132 DIVERSEY-BLVD.

STUDEBAKER—COMMAND. 8 SEDAN '30. Like brand new in every respect. A magnificent car. $335. 2522 S. Michigan.

STUDEBAKER—SACRIF. BEAUT. '30 SED.; new tires, side mts., spotlight, heater, trunk rack, uphl. perf.; priv. Div. 8946.

STUDEBAKER—6, 1928 DICTATOR SEDAN, mech. A1, new tires; $100 3327 Milwk.-av.

STUDEBAKER—'27 4 DR. SEDAN, $50. Emich Motors, 6501 N. Western.

WHIPPET—'29 4 CYL. COUPE, A-1 COND. Barg. 4025 N. Spaulding. Ind. 4551.

## MOTOR TRUCKS.

**$10 DOWN**

NO ENDORSERS.

1932 International Panel ..........$295
1929 Chevrolet 1½ ton Canopy...... 245
1930 Chevrolet 1½ ton Panel....... 295
1928 Chevrolet ¾ ton Panel........ 65

RUBY CHEVROLET, INC., 1422 E. 67th-st.

**300 Ford, Chev. Trucks.**

CHICAGO'S LARGEST TRUCK DEALERS. '28-'33 models almost given away. All type bodies; easiest terms; 90 day writ. guarantee. 940 TO 958 MILWAUKEE-AV.

FORD-CHEVROLET—TRUCKS, '32S, '28S; 109-131-157 in. whl. base; all body styles; panels, stakes, expresses, canopies; $50 up. Mid-City Chev., 321-323 S. Racine-av.

1932 DUMP BODY AND HOIST, DUALS, $675. 1931-1932 Chicago Stake Duals, $350 up. Many others to choose. Choice of bodies. 827 W. 35TH-ST. YARDS 6080.

FORDS—10 AA TRUCKS WITH HIGH STAKE and PANEL bodies; A1 condition; must be sold at once. Open Sunday. LAWDER BROS., 6900 VINCENNES.

G. M. C. 1933 1½ TON PANEL TRUCK; looks like new; sacrifice, $475. 2630 S. Wabash. Open Sunday, 10:00 to 2:00.

FORDS—25 T AND TT PANEL TRUCKS, at a price. Must sell at once. Open Sun LAWDER BROS., 6900 VINCENNES-AV.

AUTOCAR—6 WHEELER 10 TON; DUMP body and hoist; completely rebuilt. 1716 W. PERSHING-RD. VIR. 0210.

ONE 5 TON MACK DUMP TRUCK; PNEUmatic tires; 2½ ton White trucks, pneumatic tires. 1204 W. Madison.

FORD—'29 CANOPY TRUCK, $95. Emich Motors, 6501 N. Western-av.

157 IN. FORD STAKE BODY, DUALS. 1325 W. Randolph. Monroe 6714.

GOOD USED TRUCKS CHEAP—ALL MAKES. 1325 W. Randolph-st. Monroe 6714.

FORD—'29 BOUL. SEDAN DELIVERY; EXC. cond. A. Lipkin, 1025 S. Sacramento.

## AUTOMOBILES WANTED.

WANTED—100 USED CARS. ALL MAKES AND MODELS, SPOT CASH. QUICK ACTION. VAN BUREN 3200. 2810 W. MADISON-ST.

SPOT CASH IN TEN MINUTES [no red tape] for all cars you bring in. HURRY! CALIFORNIA DEALERS WAITING 4633 W. MADISON-ST.

**Spot Cash—All Makes Cars.**

1929 to 1933. Call us. We'll come out. 6051 Cotttage Grove-av. Fairfax 1426.

LA SALLE—'31 TOWN SEDAN, 6 W. W. or Fleetwood conv. sedan. Will sell either one for $775. Greenleaf 8728.

HIGHEST CASH PRICE FOR YOUR CAR or pay mtg. due. 3431 Madison. Ked. 2115.

WTD.—FORD OR CHEV.; ANY MODEL, FOR cash. See Mr. Daily, 5444 Broadway.

WANT MOST CASH FOR YOUR CAR?—SEE Stone, 4839 N. Western-av. Longb. 5789.

SPOT CASH; HIGHEST PRICES; QUICK, honest service. 7445 Stony Isl. But. 0032.

PRIV. PARTY WANTS BEST FORD OR Chev. for $125 cash. La Grange 3248.

WANTED—LATE MODEL CLOSED CAR FOR cash. 933 N. Crawford. Belmont 8318.

WTD.—50 LATE AUTOS FOR CASH. 3327 Milwaukee, at Crawford. Pensacola 4379.

WANT '28 OR '29 CHEV. OR FORD; WILL pay cash today. Ph. Stewart 3392.

WILL PAY $200 CASH FOR BEST BUY IN heavy 5 pass. sedan. Hum. 6050.

CHEV.—'30 4 DOOR SEDAN, A1 COND.; sac. for cash or best offer. Van Bur. 4791.

HIGHEST CASH PRICE PAID FOR YOUR car. Ray Tennes. 2451 N. Sacramento.

SPOT CASH; HIGHEST PRICES; QUICK service. 6727 S. Western. Republic 0347.

HIGHEST CASH PRICE FOR LATE MOD. light cars. 4620 W. Madison. Mans. 5800.

### SOLUTION TO CLASS DAY

The answer is simple. The relief hurler pitched *one* ball which resulted in a triple play. Then his team came to bat and made the winning run.

## AUTOMOBILE LOANS.

**NEED MONEY?**

YOU CAN OBTAIN $50 TO $300, with your car as the only collateral, from this strong, well established company operating under state supervision. Legal rates. No indorsers. Drive while paying. Auto Acceptance Co., 5710 BROADWAY. LONGBEACH 1252.

AUTO, SALARY AND FURNITURE LOANS. Majestic Investment Corporation. 105 W. Monroe. Randolph 4364. 6241 Cottage Grove. Dorchester 4561. 5321 W. Madison-st. Austin 4069.

AUTO LOANS AT LEGAL RATES—NO INdorsers. Under state supervision. Inland Investment Plan, 11th Floor, Chicago Motor Club Bldg., 66 E. South Water-st. Rand. 7990. Representative will call on request.

FIRST IN CHICAGO. LEGAL RATES. LEWIS E. BOWER, Inc., Auto Bankers Since 1912. 59 W. Wacker-dr. 747 Madison, Oak Park.

QUICK CASH, $25-$300. OPEN TONIGHT. Bower-Baker Co., 1145 Devon. H. P. 9000.

AUTO LOANS—GORDON FINANCE BROKERS, 2211 S. Michigan. Victory 3505.

## MOTOR TRUCKS TO RENT & WANTED.

PANEL OR STAKE BODY TRUCKS, ½ TO 1½ ton capacity, for rent without driver; low rates. Phone Wabash 0602.

RENT 2½ TON, PNEU. TIRES, STAKE body trk.; owner drive; $1.25 hr. Laf.7196.

## AUTO ACCESSORIES, REPAIRING.

AUTO REPAIRING AND REPAINTING; NO money down; lowest prices in town. 3149 Cottage Grove. Douglas 1222.

PERFECT CIRCLE RINGS 10C EACH. FROEHLING, 741 N. WELLS. SUP. 9752.

## AUTO TIRES.

NEW U. S. ROYAL TIRES AND TUBES—2ds. Save to 50%. Passenger and truck. SERLIN TIRE CO., 1400 S. Michigan-av.

## AUTOS TO RENT AND WANTED.

1933 FORD V-8 AND CHEVS. TO RENT without drivers by week, $30. Fra. 4144. At our Milwaukee, Wis., station. Marq.7762

## AUTO CREDITS FOR SALE.

HAVE $1,100 CREDIT ON PACKARD, ANY mod.; will sell at $800. Davis 1996.

## MOTORCYCLES AND BICYCLES.

WANT LADY'S BICYCLE. GIVE DET. AND price. Address Y 164, Tribune.

## MUSICAL INSTRUMENTS.

**Pianos and Players.**

A FAMOUS GRAND PIANO WILL BE SOLD for small balance due on account. Just continue weekly payments of $2. Offers a real bargain for some one. Call at once. Must move this week. See or phone Mr. Buckley, Lawndale 3862. KIMBALL FACTORY, 2631 W. 26TH-ST. Open Sunday, 10 to 4; daily, 9 to 5.

WANTED—USED GRAND PIANO; WILL pay cash. Phone Merrimac 7916.

UPRIGHT PIANOS—EXC. COND. SELL for best offer. 3549 Dickens. Alb. 0739.

UPRIGHT PIANO—SELL VERY CHEAP; good condition. Lincoln 9025.

SACRIFICE BEAUTIFUL HOWARD GRAND. mahog. case, $115. 6252 W. Grand-av.

WANTED—USED GRAND PIANO; GOOD make; will pay cash. Harrison 2865.

WANTED—TO BUY—USED GRAND PIANO PAY SPOT CASH. PH. MERRIMAC 3217.

$950 BABY GRAND, LIKE NEW.......$145 MOIST'S, 806 Republic Bldg., 209 S. State.

ANY REAS. CASH OFFER WILL TAKE MY Brambach apt. grand. 5408 W. North.

STEINWAY GRAND, MAHOG., LIKE NEW. Private party. Reas. Lincoln 9318.

MUST SAC. BEAUT. STEINWAY GRAND; like new. 6960 N. Ashland-av., 1st fl.

**Wind, String, Etc.**

120 BASS PIANO ACCORDION, $65. OTHER accordion bargains. Phone, write, or call for catalogue. Free lessons. Piatanesi Acc. Mfg., 1514 Milwaukee. Bru. 0240.

## DOGS, BIRDS, POULTRY, ETC.

**Birds.**

YORKSHIRES—ALL KINDS OF SINGERS. Cinnamon hens. Craven, 871 E. 63d.

**Dogs.**

6419 COTTAGE GROVE—SELLING OUT all pups, dogs, chow, spitz, wire, Boston, collie, shep., police, fox terr. Pers. kitt. Watch dogs, $1 up. No reas. offer refused. We buy. Sunday and every night. 10 p. m.

ANN'S KENNELS — WAUKEGAN-RD., ½ mile N. of Dempster-st. 15 day guar.; chows, wires pekes., Bost., spaniels, fox terr., mixed, $1 up. Open 10 p. m. MortonGr.1693.

VISIT LORINGS RIVER-RD. 1 BLK. N. IRVing Pk. It is packed, stocked, jammed with clean healthy stock. All breeds.

WIRE HAIRED TERRIER PUPPIES [IMported]; ch. stock; priv. breeder. 1183 S. Cuyler-av., Oak Park. Euclid 3355-J.

2 GORGEOUS COCKER SPNLS., 5½ MOS. house trained. Ready for show; champ caliber; $100 each. H. B. Hench. Hins. 686.

BOSTON PUPPIES—PRIV. HOME; A. K. C. reg.; sired by winner of World's Fair show. Irving 1420. 5122 N. Drake-av.

PEKINGESE PEDIGREED TINY REDS, reasonable. 4927 Barry. Kildare 4122.

PED. IRISH-WIRE HAIR TERR.; $25 UP. North & Bonnie Brae, Elmhurst 4099.

BEAGLES, BOSTONS, WIRES, FOX COLlies. 6705 S. Halsted. Open 10 p. m., Sun.

PED. BOSTON PUPS, 3-8 MONTHS; PRIV. home. Weed. 6146 Newburg, N. W. Side.

SPANIELS, SETTERS, WIRE, FOX TERRS., ferrets. Others. 946 W. 63d. Went. 4556.

## RADIOS, SUPPLIES AND SERVICE.

BEAUTIFUL $124.75 GENERAL ELECtric radio, 9 tube, tone test winner, now $56.50. CABLE PIANO CO., 303 S. Wabash. Open evenings.

9 TUBE R. C. A. RADIOLA SUPERHETERODyne. Exchanged. Was $375, now $59.50 with tubes. Terms. LYON & HEALY, 243 S. WABASH.

SCOTT CUSTOM, ALL WAVE, 12 TUBE; also Silver Marshall; amplifiers and auto sets. Many bargains. 24 N. Wells.

ALL ELECTRIC AUTO RADIOS......$19.75 1356 S. Michigan. 2965 Milwaukee-av.

AMPLIFIER SYSTEM, COMPL., 200 RECords, microphone, sac. for cash. Wel. 9043.

6 T. AUTO RADIO, ALL ELEC., 1 UNIT; cost $49.50; only $19.75; comp. Hay. 3020.

**Service, Repair, Etc.**

$1 COMPLETE HOME RADIO SERVICE. Put set in A1 cond., work guar., any set. NORTH, Northwest West, LINCOLN 8854. South, Southwest, Southeast, Englewd. 4449.

50C—RADIO SERVICE—50C. Any place. Work guar. ALBANY 2898.

## CLOTHING, FURS, ETC.

CLOSING OUT—BRAND NEW FUR COATS, one of a style; some slightly soiled from handling; also fur coats taken in trade; big bargs., $25 up. Miller & Co., 166 N. Michigan [Econ. Section]. Open evenings.

BEAUTIFUL BLACK CARACUL COAT—PERfect cond.; will sacrifice $45; size 16. Pollak Furrier, Inc., 1130 E. 63d-st. Hyde Park 0220. Ask for Mrs. Moss' coat.

UNREDEEMED FUR COAT, 45 INCH, MARmink, latest style; like new; $25. Others, $10 up. Topcoats, suits, and overcoats, $5 up. Uncle Max's Loan Co., 675 N. Clark-st.

BETTER DRESSES, $1.00 A WEEK; CASH prices. 846 W. Roosevelt-rd. Call Keystone 6520, ask for M. Miller.

HIGHEST PRICES FOR MEN'S CLOTHING, shoes. 650 Madison. Haymarket 5597.

BROWN CARACUL COAT SIZE 14-16. Excellent condition. Hyde Park 7440.

FUR COAT REMOD INTO LATEST STYLE jackets, $9.50. 4042 Broadway, Lak. V. 6820.

CASH PAID FOR OLD FUR GARMENTS. 159 N. State-st., Rm. 603. Dearborn 3323.

## LEGAL NOTICES.

NEW ORLEANS, SEPT. 25, 1933—SEALED proposals will be received by the Sewerage & Water Board, 526 Carondelet-st., New Orleans, up to 12 M Friday, Dec. 8, 1933, for furnishing labor and material on a percentage basis during 1934. Specifications on request. A. G. MOFFAT, Secty., BRYSON VALLES, Gen'l Supt.

PROPOSALS FOR BOILER REPAIRS AT the 202nd Coast Artillery Armory, Chicago, will be received by the State of Illinois, Division of Architecture and Engineering, Capitol Bldg., Springfield, on Tuesday, November 7, 1933, at Two-Thirty o'Clock P. M. C. Herrick Hammond, Supervising Architect.

## LIGHT AND HEAVY MANUFACTURING.

ALL TYPES LIGHT MANUFACTURING—Tools and dies, special machinery, japanning and enameling, metal stamping. Patents developed. HABERLE Tool & Mfg. Co., 880 Lill-av.

WANTED—MODEL EXPERIMENTAL TOOL and die work, or will rent space in my light, airy factory. Ph. Avenue 2233.

## INSTRUCTION.

SHORT STORY WRITING, POETICS, FICtion; exp. instr. Address N S 200, Tribune.

JAZZ IN 20 LESSONS; ALL INSTRUM'TS 5 Christensen Schools. See phone book.

## PARCEL POST AND EXPRESS.

CLIP THIS AD—FILE IT. PECANS; 15C per pound, delivered anywhere in the United States. Send your mail orders to J. E. Fox, Marked Tree, Arkansas.

## HOME FURNISHINGS.

(See Also Household Appliances.)

**Furniture and Dept. Stores.**

**Uncalled for Furniture.**

25C ON THE $. FACTORY SAMPLES.
$175 BEAU. high-grade parlor sets......$39
$155 QUAL. walnut bedroom sets........$35
$135 latest period dining rm. sets.......$36
$145 imported room size rugs.......$25-$35
Act quick! Today. Only one of a kind. Buy direct. Only store we have in city. GRAND RAPIDS FURNITURE CO. 2200 COTTAGE GROVE-AV. Open Evenings to 10. Sunday, 10 to 5.

**Central.**

CHANCE FOR COUPLE GOING HSKPG.

**4-Rm. Complete Outfit, $145.**

Consists of beau. par. set, lge. wal. bedrm. set, latest wal. dining set, brkfst. set, coffee table, sol. wal. end table, etc. Pay bal. due. $145 for all, or will sep. If bought elsewhere would cost over $600. MUST SEE TO APPRECIATE. Will hold for future delivery if desired. Grand Rapids Furniture Co., 2200 Cottage Grove-av., Sun., 10 to 5, eves. to 10.

ORIENTAL—IMPORTED—DOMESTIC RUGS UNCALLED FOR.
Lillhan, used 9x12.$32 | Sarouk, used 9x12.$38
Imp. Irak, 9x12..$45 | Imp. Tabriz ......$25
97 Finest American Orientals .......$15-$35
GRAND RAPIDS FURNITURE CO., 2200 Cottage Grove. Eves. to 10; Sun. to 5.

FOR REAL ORIENTAL RUG VALUES SEE Tafelian, 29 E. Madison,R. 300. Ran. 9019.

**South Side.**

**STORAGE SALE**

FURNITURE AND RUGS.
$100 FRIEZE PARLOR SETS..........$25
$ 80 IMPORTED 9X12 RUGS..........$20
$100 IMPORTED 9X12 RUGS..........$25
$120 WALNUT BEDROOM SETS.......$29
$ 90 WALNUT DINING ROOM SET.....$27

**NELSON STORAGE CO.**

**6910 Cottage Grove-av.**

EVENINGS TO 10. SUNDAY TO 5.

**ORIENTAL AND IMPORTED RUGS**

QUALITY FURNITURE ONLY.
$100 LARGE IMPORTED RUGS.$15-$20-$25
9X12 LILLHAN, used ..........$25
9x12 SAROUK, used ............$30
$260 9x12 100% imp. wool Kindistan...$65
$180 9x12 IMPORTED IRAK ..........$45
$120 Frieze Par., $29; $95 Wal. din.....$34
$ 95 Wal. bedrm., $27; $145 Tap. par..$42
OLSON STORAGE CO., 2230 COTTAGE GROVE-AV. EVES. TO 10.

**BIG STORAGE SALE.**

9x12 rugs, $12; wal. bedr. set, $23; stoves. Beau. 2 pc. par. set, $28; wal. din. r. set, $22. Get our rates on moving and storage. Joyce Bros. Storage, 5711 S. Halsted-st.

$130 TAKES MY HI GR. 4 RMS., COMP. Used 3 mos.; gorg. parlor, cost $250; wal. dining, cost $175; beaut. bedr., cost $225; brkfst. set, 9x12 Sarouk rug, etc., $130 for all, or will separ. Lot 28A. Olson Storage, 2230 Cottage Grove, Sun. 10-5. Eves. to 10.

RUGS, UNCL., $10.50 UP; AMERICAN ORIentals, Chinese, Axminsters, Wiltons, Velvets; other fine rugs, 500 br. new rugs. Low prices. Klever Shampay Karpet Kleaners, 4633 Cottage Grove. Op. Tues., Th., Sat. eve.

UNCLAIMED STORAGE SALE—4 ROOMS complete, $99.50; only $15 cash; your own terms. Kessel Bros., 4312 Cottage Grove-av. Open Tuesday, Thursday, Saturday evenings.

PRIV. SALE—9 ORIENT. AND IMP. RUGS. Taken for debt; 9x12 Sarouk, $35; Tabriz, $25; Kalin, $43. Others $15-$50; val. to $225. 7754 East End, nr. Stony. East Studio, Apt. 1.

FOR UNPAID STORAGE CHARGES—4 RMS. storage furn., $69.50 cash; will separate; Special attention to out of town buyers. Kessel's Warehouse, 4034 S. Michigan-av.

**USED—RUGS—USED.**

ALL KINDS, ALL SIZES, $5 UP. Englewood Rug, 6145 S. Halsted. Eves., Sun

BARGAIN—IMPORTED RUGS, $15-$20-$25 $140 IMPORTED RUGS ..........$30-$35 Parl., bedr., din. set, $35. Op. eves., Sun. IN RAPP STORAGE, 5746 S. ASHLAND.

4 RMS. STORAGE FURNITURE, $125; $75 parlor set, $22; $100 din. rm. set, $27; $90 bedroom set, $25; 40 rugs, imptd., dom. Atlas Storage, 6140 Cottage Grove. Eve., Sun.

BEDROOM SETS, $27; 9X12 RUGS, $8; Parl. sets, $17-$27; 7 p. wal. din. set, $24. NORMAL FURN., 6121 S. Halsted. Op. eves.

TWIN STUDIO COUCHES, 3 PILLOWS, $13.50; inner-spring mattress, $8.25. Gould Storage Co., 2219 Cottage Grove-av.

$150 ORIENTAL 9X12 SAROUK RUG, $35. Used. Forced sale. Parlor set, $45. Winner, 8228 Maryland-av., 1st. Avalon Studio.

2 PC. PARLOR SET, $25; WALNUT BEDrm. set, $25; din. set, $19.50; rugs, $7.50. Allied Storage, 6212 Cottage Gr. Eves., Sun.

STORAGE FURNITURE ON CREDIT. 2 pc. parlor set, $19; din. rm. set, $24. Rhodes Storage, 6047 S. Halsted. Open eves.

RECEIVERS IMPORTED RUGS, $15.$20.$25. Imp. heavy silk rugs $30 Parl., din., bedrm. sets at bargain prices. 6222 S. Ashland.

RUGS, ALL SIZES, $5 UP; DINETTE SETS, $6.95 up; maple twin bedrm. sets, $74.50. SCHWARTZ BROS. STG., 7012 Stony Island.

MAHOG. DRESSER, BED, SPRINGS, DAVenport table, $30. Ph. Saginaw 4757.

MOVING—MUST SELL FURNISHINGS OF 4 rm. apt., reasonable. 1417 E. 53d-st.

REAL STORAGE FURN. AVAILABLE STORage. 7732 Stony Island. Open evenings.

STORAGE FURNITURE ON CREDIT. Premier Storage, 4715 Cottage Grove.

**North Side.**

# $45 SALE

9x12 imported Masseule rug...........$45
10x13 imported Belgium rug...........$45
"Quality Brand" bedroom sets, many styles, fine workmanship..............$45
Living room suites [2 pieces]..........$45
Odd sofas, dining sets, and 4 room outfits from $100 to $500.

NELSON BROS.' STORAGE,

**6310 Broadway**

Open Eves. to 10 o'Clock. Sunday to 5 P. M.

**FURNITURE SAMPLES.**

Liquidation sale of high grade mfrs. with closed fctys. Sac. ½ cost. $75-$200 2 pc. par. sets, $31-$60. $150-$500 7-8-9 pc. period din. rm. sets, $50-$195. $125 twin bedrm. set, wal. or maple, $55. $60-$150 3 pc. bedrm. set, $22-$60. Twin studio couches, $9.50. Inner spring matt., $5. Bed, $5. Chest, $6. Odd occ. pieces. Sample Room. 2d Flr., 154 E. Erie. Del. 9263. Open eves.

**Factory Salesmen Selling**

CLOSE OUT PATTERNS HI. GRADE FURN.
10 pc. wal. dining rm. set.............$89
Large Damask lounge chair...........$10
Down-filled sofa, very fine ............$45
$39.50 fam. Beauty Nap Mattresses.$19.50
3 pc. wal. mah. Maple bdrm. sets....$22.50
Odd dressers, beds, chests, vanities.....$7.75
Odd buffets, chinas, servers and chairs sac. 201 E. Ohio, 2d flr. Del. 9020. Open eves.

**Rugs, Used, New, 8x10, 9x12**

150 Rugs Forfeited at Our Plant.
Wilton Velv....$16.50 | Heavy Ax..new.$18.50
$100 Am.Orien.$39.50 | Used Rugs .....$11.00
IMPERIAL CLEANERS, RUG DEPT., 2123 Lincoln-av., Tue.,Thur., Sat. eves. to 9.

**IN SCHAULER'S STORAGE**

4644 N. WESTERN-AV.

Imp. Chinese-oriental rugs, $10-$15-$25. Sac. $35,000 high grade furn., new and used. Frieze parlor sets, dining and bedroom sets, $29 up. Open daily 9 p. m. Sun. 5 p. m.

**IN REMER STORAGE.**

5822 N. WESTERN-AV.

$50,000 new, high grade furn.; imported rugs, oriental patterns, $15-$20-$25; parlor, dining, bedrm. sets, $39 up. Eve. 9. Sun. 5.

**KANE STORAGE CO.—SALE.**

80 Wilton Velvet Axminster Rugs.......$12
Parlor, Dining, Bedrm. Suites..........$29
2034 LINCOLN-AV., DAILY TO 9 P. M.

IN WAREHOUSE—LIVING RM., BEDRM., dining rm. and breakfast suites, odd tables, radio cabinet, rugs, dishes, etc. Cost $675; will sell for $195. Separate. Wallen Fine Furn. Co., 3302-10 N. Clark-st. Bit. 2339.

UNCLAIMED—USED—NEW—FURNITURE. Rugs, Stoves, Twin Studio Couches, $12 up. Parlor, Dining, Bedrm., Dinette Sets, $10 up. 3531 N. CLARK-ST. Warehse. Storage Co. Open eves. and Sun.

4 ROOMS BEAUT. FURNITURE, $150; LIV. room set, complete bedroom, dining, breakfast set, lamps, dishes, vacuum cleaner, other articles. NELSON BROS., 6310 Broadway.

UNCLAIMED RUGS, $12.50 UP. UNITED Cleaners and Dyers, 3527 N. Clark-st.

4 ROOMS OF FURNITURE. LEYMAN, 916 Sunnyside-av., 2d floor. Longbeach 2339.

WILL SELL MY 5 RMS. OF FURN. COMPL. or will separate. 1638 Arthur-av.

SAC. FCTY. SAMP. BEDS, DRESS., CHESTS, parlor, din. r. sets, chrs. 619 N. La Salle.

ORIENTAL AND DOMESTIC, 8X10-10X14; slightly used. 609 Arlington-pl.

**Northwest Side.**

**Big Warehouse Sale**

HIGH GRADE FURNITURE, IMPORTED RUGS, 9x12, $15-$20-$25-$30.
GENUINE IMP. RM. SIZE RUG......$22.50
GENUINE IMP. RUG, 100X13½......$39.50
$150 FRIEZE PARLOR SUITE.......$55.00
$195 3-PC. WALNUT BEDRM. SET.$69.50
$33 INNER SPRING MATTRESS......$12.50
$135 DINING RM. SUITE..........$49.50
GENUINE AMERICAN ORIENT.$10-$15-$20
3041 LAWRENCE-AV.
OPEN EVES. TO 10 P. M., SUN. TO 5 P. M.

FURNITURE BARGAINS—LOWEST PRICES. Bedr., dining sets, $49; 2 pc. parlor, $59. Wilton rugs, $34.50. Gas ranges, $24.50. Circ. htr., $19.95. Innersprg. mattress, $11.85. VERSCHOORE'S STGE., 4040 N. KEDZIE. OPEN EVENINGS AND SUNDAYS.

**Homer Bros.' Weekly Special**

2 pc. liv. rm., $135 val.; $74.50; 75% saving on dining, bedrm., liv. r. sets, $39.50 up. Tues., Thurs., Sat. eves. 10. 3053 W. Grand.

TO THE WALLS—CONTENTS FINE HOME. Beau. rugs, liv., din., 2 bdrms. sets, Radio, desk, stu. cou., lamps, wash. mach. Like new. Sep. 2268 N. Kedzie-bl. Bel. 8554. Log. Studio

BEAUT. GREEN DAVENPORT, ODD CHAIR; $11 takes dresser, chest, 2 cots, green enam. 3118 Belle Plaine. Key. 4841.

ORIENTAL 9X12 SAROUK RUG, $35; USED. FORCED OUT OF BUS. PRI. SALE. 2433 IRVING PK.-BLVD. EVE. 10. SUN. 5.

ONE GAS HEATROLA, 1 GAS RADIATOR, 15 sections. Irving 9149.

## HOME FURNISHINGS.

**West Side.**

**GRAND RAPIDS SAMPLES.**

PRICED AT ¼ WHOLESALE COST.
2 pc. liv. rm. sets, $39-$77; sofas, $25-$97.
3-4 pc. quality bedrm. sets........$24-$100
7-10 pc. period din. rm. sets........$44-$95
Odd beds, dressers, chests, vanities..$8-$26
Johnson Furn., 4636 Washington. Open eve.

SACRIFICE—CASH OR TERMS—
BEAU. PAR. SETS, $39; BEDR. SET, $35
DINING RM. SUITES ..................$25
IMPORTED, DOMESTIC RUGS...ALL SIZES
Chairs, tables, beaut. outfits at bargain.
IN TUFT'S WAREHOUSE.
4444 MADISON. OPEN EVES., SUN.

BARGAINS IN FACTORY SAMPLES.
$100 custom built parlor set .........$39
$40 Wilton velvet 9x12 rug ...........$16
$125 walnut 3 pc. bedroom set ..........$42
7-8-9 pc. walnut dining room sets.......$39
PINK FURNITURE MFG. CO., 4535 WASHINGTON-BLVD. Open eves., Sun.

MY SMALL AD OFFERS BIG BARGAINS.
Rm. size Rug....$5 | $29 Dinette set.....$14
$89 Parlor set....$25 | $98 Bedroom set..$29
$75 Dining set....$26 | 4 Rms. complete..$79
1817 W. Madison-st. Open eve., Sun. Addis.

3 RMS. STOR. FURNITURE; TMS..$59.50
3 rooms, new furniture; terms.........$89.00
A. B. C. STORAGE, 2525 Madison. Op. eves.

3 RMS. BEAUTIFUL FURN., $98.50. 4 rooms, incl. rugs, $179.50. Cash or tms. STORAGE SALES, 4453 Madison. Op. eves.

NEED CASH—WILL SAC. LOVELY FURN. of 4 rms. 5523 Washington-blvd.

BARG., BEAUT. FURN., MY APT. IMP. rugs, like new. Best Studio, 5535 Jackson.

## HOME FURNISHINGS WANTED.

**FAIRFAX 2835.**

We pay more because our outlet is larger. Highest cash prices for used furniture. See MacLauchlan before you sell.

**KENWOOD 1272.**

FOR FURNITURE, RUGS, ETC. ANY AMOUNT. PROMPT SERVICE.

**PHONE KEDZIE 1300.**

Best cash prices for used fur., rugs, stoves, elec. radios. Homan Furn. Prompt service.

**CALL KEDZIE 1824.**

Need furniture, rugs, stoves at once. Highest cash prices paid. Prompt service.

**CALL ROCKWELL 0901.**

Highest cash prices for used furniture, rugs, stoves, radios. Go anywhere. Odgen Furniture.

CALL SEELEY 3376 FOR A REAL BUYER. I don't offer. I pay big cash prices for furn., rugs, or complete homes. Addis.

CALL NEVADA 1150 — HIGHEST CASH prices paid for furn., rugs, stoves. We CALL ANYWHERE. ACME FURN. HOUSE.

CALL KEDZIE 3008. A & B Furniture pays highest cash prices for furniture, stoves, rugs, elec. radios.

CALL ROCKWELL 6900. Highest cash prices paid for furniture, rugs, etc. SPAULDING FURNITURE CO.

. . . PHONE LAWNDALE 4300 . . . Best cash prices for used furn., rugs, stoves, elec. radios. Turner Furn. Prompt service.

KEDZIE 0263—STARTING BUSINESS. WE pay more cash for used furniture, rugs.

PRIVATE PARTY WILL PAY HIGHEST cash for furn., rugs, piano, etc. Long.7671.

FURNISHING 100 R. APT. HOTEL; NEED all kinds used furn., rugs. Ph. Oak. 7214.

CALL BROWN, HAYMARKET 7900. BEST cash prices paid for furn., rugs, stoves, etc.

PRIVATE PARTY WILL PAY HIGH prices for used furniture. Seeley 6232.

SOUTH SIDE—CALL FAIRFAX 3555. Best price paid for furn., rugs, stoves.

## HOUSEHOLD APPLIANCES.

**RENT A MAYTAG.**

AND SAVE YOUR LAUNDRY bills. Low weekly rental. Seeley 7466.

MANUFACTURER'S DISPLAY ROOM SAMples—Voss washing machines and Royal vacuum cleaners. Big discounts. Cash only. Rm. 1436-A Merchandise Mart.

ALL MAKES VACUUM CLEANERS, $9.95. At our factory, 1214-18 N.Wells. Lin.8118.

MUST SACRIFICE MAYTAG WASHER AND HOOVER VAC. CLEANER. LINCOLN 8566.

MAYTAG WASHER—BIG ROLLS, LIKE new, $39. 7741 S. Halsted. Radcliffe 5790.

BRD. NEW, G. E. WASHER; COSTS $100; $37.50 takes it. Hay. 3020; 601 W. Wash.

NEW WASHERS, $44.50, 95C WK.; USED, $10. Thor Shop, 3448 North-av. Open Sun.

**Electric Refrigerators.**

REPOSSESSED FRIGID., NORGES, KELV. Some all porcelain. Also closing out Copelands at $20. 220 W. HURON-ST.

## STOVES.

COMBIN. STOVE, $25; LARGE SIZE HARD coal heater, $20. 6850 S. Green. Wen. 4919.

## JEWELRY, WATCHES, ETC.

**MOST CASH FOR OLD GOLD**

Highest prices guaranteed for old gold, platinum, broken or discarded jewelry, watches, rings, chains, eyeglasses, gold teeth, silver, in any condition. Mail or bring in for free appraisal. Articles held for your approval. U. S. GOVERNMENT LICENSED. MARTIN REFINING CO., 55 E. Washington, Rm. 1218, Dear. 3394.

**CASH FOR OLD GOLD**

Jewelry, watches, gold teeth, plated articles, diamonds, silver, etc. This institution is operated by public-spirited citizens to help you obtain cash. We pay full gold value at the rate prescribed by law. Licensed by U. S. Government P-20. Established 1900.

**Chicago Gold Smelting Co.,** 59 E. MADISON, cor. Wabash, Room 515.

1.85 KT. DIAMOND, BEAUTIFULLY CUT 2 blue white marquise shape diamonds and 6 round diamonds, set in artistically designed platinum ring. SPEC. PRICED.........$250 Diamonds, old gold, pawn tickets bought. THE U. S. LOAN BANK, 10 N. Clark-st. 6th floor.

2.50 CT. DIAMOND, BLUE WHITE, PERFECT JAEGER, set in a lady's all platinum beautifully designed tailored mounting with 6 Marquise and 2 Round diamonds ..........$625 Will submit for appraisal at no cost to you. LEVINSON'S LOAN BANK, 739 N. Clark-st.

**100% FULL VALUE PAID**

IN CASH, for diamonds, old gold, broken jewelry, crowns, and bridgework, watches, silver and platinum, pawn tickets, etc. ASK FOR MR. LANE. 7 W. Madison-st., cor. State-st., Room 807.

**Pawn Tickets, Diamonds**

bought for cash. Also old gold, silver, antique jewelry, platinum, and gold teeth. FOR SALE—1 kt. dia. ring [plat. mtd]..$85 ½ kt. diamond mtd. lady's ring.........$40 JEWELERS Ex., R. 1102, 32N.State.Dea.8905.

WE CAN PAY MORE FOR OLD GOLD, diamonds watches, pawn tickets, plated, etc. U. S. gov. licensed. One of oldest, most reliable. Come in or mail. Value guarantee. Deal direct ROMACK GOLD REFINERY. 7 W. Madison-st., corner State. Room 1001.

**GET MOST CASH**

for diamonds, pawn tickets, old gold, platinum, and silver watches. Honest, confidential. ROCCA, Rm. 900, 32 N. State.

**MORE MONEY FOR GOLD.**

We will pay you more money for your old gold, diamonds, jewelry, antiques. DAVIS CO., RM. 314, 202 S. STATE.

**CASH FOR DIAMONDS,**

OLD GOLD, SILVER [FREE ESTIMATING], W. R. ANDERSON, 108 NORTH STATE. SUITE 516-517.

DIAMONDS, PAWN TICKETS BOUGHT FOR cash. Mallers Bldg., 5 S. Wabash. R. 515.

MONEY LOANED—DIAMONDS, WATCHES, jewelry. Fidelity Loan Bank, 9 S. Clark.

## OFFICE FURNITURE, FILES, SAFES.

OFFICE FURNITURE CLEARING HOUSE—Largest stock. 236 LAKE, Cor. Franklin.

DIRECT'S TABLES, DESKS, CHAIRS, ADD machs. Business Furntr. Co., 427 S.Wabash

SAFES, CHAIRS, DESKS, FILES, KARDEX, trans. cases, etc. Reas. 1239 S. Michigan.

40 DESKS, 90 CHRS., SAFES, TYPEWRITERS, letter files, tbls., cheap. 3917 Sheridan-rd.

2 EXECUTIVE SUITES, DIRECTOR TABLE, chrs.; Spitzer's, 173 W. Lake, nr. Wells.

**TERMS OF SUBSCRIPTION OF THE TRIBUNE.**

Orders for mail subscription must be accompanied by remittance to cover. Rates for Illinois [outside Chicago], Indiana, Iowa, Michigan, and Wisconsin: Daily, without Sunday, one year, $5.00; six months, $2.50; three months, $1.25; two months, $1.00; one month, 50 cents. Daily, with Sunday, one year, $12.50; six months, $6.25; three months, $3.15. Sunday only, one year, $7.50; one month, $1.00. Rates for subscription in postal zones 3 and 4 [measured from Chicago], outside of Illinois, Indiana, Iowa, Michigan, and Wisconsin: Daily, without Sunday, one year, $7.50; one month, $1.00. Sunday only, one year, $7.50; one month, $1.00. Daily and Sunday, one year, $15.00; one month, $2.00. Rates for subscription in zones 5, 6, 7, and 8 [measured from Chicago], Canada, Mexico and foreign: Daily, without Sunday, one year, $12.00; one month, $1.50. Sunday only, one year, $7.50; one month, $1.00. Daily and Sunday, one year, $19.50; one month, $2.50. Give postoffice address in full, including county and state. Remit by express money order, draft, or in registered letter at our risk to The Tribune Company, publishers, Tribune Square, Chicago.

**MEMBER OF THE ASSOCIATED PRESS.**

The Associated Press is exclusively entitled to the use for republication of all news dispatches credited to it or not otherwise credited to this paper, and also the local news published herein.

All rights of republication of special dispatches herein also are reserved.

Chicago Daily Tribune.
THE WORLD'S GREATEST NEWSPAPER
SATURDAY, OCTOBER 28, 1933.

# Cicero Publisher Shot to Death by Gang—One Killed, Two Aviation Experts Hurt as Experimental Car Upsets

**SLAIN IN CICERO.**
Louis Cowen, newspaper publisher, shot to death on street last night.
*(Story on page 1.)*

[TRIBUNE Photo.]

**SLAIN CICERO PUBLISHER AND HIS WIDOW.**
Louis Cowen, wealthy publisher of the Cicero Tribune, who was shot to death yesterday, as he appeared recently on an outing with Mrs. Cowen. *(Story on page 1.)*

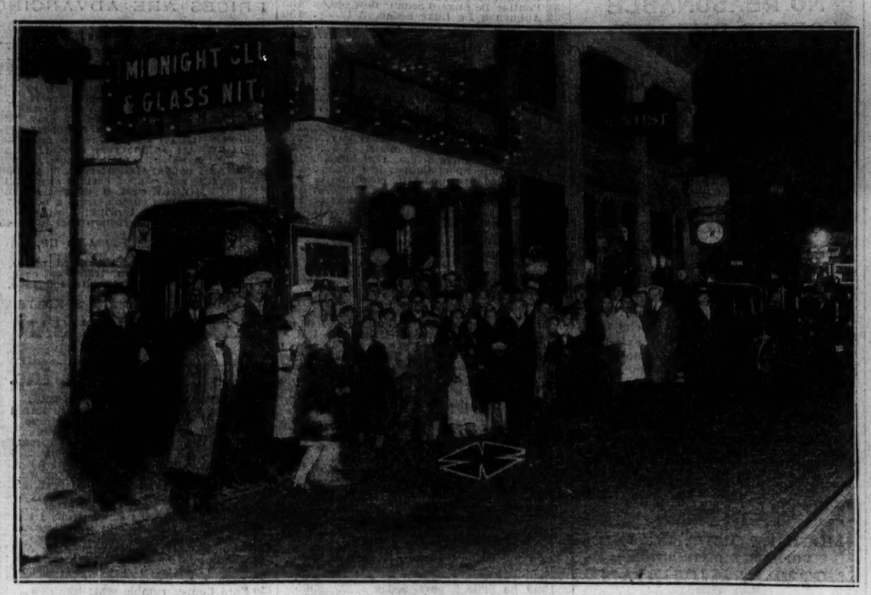


[TRIBUNE Photo.]

**SCENE IN CICERO WHERE WEALTHY PUBLISHER WAS ASSASSINATED.**
View in front of 5937 West Roosevelt road, on the boundary line of Cicero, where Louis Cowen, publisher, was sitting in his automobile when he was shot to death yesterday by gunman riding by in small car. *(Story on page 1.)*

[Associated Press Photo.]

**FOREIGN VISITORS HURT IN AUTO CRASH.**
Charles Dollfus of France (left) and the Hon. William Francis Forbes-Sempill of England, who were en route to Akron, O., when three wheeled auto overturned. *(Story on page 3.)*

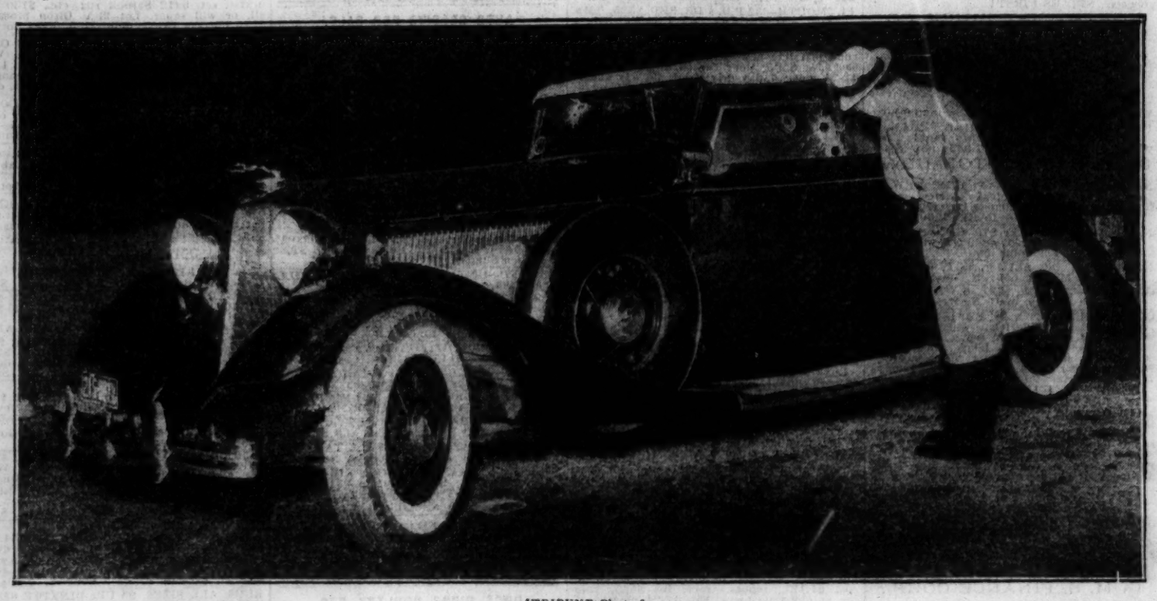

[TRIBUNE Photo.]

**VIEW OF AUTO SHOWING WHERE BULLETS WHICH CAUSED DEATH OF COWEN PENETRATED GLASS.**
New car in which Louis Cowen, wealthy publisher, was sitting in front of 5937 West Roosevelt road yesterday when gunman in small car fired three shotgun charges which caused his death. The picture shows where the slugs struck the windshield and side window behind which Cowen was sitting. *(Story on page 1.)*

[TRIBUNE Photo.]

**EXPERIMENTAL THREE WHEELED AUTO OVERTURNS; 1 KILLED, 2 HURT.**
Wreckage of three wheeled Dymaxion auto after accident yesterday on the outer drive. Francis T. Turner, driver, was killed, and those injured were two passengers on the Graf Zeppelin, Charles Dollfus of France and the Hon. W. F. Forbes-Sempill. *(Story on page 3.)*

**BODYGUARD HURT.**
Joseph Corngold, bodyguard, wounded in leg by assassins of Cowen.
*(Story on page 1.)*

[TRIBUNE Photo.]

**HALLOWEEN DANCE AT UNION LEAGUE CLUB.**
Mr. and Mrs. Robert A. Carr, who were among the guests who helped make a success of the boys' clubs benefit dance at the Union League club last night.

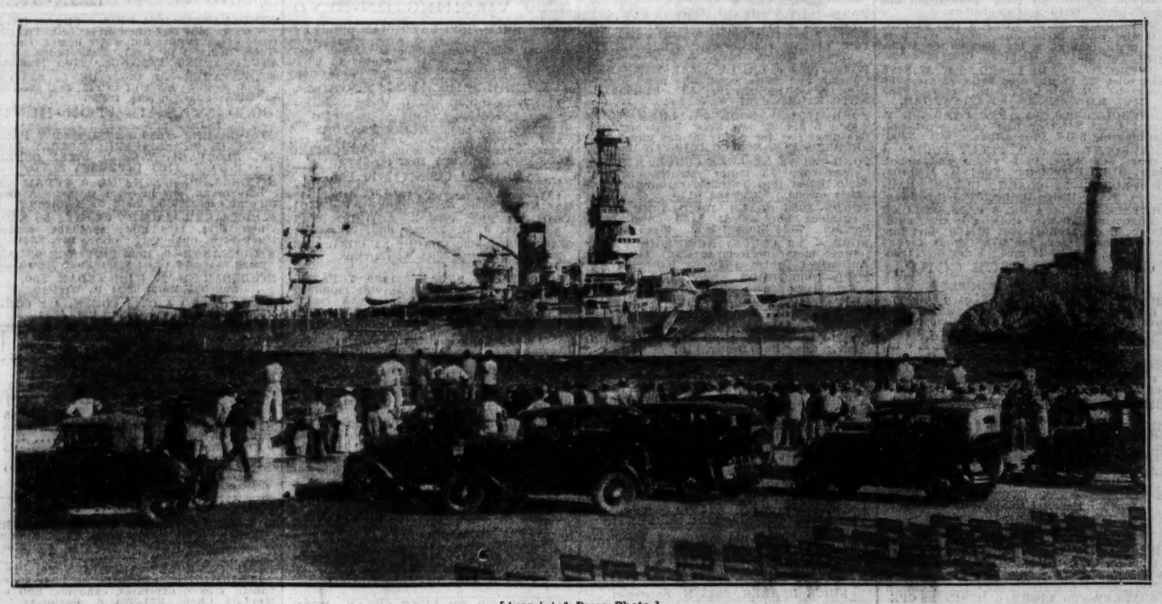

[Associated Press Photo.]

**BATTLESHIP REPLACES CRUISER AS FLAGSHIP OF AMERICAN FLEET STATIONED IN CUBAN WATERS.**
The battleship Wyoming entering the harbor at Havana earlier this week to replace the U. S. S. Richmond. Havana citizens are watching the ship from the sea wall along the Malecon. At the right is the lighthouse of Morro castle. The American government still has its eye on the turbulent Cuban situation.

**DRIVER IS KILLED.**
Francis T. Turner, fatally injured when experimental auto overturns.
*(Story on page 3.)*

[TRIBUNE Photos.]

**SOCIETY TURNS OUT FOR UNION LEAGUE BOYS' CLUBS' BENEFIT FETE.**
Mr. and Mrs. J. Beach Clow (at left) and Miss Jean Stevens and Gaylord Donnelley (at right) at Halloween dance for the benefit of the Union League Foundation for Boys' Clubs. Elliott Donnelley was chairman of the event.

**HELD FOR PERJURY.**
Angeline Barbara, 1815 Clybourn avenue, held after testimony in larceny case.
*(Story on page 4.)*

[TRIBUNE Photo.]

**CANADIAN ARRIVES AT THE WORLD FAIR HORSE SHOW DRIVING FRIENDS IN HIS COACH AND FOUR.**
Harry Sifton, son of the late Sir Clifford Sifton, Canadian minister of the interior, driving party of friends in Washington park yesterday after arrival to compete in the horse show in progress at 124th Field Artillery armory. The coach and four was an unusual sight for spectators. *(Story on page 22.)*